Two Parts, Complete—28 Pages. Part I—General News Sheet—16 Pages.

The Los Angeles Times

Forty-third Year.

PER ANNUM, $9.00 | Per Month, 75 Cents, or 2 1-2 Cents a Copy. | THURSDAY MORNING, MAY 17, 1906. | On All News Stands. Trains and Streets. | 5 CENTS

THE WEATHER.
BRIEF REPORT.

FORECAST—For Los Angeles and vicinity: Fair; warmer.
YESTERDAY — Maximum temperature, 77 deg.; minimum, 48 deg. Wind ... mile; velocity, 4 miles; 5 P. m., ... velocity, 12 miles. At midnight the temperature was 55 deg.; ... the temperature ... 55 deg.; ... clear.
[For more complete weather report will be found on page 10, part II.]

POINTS OF THE NEWS
IN TODAY'S ISSUE OF
The Times

INDEX.

... Like Murder.
...ety Is Denied.
...ey in Russian Stocks.
...not Shaken.
...ing Look for Miracle.
...the National Capital.
...ine Price of Insurance.
...ovitz Shoots Wife.
...Heights Is All White.
...Times." Classified Advertising.
...Congress in Session.
...Merger of Millions.
...ly in Brief: Vital Record.
...
...Issue in Serious Muddle.
...Flies High as Ever.
...ic Service: Official Doings.
...Various Fields of Sports.
...ial Page: Pen Points.
...Fakers Working Again.
...Lunch Under Trees.
...ier in Los Angeles Society.
...ier City in Sign Spat.
...ther: Finance and Commerce.
...ing: Real Estate Transfers.

SYNOPSIS.

CITY. Road issues in serious ... New York experts fail to ap... of validity of today's proceed... Henry P. Barbour flying high ... over California, booming resort ... Aikan out, Dearborn ap... humane officer....Pico Heights ... easier, home for colored ... going elsewhere....Rival paint... hot spat spatter all over city. ... Pi's new shop pay system suc... Independent workmen making ...Great stadium and Olympic ... proposed for Los Angeles. ... refugee mother from San Fran... refuses good positions to keep ... baby....Mrs. Finnegan, bride of ... months, may have jumped into ... Photo-enlarging grafters at it ... County authorities reap slot... harvest....Pacific Congrega... Congress convenes....Storys, ... son, in court disputing for ... property....Spokane men ... board of contract to construct ... building....Fermlo of El... and wins Kansas City bride. ... Savings Bank men buy con... Southern California Savings ... merger in sight....Raymond ... starts to Sunday-school. ...New boats backed in ... .Battling Nelson trains ....Ex-Convict R. C. Beggs ..., perhaps fatally....Council, ... and Consolidation Com... ...another Colegrove annexa... ....Basketball girls of Wash... ...School after Times cup. ...Morning Club has happy ... Maude Griffin missing ...Fullerton, shot by Kel...

...CALIFORNIA. See ... 1

...SLOPE. "Holy Rollers" in ... ...reaching resurrection of Cref... ...leader, who was shot and ... ...man whom he had wronged ... .Santa Cruz seeking ... by starting out special ... with boomers, who will ... .Ex-government of... ...guilty of participating in ...frauds sentenced to serve ... .Mother of Serio girl, ...ordered in Denver, found ...Francisco refugees....An... ...ransacked at railroad ...San José....State University ...largest class in its history. ...ded in attempt to run ...Rapids in Washington. ...Czar trying to avoid a ...Parliament; will even con... ...made up of members of ...; fear of struggle causes ...price on Bourse....Turkish ...aunced to death....Elec... ...first aim of government ...union of Reichsrath....The ...total wreck on Island of ...

...SCO. Committee adopts ...rming height of build... ...of small property hold... ...all fully protected by In... ...Commissioner Wolf....Insur... ...panies, in settling losses, will ...itself and will not settle ...damage suits....Complaint ...contractors for not giv... ...employed preference in ....Stanford Univer... ...will be rebuilt at once ...made earthquake proof. ...banks will reopen May ...Pennsylvania ...continent alone to find ...refugees....Troops A. ...units leave for home ...Minister startles defense ...National Guardsman Bech... ...Oakland property ...given a jolt by City Board ...St. Mary's Hospital ...new site....Rincon Hill ...Chinatown to be re...

...ERSONS SENTENCED. ...ay 16.—Ali Shamul ...military governor of ...Fez, were condemned ...for the death of Rod... ...chief of police of Con... ...Three others ac... ...in the crime were ...imprisonment and ...sentences of from ...imprisonment.

MUCH LIKE MURDER.

Mrs. Cantel's Death Too Sudden.

Wife of Methodist Minister T. C. Plummer Heard the Shrieks Smothered.

She Stood at the Door When Zion Elders Entered the Sick Chamber.

Pillow or Bedclothes Used to Stop the Suffering Woman's Cries.

[BY DIRECT WIRE TO THE TIMES.]

CHICAGO, May 16.—[Exclusive Dispatch.] Horrors attending the death of Mrs. Ruth Cantel, wife of Overseer H. E. Cantel at Zion City, were revealed today by Mrs. Margaret E. Plummer, wife of T. C. Plummer, a retired Methodist Minister who was connected with church work in Washington for many years.

Mrs. Plummer was a guest at the Elijah Hospice at the time of Mrs. Cantel's death, and occupied a room near the sick chamber. Mrs. Cantel, who died in childbirth, was denied medical aid, according to the strict rule of the Christian Catholic Church founded by John Alexander Dowie.

Mrs. Plummer's story will, it is believed, force the Coroner's investigation which has been demanded by Harry Stevens, brother of the decedent, who telegraphed from California several days ago. Coroner Taylor of Lake County has taken no action as yet.

STOOD AT THE DOOR.

"Mrs. Cantel, I believe, was smothered to death," said Mrs. Plummer. "During the last hours she was alive, when her shrieks reechoed through the corridors of the hotel, I stood at the door of the sick chamber, listening to every sound.

"I had a presentment that things were not right. The elders who entered the room to pray evaded every question as to her condition too much. They knew the woman was dying, and that she could be saved by skillful treatment.

SMOTHERING THE CRIES.

"There is only a thin wall between the rooms and the corridors, and I seemed to know every move. As the shrieks became louder and more agonizing, I could hear distinctly that they were smothering her cries, either with a pillow or bedclothes.

"As the suffering woman would cry, they would gradually smother the sound."

Mrs. Plummer says she is not interested in Zion City in any way. She went there for a rest and to benefit her health, as she had heard it was a quiet place.

DOWIE'S CONDITION.

Regarding Dowie's condition he is greatly emaciated and is extremely feeble. Overseer Speicher, who is a physician, says Dowie is suffering from advanced tuberculosis, besides a dropsical affection. It is generally believed that Dowie keeps going from the force of his tremendous will power and under the stimulus of excitement. When the riot occurred Sunday, Dowie was hardly able to hold up his head. The fight seemed to put new life in him.

SUCH BONDS WOULD FAIL.

Necessary Expert Approval Held Back from Certain Issues. Defeat Probable.

The shadow cast on today's bond election by the failure of Dillon & Hubbard to indorse the proceedings except as to those bonds expressly mentioned by the city charter, (viz., water, sewer and storm-drain bonds,) will be likely to defeat most of the proposed bond issues.

While many earnest citizens have favored certain other issues in the list, they will not be likely to vote for them in the full knowledge of the fact that the indorsement essential to their sale has not been secured. The city has not for many years sold a bond without Dillon & Hubbard's approval stamped on it.

The serious muddle caused by the withholding of this distinguished firm's indorsement is fully explained elsewhere. It would be useless to try to market any doubtful bond issues under such conditions.

Sentiment against the storm-drain, fire-house, police and park bonds has been growing daily. Taxpayers have awakened to the poor economy of these propositions. They realize that such issues as these would encourage extravagance and open a door to possible graft. The clamor of political contractors and place hunters for the bonds is loud and significant.

It would seem as if it would be an impossibility to secure the necessary two-thirds majority for these bonds if voters appreciate the significance of the withheld indorsement of the bond experts.

RAILROAD SENATORS BACK OF BAILEY.

Correspondent Raymond of the Chicago Tribune Discloses the Animus of the Texan's Attack—The President's Written Evidence.

[BY THE ASSOCIATED PRESS—P.M.]

CHICAGO, May 16.—The Tribune, in the morning, will publish the following from "Raymond," its Washington correspondent, in answer to the attack upon his veracity made by Senator Bailey of Texas:

"Washington (D. C.) May 16.—When the Hon. Joseph W. Bailey, Senator from Texas, struck at the President of the United States over my humble shoulders, for that is all he did on the floor of the Senate today, he apparently was unaware that the documentary evidence is in existence, both in the official Congressional Record and in the form of written memorandum by former Senator William E. Chandler, absolutely proving that he was an object of suspicion to the real friends of the President's railroad policy.

"This is not to say that Mr. Bailey deserved the suspicion, but that his motives and his acts in the Democratic caucuses, on the floor of the Senate and in conference between Mr. Tillman and Mr. Moody, and through Mr. Chandler with the President, gave rise to the suspicion that he was not true to the principle of rate legislation is clear from the record itself and cannot be successfully denied. Mr. Bailey may be as innocent as a babe unborn, and he says he is, but the suspicions did exist; they have existed for weeks; they have been talked of in the cloak rooms of the Senate, on the streets, at the White House and elsewhere. They have been mentioned in many newspapers, and if they have not been justified, Mr. Bailey is unfortunate, and his character should be relieved from aspersions.

CHANDLER AGAIN.

"In the dispatch sent by me on Monday to the Tribune, which aroused such a tempest in the Senate, this afternoon, and which provoked Senator Bailey to declare it to be a 'malicious lie' and to insinuate it was directly inspired by the President himself, I stated facts on the authority of Chandler himself. It was he who conveyed to the White House the intimation that Bailey was a traitor, and if the Texas Senator has any one to blame, it must be Tillman's friend, William E. Chandler.

"In the very outset of the negotiations he was conducting, Chandler prepared and left at the White House a written memorandum for the benefit of the President. I have not the text of that memorandum before me, but, quoting from memory, it says: 'The railroad Senators want the Bailey amendment, but the President is for the court review and will block their game.'

"This is nearly a literal quotation, but no one could have the text, probably, without permission of the President.

"The dispatch I sent to the Tribune was on my own authority, and without the knowledge or consent of the President.

"These were the suspicions to which I alluded in a previous dispatch as having constantly existed, and as having influenced the administration beyond all doubt in dropping the negotiations with Tillman through Chandler, and renewing the efforts to unite the Republicans on a reasonable basis of compromise."

PROTEST AT RAGTIME AIR.

Officer May Be Court-martialed for Ordering "Always in the Way" Played.

[BY DIRECT WIRE TO THE TIMES.]

WASHINGTON, May 16.—[Exclusive Dispatch.] Complaint has been filed at the Navy Department against Capt. H. I. Barrs of Peru, Ind., who is alleged to have ordered the band of the Marine Corps at Olongapo, Philippine Islands, to play "Always in the Way," a ragtime air, at the funeral of W. L. Lawrence, a private who was drowned in the performance of duty.

The order is reported to the department to have almost caused a mutiny among the troops before the band finished the tune, which was played over the protest of the bandmaster.

MONOPLY DENIED.

New Statement by Standard Oil.

Trust Says It Has at Least a Hundred and Twenty-five Rivals.

Its Prosperity Due to Organization, Not to Gobbling of Traffic.

Intimation That Garfield Does Not Know What He Is Talking About.

[BY THE ASSOCIATED PRESS—P.M.]

NEW YORK, May 16.—The Standard Oil Company today issued to its shareholders a statement in reply to the special message recently sent to Congress by the President and the report on the country's oil industry by Commissioner Garfield of the Bureau of Corporations, which accompanied it.

The statement is signed by C. M. Pratt, secretary, and was issued by order of the Board of Directors. It denies positively the charge that the Standard Oil Company benefited by secret rates for the transportation of its products.

The statement declares that the estimate that the company saves $750,000 a year through the operation of certain freight rates could only be arrived at by theorizing. The statement in part says:

"If the claim of Commissioner Garfield is true, that the Standard Oil Company is favored by open rates, it would involve not only collusion between the railroads and the Standard Oil Company, but collusion by the railroads with each other. It would also involve the consent of a railroad not reaching Whiting, Ind., for example, to the establishment of rates out of that point which would be injurious to business out of another point at which the consenting railroad was receiving traffic. To bring about such an arrangement would be impossible.

"It may be said generally that there is a competing refinery in almost every section of the United States where the Standard has a refinery, except at Whiting, Ind.

"No rates can be made applicable to the Standard which will not be equally applicable to the Standard's competitors.

GARFIELD'S INVESTIGATION.

"After an investigation of shipments during a period of about fifteen years, over more than two hundred thousand miles of railroad, the Commissioner is not able to show that the Standard Oil Company received a single rebate on its interstate shipments. He has only been able to call attention to a few instances in which the rate situation, in his opinion, required explanation. This explanation was freely given, and, we believe, would be satisfactory to any man familiar with transportation problems.

"If the Commissioner had any doubts as to the regularity of these rates, he might have brought them to the attention of the Interstate Commerce Commission when the question at issue could have been heard and determined. In the absence of such determination, it is surely not within the limits of fairness for the Bureau of Corporations to cast aspersions upon a great corporation.

DENIES "MONOPOLY."

"The company owns and controls only a very moderate percentage of the crude production of the United States, and with at least one hundred and twenty-five rival refineries in existence, it is a palpable absurdity to call it a 'monopoly.'

"For the last quarter of a century, more than 50 per cent. of its output has been shipped to foreign countries. In creating and sustaining this foreign trade, the company has encountered innumerable obstacles and incessant competition from other petroleum industries possessing the advantage of geographical location and cheaper labor, and which are oftentimes developed under the fostering care of their respective governments. If the company maintains a gratifying percentage of the world's commerce, it is because it keeps its agreements and delivers products of reliable quality at a reasonable price.

"ORGANIZATION."

"Whatever measure of prosperity it has enjoyed is not traceable to illegal or reprehensible methods, but to its economic and elaborate industrial organization, covering as it does, every detail of transportation, manufacture and administration."

VARIOUS HEADS.

The report then takes up the report of Commissioner Garfield under various heads, including New England, and the alleged refusal of the New York, New Haven and Hartford and the Boston and Maine to pro-rate on oil, with the inferred advantage therefrom to the Standard Oil Company, shipments to the South embracing Garfield's charge that the Standard Oil Company has maintained absolute control of the section of country of the Ohio River and east of the Mississippi River, through secret rates and open discriminations from Whiting, Ind., to East St. Louis and other features of the Garfield report. To other features of the charges, the report makes explicit denial, and goes into details on the conditions prevailing in the sections named.

EAST ST. LOUIS RATE.

Concerning the rate to East St. Louis, the report says:

"Mr. Garfield complains of the application of a rate of 6 cents per hundred pounds on oil from Whiting, Ind., to East St. Louis, Ill., claiming that it was a 'secret' rate and that in the matter of waybilling by the railroads, manipulation was resorted to with the knowledge of the Standard Oil officials.

"About 1890, when the refinery had been established at Whiting, Ind., the Chicago, Burlington and Quincy Railroad named to the Standard Oil Company a rate of 6 cents per one hundred pounds, and issued and sent to the Standard Oil Company, a rate sheet from Chicago to East St. Louis, Ill.

SIX-CENT RATE.

"At the same time, it advised the Standard Oil Company that, under its rules, the State rate of 6 cents per 100 pounds would apply not only from Chicago proper, but from all points, both in Illinois and Indiana, within the so-called Chicago switching limits, and that under such rules it would absorb the switching charge per car from Whiting by its own rails, thus applying the 6-cent rate from Whiting to East St. Louis. Subsequently, the Chicago and Alton and the Chicago and Eastern Illinois solicited a share of the business at the same rate, and the business was divided between the three roads.

"For several years the three roads applied the 6-cent rate from Whiting under their widely-known rule, understood by every carload shipper in Chicago and vicinity, viz.: That Chicago rates would apply to and from all points within the switching limits. A number of these points are just across the border in Indiana, and are the seat of important industries, viz.: Whiting, East Chicago, Hammond and Indiana Harbor. The application of Chicago rates to and from these points within the switching limits is of long usage, and concerns not only the shipment of oil from Whiting to points in Illinois, but the shipments of many other lines of goods to similar points.

"APPLICATION SHEETS."

"Several months ago, the railroads covered the matter more specifically by filing with the Interstate Commerce Commission so-called 'application sheets,' providing that any rate named from Chicago to a point in Illinois or beyond, down to a minimum of 6 cents per 100 pounds in carloads, would apply from all points in Illinois or Indiana within the Chicago switching limits Common usage established the principle of applying Chicago rates from points within the Chicago switching limits, up to the time the practice was covered by 'application sheets' with the Interstate Commerce Commission.

METHOD OF WAYBILLING.

"With the method of waybilling, which is purely an accounting matter between the railroad agents and the railroad auditor, the shipper necessarily has nothing to do.

"Commissioner Garfield insisted that the Standard Oil Company must have known of the method of manifesting until it was pointed out to him with extreme care that the Chicago-East St. Louis roads hauling the traffic did not reach Whiting, and that the cars were switched to them by a Chicago switching road. All the Standard Oil Company knows of this transaction is that it delivered cars to the switching road at Whiting consigned to East St. Louis, and that the carrying roads collected freight from the Standard Oil Company at the regular rate of 6 cents per 100 pounds. There was no secrecy about it."

AS FOR KANSAS.

Concerning Kansas the statement says:

"In this section of the report, the only reference to Kansas is that there are some 'unfair open rates'—a matter too vague to answer—and the statement 'that a more important discrimination' lies in the arbitrary weights fixed by the railroads on crude and fuel oil. As is known to every shipper of oil in the United States, it has been the general custom of the railroads to assess the weights of all the liquid products of petroleum at an estimated average of 6.4 pounds per gallon, and it is so expressed in the tariffs. This includes fuel oil, which weighs more than 6.4 pounds per gallon and gasoline and naphtha, which weigh less. Every refiner in the United States makes interstate shipments under these conditions.

AN EXCEPTION MADE.

"An exception, however, to this general rule was made by the roads running out of Kansas. Shortly after oil was produced in large quantities in Kansas, the Kansas railroads decided that, since the producers of crude oil had not light products—gasolene or naphtha—to offer, that would go toward constituting an average, they would pay the actual weight on the individual product that they offered for transportation.

"On the theory that crude oil was not included in the general average of 6.4 pounds, the Kansas railroads applied a weight of 7.4 pounds to crude oil. The Standard Oil Company, as explained to Mr. Garfield, objected to the advanced weight on crude oil, but its objection was unheeded by the railroads, and yet, notwithstanding the foregoing explanation, the Commissioner includes the Kansas weight rule in the list of things making for favoritism from the railroads to the Standard Oil Company.

IN CALIFORNIA.

"In California, the Commissioner charges that rebates, as well as discriminations by secret rates, have been given on oil. This refers to State rates, not within the jurisdiction of the Federal authorities. Here, it is no question of the Standard Oil Company alone, but of many producers and consumers of oil.

"There is no law in California requiring the railroads to file the tariffs. When, therefore, the problem was presented in hauling a new and large production of oil used to a large extent for fuel, they quoted rates to shippers according to the rates existing from time to time. No class rates were applied to these shipments, hence overcharges were inevitable, and, when made, were refunded, to make the freight charges correspond with the rates quoted. The same rates quoted to the Standard were quoted to others, and in many cases the rates were obtained and used by others before the Standard knew of their existence.

"Mr. Garfield mentions certain California State rates used 'in connection with interstate shipments.' In reply, it may be said that where State rates were used from any point in California, in connection with the interstate rates from some other point in California to a point in Arizona, it was necessary, because no true rates were in force from the point of shipment to the destination."

INSURANCE AS A WORLD POWER.

STARTLING PREDICTION OF U. S. SENATOR BULKELEY.

President of the Aetna Declares That in Twenty Years Great Companies Will Control Absolutely the Finances of This Mundane Sphere. Unknown Mogul of Today.

[BY THE ASSOCIATED PRESS—P.M.]

WASHINGTON, May 16.—United States Senator Bulkeley of Connecticut continued his discussion of the insurance questions confronting the country at this afternoon's session of the House Committee on Judiciary, and some of his remarks and conclusions created some degree of sensation to the roomful of committee men and insurance representatives.

Discussing the Armstrong investigation and the irregularities brought out in that connection, he said that they will not arise from the internal mismanagement of the companies or from the personal or official dishonesty of the officers of the company, but wholly from the jealousy of financiers to get control of the vast funds of these institutions.

IN ONE MAN'S HANDS.

The investigation and the legislation which has grown out of it, instead of bettering conditions, he said, would produce a contrary effect, as pronounced as jumping from the frying-pan into the fire. Instead of having several great institutions as before, controlled by a divided responsibility, they had put the entire business into the hands of one man.

"Who is that man?" asked Representative Dearmond.

Senator Bulkeley did not reply. There was silence in the room, then a general suppressed laugh. In the official record of the hearing, no answer to this question will appear.

WILL OWN THE WORLD.

"Twenty years from now," went on Senator Bulkeley, after the tension of this incident had passed, "these insurance corporations existing today will own the major portion of the investment securities of the country. They will control absolutely the finance of the United States and of the world."

Senator Bulkeley, who is president of the Aetna Fire Insurance Company, frankly admitted, in answer to a question by Representative De Armand, that he had contributed $5000 of the funds of this company to the McKinley campaign of 1896. He added that it might as well have been $20,000; that he would have been justified in giving this amount, which was but a "flea bite" to what he gave personally.

"Do you think the action upon your part of contributing the trust funds of your company to a campaign committee either justifiable, honest or decent?" inquired Mr. De Armand.

"I contend that every custodian of funds of this character," replied the Conecticut Senator, "is justified and within his rights when he takes that money and applies it to the protection of the rights of the people. I contend that the election of Mr. Bryan would have been a calamity."

SOME PHILOSOPHIZING.

"This is a new philosophy of insurance, of which I am glad to hear," commented Mr. De Armand, after several further questions along this line. There are some people who get so powerful in the financial world that they don't fear to go in boldly where others would not dare to go."

"If you gentlemen of the House of Representatives," replied Mr. Bulkeley, "who disburse millions of the people's money disburse it as honestly as money is handled by the insurance companies of the country, you need have no fear of going before your constituents."

FANNING ISLAND SOLD.

LONDON, May 17.—The Daily Mail's Suavt, Fiji Island, correspondent says that Fanning Island has been disposed of at a private sale. The purchaser's name be gives as Greig.

CHILE TO ISSUE PAPER MONEY.

SANTIAGO (Chile) May 16.—The Chilean congress has authorized the issue of forty million pesos of paper money.

MARKET IN FEAR.

Russian Stocks Portend Conflict.

Czar, However, Is Determined to Avoid a Breach With Parliament.

Hopes to Effect Compromise With a Cabinet Drawn from the House.

The National Assembly Already Has Practically Won Great Victory.

[BY THE ASSOCIATED PRESS—P.M.]

ST. PETERSBURG, May 16.—A secret conference of the reactionary court party has been held at the palace of Grand Duke Vladimir.

It is reported that Gen. Trepoff will succeed Gen. Fredericks as Minister of the Imperial Household.

Fear that the reply of the Lower House of Parliament to the speech from the throne portends a conflict demoralized prices on the Bourse today, imperial 4s losing 1-2 point and closing at 75. Fives closed at 88 5-8.

The police today confiscated the new social revolutionary paper, Dielo Naroda (The People's Work.) Mouriatoff, a member of Parliament from Saratoff, is the responsible editor and therefore could be arrested.

President ... today received ... BATTLE ... from the political prisoners confined at Ekaterinoslav, South Russia, saying that on May Day they were beaten with the flats of swords by the gendarmerie and that some of them were seriously wounded. The prisoners asked Parliament to demand the punishment of the guilty persons and to hasten the granting of amnesty.

ST. PETERSBURG, May 16.—In spite of the fear that the addresses in reply to the speech from the throne made Tuesday in the Lower House of Parliament would participate an immediate conflict between the Crown and the Parliament, the Associated Press is in a position to state that Emperor Nicholas is determined to avoid a breach, if possible.

Not only will political amnesty be granted but the Emperor is ready to replace the Goremykin ministry with a Cabinet chosen from among the Conservative members in the Lower House, in the hope of effecting a compromise. He is not willing, however, to permit the majority to select the Premier, but once such a concession is made it is difficult to understand how the Emperor can halt half way and refuse a full constitutional monarchy, which government by Parliamentary majority involves.

Practically, Parliament already has won a great victory.

FOUR PLANKS ADOPTED.

In spite of the all-prevailing craving for the rostrum, the House, after the evening recess, finished general discussion of the address to the throne, and took up for deliberation the separate planks of the document, adopting four before adjournment. These were: General amnesty, abolition of the death penalty, suspension of martial law and of all exceptional laws and full civil liberty. These cover the questions of universal suffrage, reform of the bureaucracy and provincial administration, stoppage of repressions and the all-important point of ministerial responsibility. On this last point the Radicals scored their first triumph, forcing the inclusion in the paragraph of a complete demand for ministerial responsibility by the insertion of the word "all" before the word "Ministers."

The radical appeals for declarations in favor of women suffrage and a secret, direct ballot were snowed under overwhelmingly, one gray haired peasant voicing the sentiment of his class in the words: "We do not want our women to vote; we prefer that they should stay at home and manage the household."

NO SOP TO POLES.

Of the mass of other amendments proposed, the elimination of the word "Russian" from the phase "speaking of the whole Russian people," which was offered by Prof. Kusmin Karavieff as a sop to the Poles and other dis-

(Continued on Third Page.)

TRUST NOT SHAKEN.

Steel Prices Resist 'Frisco Fire.

Californians May Have to Pay More Than Deliveries Bring in Europe.

Upward of Two Hundred and Fifty Thousand Tons Will Be Needed.

Judge Gary Thinks There Is Question About Legality of Tariff Reduction.

[BY DIRECT WIRE TO THE TIMES.]

NEW YORK, May 16.—[Exclusive Dispatch.] San Francisco and California property owners are not to receive the benefit of any reduction or removal of the tariff on structural steel, if Congress hearkens to the United States Steel Corporation.

Upward of 250,000 tons of structural steel will be needed in rebuilding San Francisco alone during the next four or five years. Senator Newlands and other San Francisco sympathizers and sufferers in Congress are heading a movement to have the tariff on structural steel removed when the product is destined for the stricken communities.

Chariman Elbert H. Gary of the steel trust today said that there was a question as to the legality of such tariff reduction, or removal, as contemplated.

"I think there is no doubt that we shall meet all demands," he said. "We do not hesitate to say that we believe tariff protection is essential to the prosperity of this country."

Asked if the steel trust was disposed to sell San Francisco structural steel at the low prices the product was being delivered abroad, Judge Gary said the question was premature.

There is every likelihood from the present attitude of the trust, that unless Congress shall intervene, San Francisco will be forced to buy steel at a price greatly exceeding that at which the trust delivers steel in Europe.

TROOPS GUARDING NEGRO LABOR.

UNION BRICK MAKERS RIOT AT COEYMAN'S, N. Y.

Pitched Battle Between Five Hundred Whites and [illegible] as Many Blacks—Fourrow events of Militia Arrive from Albany, [illegible] Martial Law.

[BY THE ASSOCIATED PRESS—P.M.]

COEYMANS (N. Y.) May 16.—What is practically martial law reigns tonight in this little town on the west bank of the Hudson river, twelve miles south of Albany.

The strike of the brick makers, in force all along the Hudson, broke into a riot here, early this morning, and after a pitched battle between the five hundred union strikers and nearly as many negro non-union men, in which one man was severely wounded, four Albany companies of militia, about two hundred and fifty strong, were ordered to Coeymans, arriving here early this evening.

Negroes are imported annually in the spring for work, and they refuse, as a rule, to join the union for the short time they are here. The main demand of the strikers is for recognition of the union and the employment only of its members.

The strikers last night served notice on the non-union men that there would be trouble, today, and carried out their threat by an armed attack, which began soon after the men went to work at 4:30 o'clock. The men at most of the yards quit work at sight of the armed strikers, but at the yard of Sutton & Sudderly there was a fierce fight, in which three men were wounded. One of them was severely injured.

The strikers picketed all the approaches, including the river road from Albany, allowing no one to pass, and this condition prevailed until the militiamen arrived tonight. The strikers went to their homes.

The yards are expected to begin work as usual tomorrow, under the guard of troops.

AUTO TOURISTS AT NAPLES.

NAPLES, May 16.—[Exclusive Dispatch.] The contestants in the automobile touring contest arrived from Rome today. The first five were: MacDonald, in a San Giorgio-Napier; Cagno, Italia; Lancia, Fiat; Trucco, Isotta; Vercellone, Diatto-Clement. All will start back via Rome for Milan tomorrow morning.

CALIFORNIA OLIVE OIL.

Spanish Product Not Equal to the Golden State's Pure Juice.

[BY THE ASSOCIATED PRESS—P.M.]

NEW YORK, May 16.—At today's session of the National Manufacturers' Association, Harvey H. Wiley of the Department of Agriculture, in an address upon pure food, said that California olive oil is an exception to an extensive preference of citizens of the United States for foreign food products.

Such a reputation for superiority has this brand of olive oil sustained, he said, that Spanish oils of good quality are shipped to San Francisco to be covered with a California label. Wrong labeling, he added, is one of the chief evils of food adulteration.

THE FIESTA.

THE Fiesta Number of The Times will be issued on the 24th inst. and every effort is being put forth to make this number eclipse all preceding special Fiesta issues by The Times. It will contain several full-page half-tone illustrations of the best features of the Fiesta and pictures of all the splendid floats which are said to be the handsomest ever constructed for any like fete in the United States. Detailed accounts will be given of all events occurring during Fiesta week.

This splendid issue may be mailed to any address in the United States, Canada or Mexico for 12c per copy, postage prepaid, or a four-day subscription covering all the eventful days and including this special number will be mailed to any address postage prepaid for 20c.

As a large number of these orders are already being received by The Times it is advisable to send in your order early to enable us to mail all papers promptly. In sending in orders be sure to specify whether you wish the four-day subscription sent or the Fiesta number only. Address THE TIMES-MIRROR COMPANY, LOS ANGELES, CAL.

GLEANINGS BY CABLE FROM OTHER LANDS.

[BY DIRECT WIRE TO THE TIMES.]

CAGLIARI (Sardinia) May 16.—[Exclusive Dispatch.] Strikers today forced many of the inhabitants to put out flags at half-mast. They burned the octroi houses and wrecked the railway station, customhouse and slaughter house. They took up the tramway tracks and threw many cars into the sea. Hundreds of cases of merchandise at the customhouse were also thrown into the water. Two of the mob who were wounded yesterday died today, and three others are dying. Among the soldiers, twenty more were wounded today in conflicts with the strikers.

Disorders have broken out in other towns on the island. Octroi and railway stations have been burned, telegraph wires cut and the poles destroyed.

DRAGO NOT A DELEGATE.

[BY DIRECT WIRE TO THE TIMES.]

BUENOS AYRES, May 16.—[Exclusive Dispatch.] Señor Luis M. Drago has definitely declined to be a delegate at the Rio de Janeiro Congress. The principal cause of his determination is because he believes his doctrine should not be extended to the whole world, but only be a token of the solidarity of the American continent. Argentina, therefore, should not adhere to the scheme to submit to the doctrine of The Hague.

CHILI'S NAVAL PROGRAMME.

[BY DIRECT WIRE TO THE TIMES.]

VALPARAISO, May 16.—[Exclusive Dispatch.] The Naval Council held yesterday an important meeting, presided over by the Secretary of the Navy. The programme of construction, to be carried out in eight years, includes four powerful battleships, another larger dry dock, the complete fortification of Arica and six other ports, several fast cruisers, destroyers, torpedo boats and submarines.

PERU'S EUROPEAN LOAN.

[BY DIRECT WIRE TO THE TIMES.]

VALPARAISO, May 16.—[Exclusive Dispatch.] It has been lately discovered that Peru's negotiations in Europe to get a loan of $15,000,000, ostensibly for railway construction, is secretly intended for war material.

ITALIAN ARMY CHIEFS.

[BY DIRECT WIRE TO THE TIMES.]

ROME, May 16.—[Exclusive Dispatch.] An administerial decree names the following lieutenant-generals to command the army in case of war: Ettore Pedotti, Antonio Baldissera, Luigi Feoladi Cossato and Luigi Mainoni d'Intignano.

FRENCH WORK PROSCRIBED.

[BY DIRECT WIRE TO THE TIMES.]

ROME, May 16.—[Exclusive Dispatch.] The Cardinal Vicar of Rome has prohibited the reading or possession of a book entitled "La Question Biblique en Vingtieme Siecle," written by M. Albert Houtin.

DUKE OF ABRUZZI'S CLIMB.

[BY DIRECT WIRE TO THE TIMES.]

MILAN, May 16.—[Exclusive Dispatch.] Private dispatches state that the Duke of Abruzzi this morning left Entelbe, in Uganda, to undertake the ascent of Mount Ruwenzori. He had with him a caravan of 450 porters, guides and native soldiers. Capt. Cagne, who was with His Royal Highness, had to stop behind at Entelbe, on account of an attack of native fever.

ACCUSES EQUITABLE OF OFFERING MONEY.

[BY THE ASSOCIATED PRESS—P.M.]

MILWAUKEE, May 16.—The most sensational testimony which has been presented to the special insurance investigation of the Wisconsin Legislature was given today, when Insurance Commissioner Host of the Wisconsin department testified that the committee on June 16, 1903, the day on which the hearing in the case of the State of Wisconsin against the Equitable Life Assurance Society of the United States for a compulsory distribution of the surplus of that company to Wisconsin policy holders was to be held by him, Secretary of State Walter Houser entered the Insurance Commissioner's office and said that if Mr. Host would render a decision in accordance with a slip handed by Houser to Host, which would have been a decision favorable to the Equitable Company, the Equitable Life Assurance Society would give $2000 toward a campaign fund for a renomination of the State officers in the next campaign.

Host testified that he told Mr. Houser that he would think the matter over. His decision was against the Equitable Life Assurance Society, which afterwards took the case into the courts and there obtained a ruling adverse to Host's order for a compulsory distribution of the surplus on deferred-dividend policies at least once in five years.

PULLMAN COMPANY GENEROUS AFTER ALL.

[BY DIRECT WIRE TO THE TIMES.]

OAKLAND, May 16.—[Exclusive Dispatch.] The Southern Pacific, the Union Pacific and the Northwestern lines have offered to provide free transportation back to Chicago for 103 doctors and nurses who came here from Chicago under the auspices of the Citizens' Relief Committee of that city.

The announcement of the concession by the Pullman company created a mild sensation in local railroad circles, today, for, so far as the public has been able to discover, it was the first and only act of the wealthy corporation in connection with the relief work in San Francisco in which it waived the opportunity to make a profit out of the necessities of the stricken city.

The Finance Committee has not been advised of any contribution of cash or aid from the Pullman Company, and thousands of people who were furnished with free transportation by the railroad companies to points throughout the State and to the East, after being turned out of their homes, were required to pay the usual rate to the Pullman Company.

DENVER'S CITY ELECTION.

Municipal Ownership Ticket Beaten, but Water and Lights Initiative Ordinance Is Carried.

[BY THE ASSOCIATED PRESS—P.M.]

DENVER, May 16.—On the face of the returns, the twenty-year franchises sought by the Denver City Tramway and the Denver Gas and Electric companies were carried at the election yesterday, by small majorities.

Tramway—For, 8041; against, 7768; majority for, 273.

Gas and electric—For, 7912; against, 7733; majority for, 679.

The Municipal Ownership League is preparing evidence on which the franchise will be contested, it being alleged that hundreds of votes were cast for them by non-taxpayers, and that bogus tax receipts were furnished to voters by agents of the corporations.

The Northwestern Terminal (Moffat road) franchise was granted by a vote of 8463 to 6230. All other franchise propositions were defeated.

The initiative ordinance reducing water and light rates, submitted by the Municipal Ownership League, was carried. Mayor Speer's charter amendment to extend the limit on public improvement bonds to fifty years, in order to carry out the Mulford-Robinson plans for beautifying the city, was defeated.

William H. Bryant, president of the Honest Elections League, was elected a member of the Board of Election Commissioners. The other two members elected are Republicans. The three Supervisors elected are Republicans, giving the Republican party a majority of two in the board. The new Board of Aldermen will consist of eight Democrats, six Republicans and two Municipal Ownership members.

CLASS LARGEST IN ITS HISTORY.

BERKELEY, May 16.—Commencement exercises of the graduating class of 1906 of the University of California was held this afternoon in the Greek amphitheater. Five hundred students were awarded sheep skins. This was the largest graduating class known in the history of the university.

RAN OFF SWITCH; SCORE HURT.

BUFFALO, May 16.—A Wabash passenger train within the city limits ran off an open switch today. The engine and three of the coaches were wrecked. James Howe of Buffalo, engineer, was killed; John Hertel, fireman, of Buffalo, sustained probably fatal injuries; Philip O'Connell, a passenger, of St. Thomas, Ont., was injured internally, and four other trainmen were severely hurt; H. H. Hunt, San Francisco, was cut about the head and shoulders, but continued on his journey; W. Ely, Chicago, had his nose broken, and about a dozen or twenty others were slightly cut and bruised.

FEDERAL OFFICIAL EMBEZZLED.

CHEYENNE (Wyo.) May 16.—W. A. Brothers, former Federal distribution agent at Casper, Wyo., pleaded guilty in the United States District Court here today to a charge of embezzlement and was sentenced by Judge Riner to three years' imprisonment. Brothers purchased the material and supplies used in the construction of the Pathfinder dam and was alleged to be short about $4000 in his accounts.

PITH OF NEWS FROM THE MIDDLE WEST.

[BY DIRECT WIRE TO THE TIMES.]

CHICAGO, May 16.—[Exclusive Dispatch.] All records so far this season, both for heat and unseasonable weather, were broken today, by a maximum temperature of 88 deg., more than 30 deg. above the normal temperature for the day. The minimum was 70 deg., and the mean temperature of 79 deg. placed the day in a class by itself, aside from the fact that the hot wave comes directly upon the heels of three days of threatening and chilly weather. Middle West temperatures:

	Max.	Min.
Alpena	86	50
Bismarck	70	56
Cairo	86	66
Cheyenne	76	44
Cincinnati	88	62
Cleveland	80	64
Concordia	86	62
Davenport	86	66
Denver	84	54
Des Moines	80	64
Detroit	84	60
Devil's Lake	76	56
Dodge City	90	66
Dubuque	86	64
Duluth	58	42
Escanaba	62	48
Grand Rapids	84	64
Green Bay	80	60
Helena	52	34
Huron	82	58
Indianapolis	84	64
Kansas City	86	6
Marquette	80	62
Memphis	86	70
Milwaukee	86	58
North Platte	90	54
Omaha	88	62
Rapid City	72	52
St. Louis	86	64
St. Paul	74	64
Sault Ste. Marie	82	44
Springfield, Ill.	88	64
Springfield, Mo.	82	62
Wichita	78	60
Williston	66	48

LEAGUE CLUBS' STANDING.

National League: Chicago .710, New York .704, Philadelphia .552, Pittsburgh .538, St. Louis .444, Boston .429, Cincinnati .333, Brooklyn .286.

American League: Philadelphia .708, Cleveland .571, Detroit .565, St. Louis .500, Washington .500, New York .478, Chicago .409, Boston .231.

BALTIC PRESIDENT KIDNAPED.

Reports reached the headquarters of the local revolutionary committee today that Dr. Gregory Maxime, late President of the Baltic republic, which was formed from the revolted Baltic provinces, had been kidnaped by secret agents of the Russian government and returned to Russia in chains. Dr. Maxime was to have arrived in Chicago last Sunday. Today, Ivan Norodny, former secretary of the Baltic republic, who has been lecturing in Chicago, caused inquiry to be made for Dr. Maxime. It was learned that he had not been seen at his New York hotel since last Saturday morning.

LAFOLLETTE FOR PRESIDENT.

[BY DIRECT WIRE TO THE TIMES.]

MILWAUKEE (Wis.) May 16.—[Exclusive Dispatch.] A sensation has been caused in political circles here by an editorial in this evening's issue of the Milwaukee Journal, the leading Democratic newspaper of Wisconsin, in which it proposes Senator R. M. LaFollette as the Democratic candidate for President of the United States.

DID LUTIE LOOT?

[BY DIRECT WIRE TO THE TIMES.]

JACKSONVILLE (Ill.) May 16.—[Exclusive Dispatch.] The suit of Mrs. Lina E. Sangster of Chicago against Mrs. Lutie K. Hatch, a wealthy business woman of this city, for damages of $10,000, charging the alienation of her husband's affections, was begun in the Circuit Court today. Mrs. Sangster was on the stand the entire afternoon.

GOV. CUMMINS ILL.

[BY DIRECT WIRE TO THE TIMES.]

FORT DODGE (Iowa) May 16.—[Exclusive Dispatch.] Gov. Cummins on his arrival here this morning suffered an attack of nervous exhaustion and grip, which forced him to bed in the Crawford Hotel. His illness is due to great exhaustion as a result of strenuous effort in his campaign over the State.

"MARRYING 'SQUIRE" DEAD.

[BY DIRECT WIRE TO THE TIMES.]

HAMILTON (O.) May 16.—[Exclusive Dispatch.] 'Squire Thomas McGreevey, known as the "Marrying 'Squire," having married more than 2000 couples during twenty years, died today.

CLASH OVER CIGARETTES.

[BY DIRECT WIRE TO THE TIMES.]

EVANSVILLE (Ind.) May 16.—[Exclusive Dispatch.] Mayor Boehne today ordered all people arrested who should be caught smoking cigarettes. Police Judge Winfrey says he will release all such offenders.

WORKINGMEN'S INSURANCE.

Should Be Fostered by State Legislation, Says Report Read at National Charities Conference.

[BY THE ASSOCIATED PRESS—P.M.]

PHILADELPHIA, May 16.—The concluding session tonight of the National Conference of Charities and Corrections was devoted to a discussion on the subject of workingmens' insurance. The report of the committee was read by the chairman, Dr. Charles R. Henderson, professor of ecclesiastical sociology in the University of Chicago.

The report was in part as follows: "Workingmen's insurance should be fostered by State legislation, though this does not necessarily mean insurance at cost of government and by means of State administration. A considerable measure of State supervision and control will of course be needed for the proper development of industrial insurance, but such control is already accepted as necessary in connection with the regular insurance companies and fraternal societies now in existence."

The committee expresses the conviction that the time is ripe for an enlargement of the scope and improvement in the method of industrial insurance and urges the continuance by the conference of study and discussion which may tend to promote and direct this movement.

PALLBEARERS IN GRAVE.

Two Men Buried Alive Beneath a Coffin, but Are Saved to Their Friends.

[BY DIRECT WIRE TO THE TIMES.]

LA CROSSE (Wis.) May 16.—[Exclusive Dispatch.] By a cave-in at the grave, two pallbearers were buried alive at Sheldon Cemetery while the body of Hugh Sample, a Houston-county charge, was being lowered into its last resting place. The pallbearers were precipitated to the bottom of the grave beneath the coffin, and covered with several feet of earth.

Finally, the efforts of the remaining pallbearers and grave diggers resulted in their being liberated before they were suffocated.

The headless body of a man was found yesterday in a cesspool in the rear of a Madison (Ill.) saloon, not far from where John Hickey, an overland traveler to Oklahoma, was sandbagged and killed last week. The body evidently had lain in the cesspool for several months.

Superb Routes of Travel.

OUR—

Observation Outings

HERE ARE THE TRIPS YOU WANT

PERSONALLY CONDUCTED PARLOR CARS to

MOUNT LOWE

THE FINEST SCENIC TRIP IN THE WORLD. Leaves 9:30 a.m. ROUND TRIP $2.50.

SURF ROUTE

ALL THE BEACHES BETWEEN SAN PEDRO AND HUNTINGTON BEACH. Leaves 10:15 a.m. ROUND TRIP $1.00, including bath or boat ride.

Mission and Orange Grove Route

SAN GABRIEL, BALDWIN'S RANCH, SIERRA MADRE, PASADENA and OSTRICH FARM. Leaves 9:40 a.m. ROUND TRIP $1.00.

City Observation Car

Seeing all of Los Angeles in the most thorough and economic way. Car leaves ANGELUS HOTEL 10 a.m. and 2 p.m. daily. ROUND TRIP 50 CENTS. Tickets at Angelus Hotel.

Only Seating Capacity of Cars Sold

Tickets and further information at our office, Room 102 (second door on right,) main entrance Pacific Electric Railway Building, Sixth and Main streets.

Parlor Cars again Sunday, May 20th, on the Surf Route from

Pasadena and San Gabriel Lines

9:30 a. m. Look out for them. Everybody going.

PACIFIC TOURS COMPANY

PACIFIC TOURS COMPANY INC

GRAND BALL

At Long Beach Auditorium

Saturday Night, May 19th

Music by the Royal Italian Band of thirty-five men. PERSONALLY CONDUCTED PARLOR CARS will leave our office at 7:30 p. m. sharp. Round trip including admission to the dance $1.00. Everyone guaranteed a seat each way. Parlor cars save Long Beach at 11:15 p.m. arriving in Los Angeles at 12 p.m. A first-class way to attend a FIRST-CLASS DANCE. Get your tickets in advance, if possible, at our offices.

PACIFIC TOURS COMPANY

Room 102 (2nd door on right), Main Entrance Pacific Electric Ry. Building, Angelus Hotel, or 217 2nd St.

FAST STEAMER ROANOKE—May 18—

Leaves for San Francisco, Eureka, Astoria and Portland direct; S.S. CORONADO for San Francisco and Aberdeen May 17; S.S. NORWOOD for San Francisco and Aberdeen May 19. Rates include berth and meals. For further information apply to C. J. LEHMAN, Agent, 248 South Spring St. Both Phones 503.

San Francisco-Seattle Flyers New steel steamer WATSON leaves May 21; S.S. BUCKMAN May 26. Modern equipment, hot and cold baths. Rates, $16.00, first class; $10.00, second. ALASKA-PACIFIC STEAMSHIP COMPANY. C. J. LEHMAN, Agent, 248 South Spring Street. Both Phones 503.

Theaters—Amusements—Entertainments

BELASCO THEATER—BELASCO, MAYER & CO., PROPS.—PHONES—Main 3380.

MATINEE TODAY—The play that makes everybody sure

"ARE YOU A MASON?"

PRICES—Every Night, 25c to 75c; Matinee Today and Saturday, 25c to 50c.

NEXT WEEK—Charles Frohman's Comedians' Big Success, "[illegible]"

ORPHEUM THEATER—SPRING ST., Between Second and Third—PHONES—Main 1270; Home 1270.

MODERN VAUDEVILLE

BAILEY and AUSTIN, "Two American Beauties;" ELIZABETH MURRAY, in Stories; CARSON and WILLARD, "Prize-ed Fiances;" KATHERINE [illegible] EVA MUDGE, "The Military Maid;" ORPHEUM MOTION PICTURES; [illegible] EDWIN STEVENS in "A Night Out;" VALERIE BERGERE and Company, "His Japanese Wife."

Matinees Daily Except Monday, 10c and 25c. Evenings, 10c, 25c and 50c.

GRAND OPERAHOUSE—MAIN ST., Between First and Second—PHONES—Main 1270; Home 1270.

ULRICH STOCK COMPANY Presents the Thrilling California Ranch Play, THE FARMER'S DAUGHTER.

"A RACE FOR LIFE"

Southern California Ranch and Racing Life as it Exists.

Matinees Sunday, Tuesday and Saturday, 10c and 25c. Evenings, 10c, 25c and 50c.

NEXT WEEK—"EAST LYNNE."

MOROSCO'S BURBANK THEATER—SPRING ST., Between Second and Third.

SECOND TRIUMPHANT WEEK—14th Famous Performance—Direct from [illegible]

"THE LILY AND THE PRINCE"

Presented by the complete strength of the Burbank Theater Stock Company, a dramatic organization west of New York City.

Matinees Every Sunday and Saturday, 10c and 25c. Evenings, 10c, 25c, 35c, 50c.

NEXT WEEK—David E. Higgins' powerful romantic comedy, "AS FORTUNE WILLS."

HOTCHKISS THEATER—4th and SPRING—Management T. Direct to K. [illegible]

TONIGHT AND ALL WEEK Including the Saturday Matinee "OLIVETTE"

NEXT WEEK—GRAND DOUBLE BILL

"THE MIKADO" and "CAVALLERIA RUSTICANA"

With SIGNOR DOMENICO RUSSO, Tenor; MISS LOUISE SCHMIDT, and entire forces of the Olympia Opera Company. Augmented orchestra and [illegible] effects. No Advance in Prices. Seats Selling.

MASON OPERAHOUSE—Society Night Tonight

Miss Maude Campbell Assisted by San Francisco [illegible] in "CASTE."

Seats on sale at Box Office Thursday at 9 a.m. Reserve once by calling F. Lowther Crofton, either phone 1150.

VENICE AUDITORIUM—VENICE OF AMERICA

Three Performances—May 18, 19—Saturday

FAREWELL AMERICAN TOUR

Sarah Bernhardt

Tomorrow Night, "LA SORCIERE;" Saturday Matinee, "CAMILLE;" Saturday Night, "LA TOSCA"

Doors open at 1 p.m. and 7 p.m. Curtain prompt at 2 p.m. and 8 p.m.

Seats now on sale at BEKKEL'S MUSIC STORE, 345 SOUTH SPRING ST. Mail orders received and carefully filled. GOOD SEATS REMAIN IN ALL PARTS OF THE HOUSE.

PRICES—$2.00, $3.00, $4.00 and $5.00

INCLUDING ROUND TRIP LOS ANGELES TO VENICE

PHONES—Home 6277; Sunset, Main 6277.

MORLEY'S GRAND AVE. RINK—For Ma[illegible]

ANNOUNCES FOR WEEK BEGINNING MAY 14

PROF. CHAS. TYLER, the Burlesque [illegible]

YOU MAY LAUGH! Daily Change of Programme OUR PRICES SUIT

Three Daily Sessions—10 a.m., Admission Free; 2 p.m., Admission 10c to 25c; 8 p.m., Admission 25c. Music by the Los Angeles Military Band. CLOSED OR PRIVATE PARTIES is available for clubs and parties every evening after 10:30. Automobile [illegible]

BASEBALL—PACIFIC COAST LEAGUE—Chutes Park—

FRESNO vs. LOS ANGELES

6—Games—6 Beginning Tuesday, May 15

2:30 P.M. SUNDAYS. Ladies Free Wednesday, Thursday and [illegible]

Admission, 25c; Children under 12, 10c; Grand Stand, 25c. Seats at [illegible] Billiard Parlors, 220 1-2 South Spring Street, and at all principal cigar stores.

CHUTES—Admission 10c—

14—FREE ATTRACTIONS—14

LA BELLE CARMEN, the Wonder of the Age; SYLVESTER, [illegible] zontal Bar Performers; THE GREAT COMET in Leaping the [illegible] ALDRIDGE-BATES STOCK CO. in Theater; PROF. W. A. SPENCE, [illegible] LEONA, Slack Wire Artist; HEROLD, the Strong Man; MISS BRANDA, [illegible] NIKOBOLAKI, Lion Tamer; CHUTOSCOPE, Latest Moving Pictures; [illegible] CHUTES, MINIATURE RAILWAY. Dr. Carver's Diving Horses [illegible]

ROLLER SKATING RINK OPENS MAY 20

PANORAMA ROLLER SKATING RINK—

MAIN ST., Between Third and Fourth. Opposite [illegible]

BIGGEST AND BEST RINK IN THE CITY

Open every day in the week. Admission—Morning, 9 to 11, 10c; afternoon, 1 to 5, 15c. MEN'S SESSION, 11:30 to 1:30, 10c; skates, 15c. Afternoons, 2 to 5, 25c. Evenings, 7 to 11, 25c. Sunday afternoons, 1 to 5, 25c. Music afternoon and evening.

CHILDREN NOT ADMITTED DURING SCHOOL HOURS

ROLLER SKATING AT DREAMLAND—

DREAMLAND CONCERT BAND

Daily except Sunday; 9:30 to 11:30 A.M.; 2:00 to 5:00 P.M.; 7:30 to 10:30 P.M. Admission, morning 10c, afternoon 20c, evening 25c

Special Society Nights every Thursday evening.

The finest and longest straightaway skating floor in the West. Skate a block. 1800 pairs of the celebrated Richardson's ball-bearing skates and [illegible] city. Professional instructors for beginners.

CAWSTON OSTRICH FARM—

150 Gigantic Birds

Beautiful specimens and the largest [illegible] Feather Goods in [illegible] sale at producer's [illegible]

WARM PLUNGE AND SALT TUB BATHS

At the LONG BEACH BATH HOUSE. America's Finest Bathing Beach. [illegible] are pronounced by those who know to be the best ever [illegible] comfort. The SURF BATHING is unequaled on the [illegible] Electric cars at Sixth and Main streets and be convinced.

Timely Special Announcements.

HEAR the Wonderful Behr Tone—

AT WILLIAMSON PIANO CO., 327 South [illegible]

Superb Routes of Travel.

FAST STEAMER CABRILLO—

Santa Catalina Island

Submarine Gardens In crystal waters—wonderful beyond description.

Aquarium of Game Fish A greater variety of living specimens than found in any other aquarium in the world.

Eruption of Sugar Loaf A beautiful sight—on arrival of Saturday evening boat.

Hotel Metropole First-class—American plan. Orchestra.

DAILY TRIPS

Trains [illegible] steamer [illegible] where [illegible] coaches [illegible]

From Pasadena

From Santa Barbara

From Salt Lake [illegible]

From San Diego

From Riverside [illegible]

From Redondo [illegible]

Company reserves right to change steamers and time of sailing without notice. BANNING CO., Huntington Building. BOTH PHONES.

GLASS BOTTOM BOAT TICKETS—

For Seal Rock, on Sale at Pacific Tours Office

Huntington Building, Ground Floor, Second Office on Right. Coupon Tickets redeemed.

YOUR ENJOYMENT OF CALIFORNIA—

WILL BE GREATLY INCREASED BY A VISIT TO

MT. LOWE

The fact that the trolley climbs to within eleven hundred feet of its summit conveys an idea of the beauty and wonders of the trip.

Through cars from 6th and Main at 8, 9, 10 a.m. and 1 and 4 p.m.

The Pacific Electric Railway

REGULAR SAILINGS Resumed to San Francisco

AND ALL PACIFIC COAST POINTS. Northbound, leave Los Angeles Sunday and Wednesday 11 a.m. Steamers STATE OF CALIFORNIA and SANTA ROSA. For SAN DIEGO, REDONDO MONDAY and FRIDAY 10:30 P.M. FOR LOWER CALIFORNIA and MEXICO, steamer CURACO will leave SAN PEDRO May 10th, stopping at MAZATLAN, ACAPULCO, GUAYMAS and Way Ports.

Full particulars, folders, etc., can be obtained at City Ticket Office, 250 South Spring St. H. BRANDT, D. P. A. C. D. DUNANN, G. P. A. San Francisco.

OCEANIC STEAMSHIP CO.—

HONOLULU, S.S. Alameda, May 19; TAHITI, S.S. Monowai, May 23; HONOLULU, SAMOA, NEW ZEALAND and AUSTRALIA, S.S. Sonoma, May 31. Tickets and information at 334 [illegible] PHONES—Home 6722, Main 3012. F. M. [illegible]

...ILERS LOOK FOR MIRACLE.

...of Sect Await Resurrection of Creffield.

...Recently Killed by Man Whom He'd Wronged.

...Cruz Entertainment Is Subject of State Tour.

come under the scope of the organization.

Dr. E. S. Chapman, president of the Anti-Saloon League of Southern California, and the well-known singer, Prof. Gates, will help launch their great campaign against intemperance today at Santa Ana.

Santa Ana merchants have organized a pickle factory company and will begin business as soon as a building can be erected.

Sierra Madre is looking forward to the prospect of having electric lights.

A special trainload of 300 Riverside excursionists was entertained yesterday at Perris, Elsinore and elsewhere in the valley.

The Sheriff of Santa Barbara county yesterday caught on the south-bound train at Santa Barbara a girl who had run away from her parents at Salinas, and who was bound for this city in the company of a woman bearing a questionable reputation. The girl was induced to talk to her father over the telephone, and thereafter decided to accompany the Sheriff back to Salinas, satisfying herself that the woman who had led her off was not of the right character.

Andrew Carnegie has sent notice to the Board of City Trustees of Monrovia that he has $10,000 waiting for the public library there.

Charles Anderson, a Swede employed on a Long Beach dredger, was caught in the cogs yesterday. One leg was ripped from his body and he died within a few hours.

SPANISH DIPLOMAT DETAINED.

Aged Don Comes to America With Too Little Coin and Is Put in Pen at Ellis Island.

[BY THE ASSOCIATED PRESS—A.M.]

NEW YORK, May 16.—Don Emmanuel Contravas y Crooke, for more than thirty years a member of the Spanish consular service, holding appointments at Athens, Peking, Glasgow, Amoy and Algiers, is detained at Ellis Island. He has relatives in the vicinity of New York, but Immigration Commissioner Watchorn, says a morning paper got a letter from some one saying that the old man was a pauper and would probably become a public charge if permitted to land. He arrived last Friday on the Buenos Ayres from Cadiz, and told the immigration officials that his sister-in-law lived in Jersey City and that he had come to pay her a visit. After that he wanted to go to Peking, where his daughter lives. He was not told that the letter saying he was poor had been received at Ellis Island. No one had the heart to do that.

A courtly man is Don Emmanuel and once he was wealthy. But he says his country's struggle against the United States caused him to lose his fortune and when he reached New York he had only $45. But that was sufficient, he thought, to meet his modest needs. At first he was placed in one of the pens along with a crowd of negroes from the West Indies, Russians suspected of being anarchists, and others from Europe whose police records are such that they will have to go back to lands from which they came. But Commissioner Watchorn caused the white-haired old man to be removed to a separate room and there he sits.

In his pockets, Don Emmanuel carries letters that he prizes highly. One is an invitation from the King of Spain, asking him to dinner. Another is a letter from Queen Victoria, and a third is from former President Loubet of France.

The Spanish Consul-General has interested himself in the case of Don Emmanuel and will endeavor to raise sufficient money to send him to Peking, to his daughter.

VICE-CONSUL LOCKED UP.

Mr. Berthold on Streets of Cananea at Too Late Hour to Suit the Mexican Law.

[BY DIRECT WIRE TO THE TIMES.]

EL PASO (Tex.) May 16.—[Exclusive Dispatch.] Because he was out on the streets of Cananea, Mex., late at night, American Vice-Consul Berthold was arrested and forced to spend the night in jail.

Mr. Berthold was returning from a hospital, where he had been to visit a friend, when he was taken in charge by the gendarmes. In the morning he was released by the Mexican officials when it was learned that he was an American official.

It is a law in Cananea that all persons seen on the streets at a late hour shall be arrested. Knowing these conditions, Vice-Consul Berthold said he would not ask for an apology, and would make no attempt to make an international matter of the incident. He says the officials treated him with perfect courtesy.

DISAGREED WITH SHERMAN.

Illinois Legislature Enacts Primary Election Law, Despite Lieutenant-Governor's Speech.

[BY THE ASSOCIATED PRESS—P.M.]

SPRINGFIELD (Ill.) May 16.—After a sensational speech by Lieut.-Gov. Sherman, the special session of the Illinois Legislature, which was called by Gov. Dineen to enact a new primary election law, resulted today in the adoption of a bill framed by Speaker E. D. Shurtleff. The measure had a close call, receiving only a bare majority in the House.

It is expected that Gov. Dineen will sign the bill, making it a law July 1. Sherman denounced the bill as a humiliating failure.

LEAVES HALF A MILLION.

DENVER (Colo.) May 16.—[Exclusive Dispatch.] Frank Dunn, a Chicago broker, who was worth $500,000, died yesterday. Mrs. J. M. Smith of Denver, his sister, is sole heir. Daniel Reid, president of the Tin Plate Trust, is a brother-in-law of the deceased. Dunn retired from business two years ago.

OBITUARY.

Gen. John McArthur.

CHICAGO, May 16.—Gen. John McArthur, former postmaster of Chicago and a major-general during the Civil War, died here today, aged 71.

Rt. Rev. Edward H. Bickersteth.

LONDON, May, 16.—Right Rev. Edward Henry Bickersteth, D.D., Bishop of Exeter, died here today.

ITALIANS AND NEGROES RIOT.

ALBANY (N. Y.) May 16.—A riot between Italians and negroes broke out in the brick yards at Coeymans, twelve miles south of here, today. Sheriff Pitts and deputies and Lieut.-Col. Davis of the Tenth Regiment went to Coeymans. One negro has been brought to the Albany hospital with a bullet in his side. The trouble grew out of the importation of southern negroes to take the places of striking Italians. Shortly after the noon hour, Sheriff Pitts requested that the local militia be sent to Coeymans, and arrangements were at once made to have the four companies of the Tenth Regiment located here forwarded to the scene of the trouble.

MARKET IN FEAR.

(Continued from First Page.)

tinct nationalities, is apt to furnish the opponents of reform with a powerful weapon of attack among the Pan-Slavist masses.

Prof. Kusmin Karavieff made the most substantial remark of the evening while defending the principle of ministerial responsibility, openly hinting at the possibility that Emperor Nicholas might meet the fate of Louis XVI. if he rejected the principle. "We stand," he said, "in the position of France in 1789. Had the proposal of Mirabeau for a responsible ministry been adopted France might have avoided the bloodshed, anarchy and tyranny which followed. A solemn warning for us lies therein."

WITTE SPEAKS BRIEFLY.

The Upper House of Parliament met today. Two Ministers and Count Witte were scheduled to speak. It was decided to appoint a committee of eigteen to draft an address in reply to the speech from the throne. The committee was given entire freedom of action and no instructions of any kind. The proceedings were largely formal. Count Witte spoke briefly, but did not make any important statement.

The opinion was quite general today that Parliament's adoption of the reply to the speech from the throne will make a conflict with the crown inevitable, since it contains a number of points upon which the supporters of the government say it is impossible for the Emperor to yield.

The Novoe Vremya regards the reply a purely revolutionary document, "such as might appear as a leading article in a Social Democrat newspaper."

On the other hand, the Constitutional Democratic leaders, while boldly asserting that the reply is intended to make clear to the Emperor that the country will be satisfied with nothing less than a constitutional monarchy on a democratic basis, nevertheless insist that it is not an ultimatum. They consider the reply exceedingly temperate in tone and say it required all their ability to prevent the introduction of all radical expressions.

DESIRE TO AVOID FIGHT.

There is every indication that the Emperor and Premier Goremykin's Cabinet desire to avoid a conflict and that by a compromise on the question of amnesty they will seek to gain time. It can be asserted on high authority that partial amnesty will be proclaimed May 19, the Emperor's birthday.

When Parliament reassembled at 11 o'clock this morning the impression prevailed that the day would witness stirring scenes. Premier Goremykin and the entire Cabinet were seated on the Ministerial benches and it was understood that the Premier intended to outline the views of the government in regard to the answer to the speech from the throne.

The excited frame of mind of the members of Parliament was evidenced by the long lists of speakers submitted even before President Moroumtseff had called the House to order. This was not so much due to Russian love of talk as to the fact that every member seemed to feel himself charged with a message from his constituents which he must deliver.

PEASANTS SPEAK.

The speeches of the peasants were delivered in the simple language of the villagers and were more easily comprehended than the utterances of the city members, who were inclined to indulge in high-flown eloquence and hyperbole, airing their erudition in the use of foreign phrases and dialects which the little Russian members from the Baltic provinces and the Poles at times found difficult to understand.

The leadership in Parliament is being rapidly assumed by the Tver group of members, whose ability thus far has stood out in relief. The contingent from the Volga provinces is showing the greatest radicalism. None of the members from the Caucasus or Siberia have spoken up to the present time, but it is noticeable that they applaud the most radical utterances.

Although the Mussulmans took their place on the right, the majority are acting with the Constitutional Democrats and the Poles. Most of them wear picturesque costumes, long coats of brown or blue, trimmed with red and belts with tassels. The members from the Baltic provinces also wear their national costume, of white. These latter are radical to a man.

More than half the village priests are enthusiastic members of the opposition.

FEW FAVOR MODERATION.

From the very outset today words in favor of moderation were few and far between. Seminoff, a Social Revolutionist from Saratoff, was the first speaker. Amid wild applause he declared that the reply to the speech from the throne was too weak. Parliament, he said, was evidently content with even less than the people. To cries of "semlia I ivolia" (land and freedom,) Seminoff announced that the people who had sent him to Parliament did not want land without liberty. The peasants were so revolutionary "that only a spark was required to kindle a conflagration, and anarchy and destruction were certain if the demands of the peasants were not satisfied immediately."

Seabilotny, of Podolsk province, a lawyer elected by the peasants, spoke passionately in favor of the abolition of the death penalty, saying that the country already had too many catacombs. The daily carnival of horrors must cease.

Schchepkin of Odessa, addressing the little group on the right, declared that if they regarded every association as illegal and every meeting as a riot and favored building new prisons and colonizing Siberia, the sympathizers with present political condition must work out their own reply. "Who can claim, he continued, "that it is illegal to strike against a government which for generations has struck against every duty it owed the people?" The remark was greeted with cheers.

Boneireff of Saratoff declared that he and others of the Volga delegation had been overwhelmed with letters and telegrams telling of new repressions. The chief duty of Parliament, he asserted, was to force a change in administration in order to stop repression.

CANDIDATE ASSASSINATED.

[BY THE ASSOCIATED PRESS—P.M.]

BAKU, May 16.—M. Jacovieff, who was the candidate of the Constitutional Democrats for member of the Lower House of Parliament, was shot today by two unknown men and died in the hospital.

JAPANESE DIPLOMAT DEPARTS.

WASHINGTON, May 16.—Eki Hioki, who was first chargé of the Japanese legation until the arrival of the new Ambassador, Viscount Aoki, several weeks ago, left Washington last night to return to Japan, where he will report to the Foreign Office, preparatory to receiving another appointment.

AT THE CITY HOTELS.

ARRIVALS YESTERDAY.

LANKERSHIM—H. B. Jackson and wife, New York; Charles F. Lee, Blackville; George F. Brocker, Columbia, S. C.; C. P. Dodge, Chicago; J. F. Snyder, Cincinnati; W. F. Baker, Kansas City; Frank J. Clark and wife, St. Joseph, Mo.; Peter St. Clair, Belfast, Ireland; Charles de'Roble, City of Mexico; Frank P. Johnson, Omaha; Mr. and Mrs. George Brooks, Denver; Charles P. Hall and wife, Boston; Miss Hall, Fresno; W. H. Sutton, Havesford, Pa.; R. R. Jensen, Salt Lake; A. F. Bloomer and wife, York, Neb.; James L. Paxton, Omaha; H. B. Symons, Philadelphia; J. A. Chase, Toledo; Miss Cline Wese, M. B. Dansard and wife, Monroe, Mich.; Miss Mollie Shafer, Minneapolis; Gelbut Withors, Chicago; J. P. Buck and wife, New York; D. F. Felt, Miss Vera Felt, Salt Lake; L. P. Hancock, Buffalo, N. Y.; L. S. McClure, San Diego; I. Delaney, T. C. Delaney, Denver; W. McCarthy and wife, San Francisco; Washington Gladden, Columbus; William W. Rivers, Salt Lake; Mrs. H. S. Patton, Berkeley; E. L. Johnson and wife, Pittsburgh; Henry Kaplit, San Francisco; W. W. Fish, Mrs. W. W. Fish, Elmira, N. Y.; Mrs. Pittock, Portland, Or.; F. J. Holmes and wife, Cleveland; J. S. Conant and wife, Detroit; Guy Shoup, Berkeley; L. L. Hess and wife, Marathon, Tex.; L. J. Gregg, Mary A. Harper, Berkeley; R. G. Clegman, San Francisco; J. F. White and wife, Bloomington, Ill.; J. D. Porter and wife, Nashville, Tenn.; S. S. Spier, San Francisco; Charles I. Lansford and wife, Roanoke, Va.; C. Lipman, San Francisco; M. Kew, San Diego; L. H. Gray, Miss Gray, the Misses Bugg, Salt Lake.

HOLLENBECK—Abe Hyman, San Francisco; J. A. Sternberg, San Antonio; J. A. Sherman, Salt Lake; Mrs. L. B. Currier, Boston; Mr. and Mrs. J. M. Robinson, Boston; George P. Spittall, Philadelphia; L. D. Suzzman, San Francisco; Miss D. C. Lenhart, W. M. Reese, Ottawa, O.; W. Wolfsmith, A. Emerick, San Francisco; G. H. Smith, Oakland; E. W. Penniman, Philadelphia; W. Elmer, San Francisco; James D. Forbes and wife, Bisbee; A. W. Scott, Pioche; Helen Wilson, Des Moines; T. F. Mack, Indianapolis; J. A. Gray and wife, Beaumont; George F. Drak, San Francisco; W. J. Walker, Chicago; Joseph M. Francis, Half Moon Bay; M. F. Marks, Stockton; Charles Lawrence, Buffalo; J. R. Body, St. Louis; Mrs. M. E. Sherman, Fresno; L. H. Smith, Gus Koch, San Francisco; Martin E. Tew, Wilmar, Minn.; Mr. and Mrs. I. A. Blood, Philadelphia; H. L. Kimball, San Francisco; Charles James, New York; Mrs. W. Reese, L. Reese, Ottawa; I. N. Wheatley, Albuquerque; H. A. Wright, San Francisco; H. Albert, San Francisco; Mary Safford, Des Moines; E. V. Chambers, Chicago; E. J. Fleischmann, New York; T. Spallacy, Bakersfield; W. M. Newman, F. E. O'Brien, New York; Edgar Kidwell, Salt Lake City; J. L. Davendacte, San Francisco; F. H. Prouty, Boston; A. Young, Chicago; Charles Lawrence, Buffalo; M. F. Marks, Stockton; J. M. Francis, Half Moon Bay; N. J. Sovenson, Sumpter, Or.; W. J. Walker, Chicago; Mrs. Ellis Seamell, Seattle; F. A. Peters, St. Louis; F. H. Prouty, Boston; J. L. Devenadeoth, San Francisco; Edgar Kidwell, St. Louis; F. E. O'Brien, B. B. Hinckley, New York; A. Young, Chicago; J. Cal Ewing, Oakland.

WESTMINSTER—Mrs. T. E. McCray, Maudie McCray, Bradford, Pa.; F. Bridgman, Arizona; H. K. Bushath and wife, A. K. Morgan, Chicago; R. E. Houghton, San Francisco; George W. Scott, Miss Maud Scott, Alabama; S. Greene, Seattle; M. W. Scudder, Jr., West Seattle; H. Lacy, New York; S. J. Butcher, Denver; C. T. Home, New York; E. J. McCall, Minneapolis; A. A. Fisher, Miss Nellie Fisher, San Francisco; Mrs. B. F. Herr, St. Joe; H. B. Norment, Richmond; E. L. Burges, Worcester, Mass.; Mr. and Mrs. Frank B. Griffing, Chicago; Oliver Weslie, Pittsburgh.

ANGELUS. Nathan Hecht, Baltimore; J. Stark, New York; Joseph Murr, George P. Payne, T. A. Nearney, J. P. Neale, W. S. Still, George B. Dinsmore, San Francisco; H. L. Talbot, Boston; Charles Neale, Mrs. Charles Neale, Buffalo; S. V. Trent, Salt Lake; W. G. Mann, Toledo; J. W. Argenbright, New York; Elizabeth Valentine, New Jersey; Robert M. Lamm, New York; F. P. Hannan and wife, Lynchburg; Thomas Irving, Denver; Ben Goldman, Douglas; J. S. Zamer, S. Friedman, Alfred Hoffman, New York; F. J. Westertt, Salt Lake; Miss L. R. Kay, Watseka, Ill.

AT NEW YORK HOTELS.

NEW YORK, May 16.—[Exclusive Dispatch.] At the Saranac, F. P. Charles; Cosmopolitan, D. Brodie and wife; Imperial, E. M. McGillin; Manhattan, Mrs. E. R. Brainerd, E. R. Brainerd, Jr.; Fifth Avenue, C. J. Eastman.

REGISTERED IN PARIS.

PARIS, May 16.—[Exclusive Dispatch.] Mrs. A. Hallett and Mrs. M. Field of Los Angeles registered at the New York Herald office today.

7 OAKS

Of all Southern California mountain resorts, Seven Oaks is the most delightful. Excellent accommodations; fine trout fishing. Open in June.

For information call at TRAVEL AND HOTEL BUREAU, 207 West 3rd Street.

Hotel Normandie European Plan, Fire Proof
Elmer E. Almy.
Center business and Amusement District. B'way and 38th St.,
NEW YORK.
$1.50 Per Day and Upward.

WILSON'S PEAK
above the clouds and within half day of Los Angeles. Take Sierra Madre cars. Hotel service with private cottages.

City Restaurants.

Cafe Bristol
Coolest and finest dining and grill rooms in the west.
Entire Basement of H. W. Hellman Bldg. Corner Fourth and Spring.

THE LEIGHTON
A first-class, four-story, American plan, tourist hotel. Faces south on Westlake Park. Ten minutes from postoffice. Take West Seventh cars. (Downtown office, 410 West Seventh.) Address Hotel Leighton, Los Angeles.

The Everhardy
Just opened; one block from Arcade Depot, corner Fourth and Central ave. New pressed-brick building; elegantly furnished. All outside and sunny rooms. Rates reasonable.
V. D. SIMMS, Prop.
Home Phone 6214.

Hotel California
A quiet house of particular excellence, conveniently situated at the corner of Second and Hill sts., in the heart of the city, but just enough removed from the center of trade activities to be away from the hustle of traffic. Its location is not only the most central, but the most convenient to all theaters, art galleries and other places of amusement. American and European plan. Rates very reasonable.

The Bachelor
320 W. FIFTH ST.
Between Hill and Broadway; new, handsomely furnished rooms, single or en suite, with or without private bath and all modern conveniences; just opened. Phone 7637.

Hotel Alvarado
N. E. Cor. Westlake Park
SPECIAL MONTHLY SUMMER RATES
An ideal place to spend the summer.
W. B. CORWIN, Prop.

Hotel Palms
615 So. Broadway
Pleasant rooms with or without bath.
Summer Rates Summer Rates

Hotel Bellevue Terrace
Sixth and Figueroa
Rates $30.00 per month and up.

City Hotels.

ANNOUNCEMENT.
HOTEL LANKERSHIM
COR. SEVENTH AND BROADWAY
DAILY RATES—Rooms $1 and up. With bath, $1.50 and up.
MONTHLY RATES—Rooms $25, $30 and $35 per month. With bath, $40 and upward.
FRONT SUITES—Parlor and bedroom, with bath, $60 and upward.
Los Angeles' new and most beautifully furnished hotel. 300 rooms, 160 baths. All conveniences. We cater to the home people and to the visitors. Hot and cold running water and local and long distance telephones in every room. No inside rooms.
Superior orchestra. European plan. Restaurant a la carte.
POPULAR PRICES. COOPER & DAVIS, Lessees.

THE PICKWICK APARTMENTS Beautifully and Completely Furnished
A Delightful Home for Permanent and Transient Guests.
Arranged in one, two, three and four-room suites, with or without buffet kitchens, and with or without private baths. Rooms and suites are so situated as to offer ideal arrangements and surroundings for housekeeping, or for those who prefer sleeping rooms only. Every room is an outside room. First-class hotel service. All night electric elevator service. Private telephones in every suite. High-class accommodations in every respect. Entire building solidly constructed of stone and brick. The Pickwick has for the use of its guests a beautifully arranged and laid out ROOF GARDEN, from which you can command an excellent view of the surrounding country for miles around.
Home Phone Private Exchange 483. ***THE PICKWICK APARTMENTS***
833 SOUTH GRAND AVENUE, Los Angeles, Cal.

HOTEL LILLIE IN THE CENTER OF LOS ANGELES C. A. WOODWARD PROP.
SUMMER RATES, COMMENCING APRIL 1st.
Room and board, ten dollars per week; excellent table; good things to eat; large sunny rooms. 534 So Hill street.

First class Beautifully furnished European plan $1 and up
...Just Opened... *Everything New*
HOTEL ORENA
705 West Seventh Street Opposite Postoffice
$10 A WEEK ROOM and BOARD

HOTEL PEPPER
Commencing May 1 will be run on both American and European plan. Room with board from $2.00 per day up. Rooms without board $30.00 per month and up. Private baths with nearly all rooms.
A private garage just completed—as fine as anything in the city—free to all patrons of the hotel.
Hotel Pepper Co.,
Seventh and Burlington Ave. Downtown Office, No. 525 South Spring Street.

Resorts

INFORMATION BUREAU
4TH FLOOR TIMES BLDG.
9 A.M. TO 6 P.M. OPEN DAILY

The TIMES FREE INFORMATION AND RESORT BUREAU is for the accommodation of those seeking recreation, rest and recuperation among sea shore and mountain resorts. Particulars are furnished regarding Hotels and Private Boarding houses; their attractions, rates, etc. Photographs, circulars and transportation literature are kept on hand for inspection and distribution. Times readers can obtain here, in a few minutes, information that would take a week and in many instances longer to procure if they were compelled to write for it.

WITTER
Hotel, Cottages and Medical Springs,
Lake County, California.
No damage at Witter; all is peaceful, quiet and restful. Open May 15th. The splendid new hotel affords unequaled facilites for enjoying your summer. The 1200-acre estate grows all the fowl, meats, dairy products, vegetables and fruits consumed. Witter is not a canned goods hotel. Witter Springs medical water permanently cures diseases of stomach, liver and kidneys. Address Witter, California, or
WITTER MEDICAL SPRINGS CO.
1223 Broadway, Oakland

ARROWHEAD HOT SPRINGS
ONE OF THE WORLD'S GREAT HEALTH RESORTS.
RECUPERATION—REST—RECREATION.

Summer rates: Cottage room, $4.00 to $5.00 per week. Restaurant board $7.00 per week. Hotel rooms, $5.00 up per week. Dining room a la carte. Baths, insluding attendant, 50c. No tipping. For booklet write G. W. TAPE, Medical Superintendent. Enquire 207 W. Third Street, Los Angeles.

SUMMER $2.00 RATES
PER DAY UP
Hotel Casa Loma
REDLANDS, CAL. The most beautiful season of the year

$10 PER WEEK Room and Board
The Famous **ARCADIA** Santa Monica By-the-Sea
Until July 1st, a limited number of rooms will be let at above prices.
Address A. D. Wright, Proprietor, Santa Monica.

GLENDALE SANITARIUM
GLENDALE, CAL.
Building steam heated, electric lighted. Electric elevator, BATTLE CREEK SANITARIUM METHODS of treatment. Electric cars every thirty minutes from Huntington Building, Los Angeles. Both phones. THE PLACE for those seeking health, or a quiet place to rest. Full particulars and booklet D free. Address Sanitarium, Glendale, California.

INLET INN Alamitos Bay
FISH DINNERS A SPECIALTY. FINEST ON THE COAST. WINE SERVED WITH MEALS. FREE RIDE ON BEAUTIFUL ALAMITOS BAY. ALL FOR $1.00.
Sunset Phone 1401.

Elsinore HOT SPRINGS and Lake View Hotel, the most picturesque place in California. Health-giving hot waters and mud bath the very best accomodations at reasonable prices. Write for circulars. C. S. Traphagen, prop

EASTLAKE PARK—SULPHUR BATHS Warm Plunge 40x17ft. Hot Tub Baths. Natural Sulphur Water, best remedy for Rheumatism, Skin, Liver and Stomach Troubles. Tel. East 86. Ladies' department in connection. Take Eastlake, Downey Avenue or Pasadena car.

Attention Tourists CALL ON US FOR INFORMATION AND LITERATURE ABOUT ..... **SAN DIEGO**
HUGH B. RICE & Co., Agents San Diego Advertising and Excursion Bureau, 218 West Third St., Los Angeles, Cal.

HOT and COLD SALT BATHS at the ***Great St. Marks, Venice***
ENJOY THE MIDWAY EXPOSITION, ETC.

Idyllwild

OPEN JUNE 1ST.
Through train from Los Angeles to Hemet meets Idyllwild stage daily. Persons with lung trouble not admitted. Accommodations with or without meals. Tents and cottages furnished for housekeeping. Horseback riding, bowling, billiards, tennis, croquet, orchestra, dancing, etc. No poison oak. General store, meat market, dairy, laundry, electric lights. Illustrated booklet free on request. W. T. ABDILL, Mgr., Idyllwild, Riverside Co., Cal.

Relief Hot Springs
Rheumatism quickly relieved by the mineral waters and hot mud baths of this resort. Modern hotel. Rates $12 to $16 per week, including board, daily bath and physician's advice during office hours. TRAVEL AND HOTEL BUREAU, 207 W. Third St., Los Angeles, Cal., or Dr. Chas. E. Winslow, Medical Supt., at Springs. 'Phone Suburban 34, San Jacinto.

La Casa Grande Hotel
Pasadena, Cal.
Summer rates now on. Best location, best table, and most elite family hotel in California. We guarantee satisfaction or money refunded. We suit you, one and all.
Booklets and information at 222 S. Spring.
ELMER H. WOODBURY, Mgr.

TROUT FISHING
Just near enough.
Follows Camp, San Gabriel Canyon.
Only 4 hours from Los Angeles. Lively sport and trout running extra large. Saddle horses furnished for ride up canyon. Particulars at PECK-JUDAH CO., 222 South Spring, or write to R. M. FOLLOWS, Azusa, Cal.

SPANISH DINNER
Chicken and squab dinners at short notice at CASA ESMERALDA, junction of San Fernando and Verdugo roads. A beautiful drive, 4 miles from city. Eagle Rock cars will soon be running. Private dining-rooms. Home 'Phone 31319. Harry A. Webb. Marta Casbayal de Webb in charge of cuisine.
Eagle Rock cars will soon be running.

Fairview Hot Springs
Homelike, pleasant, convenient. Outdoor sports. Best climate, meals and baths in Southern California.
City Office 701 O. T. Johnson Building
Home 5002; Main 1962.

Rest and Recuperate
San Luis Hot Sulphur Springs
Fine boating and fishing in fresh and salt water; shady walks, pleasant climate, finest scenery. Board, room and bath, $10 per week and up. Reduced railroad rate. Inquire at the Southern Pacific or send for booklet to A. M. SMITH, San Luis Obispo, Cal. Call at the PECK-JUDAH CO., 222 So. Spring st., Los Angeles, for booklet or information.

LOMA LINDA SANITARIUM
Battle Creek methods of treatment. One of the most charming view points in the world. Send for descriptive circular.
LOMA LINDA, (REDLANDS,) CAL.

The Gem of the Sierras.
Lake Tahoe
LAKESIDE PARK, THE POPULAR FAMILY RESORT.
Hotel, cottages, log cabins, furnished tents for housekeeping. Lakeside camp grounds.
15th season opens June 1. For terms and illustrated booklet, address E. B. SMITH & CO., Stateline P.O., Lake Tahoe, Cal.

"ROAD IS NOW OPEN."
Fishing is good at "Camp Rincon." Stage is running; time, leaves Azusa at 9:30 a.m. and returns to meet 4:40 p.m. train for Los Angeles. Get information at Peck-Judah Information Bureau, 222 South Spring street, or write C. E. Smith, manager, Azusa, Cal.

HOTEL SIERRA MADRE. Foot of Mt. Wilson, overlooks famous San Gabriel Valley and Baldwin Ranch; 15 miles from Los Angeles. Mountain water; American cook. Tel. Main 41. Sierra Madre City office, 257 W. Third st. S. C. COLLINS, Prop.

Glen Alpine Springs, LAKE TAHOE
Opens June 15. Elevation 6800. Fly Fishing. Free Boats. Free Baths. Circulars at Times Bureau and S. P. Address Mrs. G. W. Pierce or Miss K. Chandler, Davisville, Cal.

WASHINGTON.

BUILD CANAL ON SEA LEVEL.

Senate Committee Reverses Suggested Policy.

Carmack of Tennessee Casts the Deciding Vote.

Greene Disposes of Peirce. California Interests.

[BY THE ASSOCIATED PRESS—P.M.]

WASHINGTON, May 16.—The Senate Committee on Inter-Oceanic Canals voted today in favor of constructing a sea-level canal. Senator Carmack's return from Tennessee broke the deadlock which occurred at a former meeting.

Senator Carmack.

The vote today was had on a resolution presented by Senator Kittredge declaring it to be the sense of the committee that the construction of a sea-level canal be recommended. On the motion the affirmative votes were Messrs. Platt, Kittredge, Ankeny, Morgan, Carmack and Taliaferro. Chairman Millard voted in the negative.

Senators Knox, Hopkins, Simmons and Dryden were not present. All of these are supporters of the lock type.

TAFT ADVOCATES CABLE.

[BY THE ASSOCIATED PRESS—P.M.]

WASHINGTON, May 16.—Secretary Taft today urged before the House Committee on Interstate and Foreign Commerce the military necessity of a government cable to Guantanamo, Cuba, Porto Rico and the Isthmus of Panama.

"We are proceeding upon the theory that we are to fortify the Panama canal," he said. "We have already had a report from the Artillery and Engineering Board as to the fortifications to be made there.

"It is said the canal ought to be neutral, but it will be necessary to have fortifications to protect it against those who may not observe that neutrality.

"With the conditions there as they are, and the United States under the responsibility of suppressing insurrections in a country in which they have insurrections once a year, it makes communication a necessity."

The total cost of a cable to touch at Cuba, Porto Rico and Panama, he said, was estimated at $1,300,000. It could be laid by converting the army transport Sumner into a cable ship at nominal cost.

Opposition to the proposition was made on behalf of the company now operating the American line.

PEIRCE'S CHARGES UNFOUNDED.

ANOTHER POST FOR GREENER.

[BY THE ASSOCIATED PRESS—A.M.]

WASHINGTON, May 16.—Having satisfied the State Department officials that the charges against him contained in Assistant Secretary Peirce's confidential report were without sufficient foundation and that he was the victim of mistaken identity in some measure, Richard T. Greener, late commercial agent at Vladivostok, Siberia, will be given another appointment in the consular service when a suitable opening is found.

FIFTY-NINTH CONGRESS.

REGULAR SESSION.

[BY THE ASSOCIATED PRESS—P.M.]

WASHINGTON, May 16.—SENATE. Upon convening today, the Senate promptly took up the Railroad Rate Bill, the anti-pass amendment being the immediate subject of consideration.

An amendment limiting the prohibition against the issuance of passes to members of Congress, Federal judges and officers in the executive departments of the government, offered by Mr. Bacon, was voted down, 33 to 42.

Senator Culberson presented a substitute amendment, permitting railway employés, their families, railway attorneys and caretakers of live stock to use free transportation.

The Culberson anti-pass amendment to the rate bill was adopted by the Senate, 60 to 16.

The Culberson amendment was then so extended as to except so many persons and classes that, when read, it aroused general merriment on the floor of the Senate. A motion by Senator Gallinger to lay the amendment on the table was lost, 23 to 50.

The Culberson amendment, as amended, was agreed to, 60 to 16. The negative vote was cast by Messrs. Alger, Allee, Ankeny, Bulkeley, Clark of Wyoming, Crane, Dick, Gallinger, Hale, Kean, Lodge, McLaurin, Piles, Smoot, Sutherland and Wetmore.

PROVISION FOR PASSES.

Following is the provision, as agreed upon:

"That no carrier engaged in interstate commerce shall hereafter, directly or indirectly, issue or give any interstate free pass or free transportation for passengers, except in case of agents and employés and members of their immediate families, to its actual and bona fide attorneys and physicians and surgeons and their immediate families; to female nurses that served during the Civil War; to ministers of religion and inmates of hospitals and eleemosynary and charitable institutions, and to indigent, destitute and homeless persons, or destitute and homeless persons transported by charitable societies or hospitals and the necessary agents employed in such transportation, and to inmates of the national homes or State homes for disabled volunteer soldiers or ex-Confederate soldiers, ex-Union soldiers and sailors and inmates of soldiers' and sailors' homes, including those about to enter and those returning home after discharge, under arrangement with the boards of managers of said homes.

"Any carrier violating this provision shall be deemed guilty of a misdemeanor, and shall for each offense pay to the United States a penalty of not less than $100 nor more than $2000. Provided, that this provision shall not be construed to prohibit the issue or interchange of passes for officers or to agents and employés and members of their immediate families, nor to owners and caretakers of live stock when traveling with such stock, or while going to point of shipment or returning from point of delivery, nor shall anything in this provision be deemed to prohibit any carrier from carrying passengers free on account of charity from and to places visited by general epidemic or pestilence, or wholly or largely destroyed by fire, water, earthquake or other calamitous visitations with the object of providing succor, relief and other assistance to the inhabitants. Provided, further, that nothing herein contained shall prevent such carrier from giving free or reduced transportation to laborers transported to any place for the purpose of supplying any demand for labor at such place.

"Jurisdiction of offense shall be the same as that provided for offenses in an act entitled 'An Act to Further Regulate Commerce with Foreign Nations and Among the States,' approved February 19, 1903, and any amendment thereof."

LONG AND SHORT HAULS.

Senator McLaurin then presented an amendment prohibiting greater charges for short than for long hauls, and Senator Daniel moved a substitute to cover the situation in Virginia. Both Senators spoke in support of their respective provisions, and Mr. McLaurin entered upon a general criticism of the President's course in connection with the Rate Bill. He declared that the President had entirely changed his position, and predicted the production of a new song to be known as "Roosevelt's Surrender" and to be sung to the tune of "Bonaparte's Retreat."

"True," he said, "the President is a fighter; nor did he quit fighting after his surrender. On the contrary, he continued the conflict after going over to the enemy."

Mr. Daniel's substitute was then voted down, and the McLaurin provision immediately met a like fate.

An amendment by Senator McLaurin prohibiting the running of trains on Sunday also was summarily voted down.

PIPE-LINE PROVISION.

Up to this point, the Senate had been considering the bill as in committee of the whole, but it was then, at 4:40 o'clock p.m., reported to the Senate, and Senator Hopkins renewed his motion to have the pipe-line provision amended by striking out the extension of the provision to the Panama Canal zone.

Mr. Hopkins's motion was in the interest of the Union Oil Company, which has been granted a permit to construct a pipe line across the Isthmus of Panama. It was discussed by the Illinois Senator and Senator Spooner in support and by Senator Morgan in opposition. Mr. Morgan contended that the grant was made without authority and Mr. Spooner said that the President had a right to do whatever may be necessary in the construction of the isthmian canal. The motion prevailed, 43 to 25.

No further progress was made on the rate bill, as the Senate went into executive session and adjourned, at 5:28 o'clock, until 11 o'clock tomorrow.

HOUSE PROCEEDINGS.

HOUSE: The first paragraph of the Naval Bill under "increase of the navy," provides for an appropriation of $6,000,000 for a battleship that will be superior to the Dreadnaught provided for by the English government, exclusive of armament and armor. The fight against this provision was precipitated by Mr. Burton of Ohio, who moved to strike out the paragraph. In support of his motion, Mr. Burton said that the present programme of the navy, in the way of building new ships, had already been provided for until January, 1910, and in view of delays which may cover a period of two years, the programme of the navy was outlined until 1912.

Mr. Burton further insisted that the relations between the governments of the world might be vastly changed before 1912 comes around, and that the leading nations might decide in favor of a reduction of their navies and in favor of international arbitration.

Mr. Williams (Mississippi,) the minority leader, at this point satirically suggested an amendment that, in view of the British having decided to name their "sea monster" Dreadnaught, the American "sea monster" be named "Skeered O'Nothing," as being typical of the national spirit; that on its completion, the captain in command be authorized to challenge the Dreadnaught to a duel l'outrance (to the death,) and that the President and his Cabinet, with the exception of the Secretary of Agriculture, who is a non-combatant, be invited to places on the quarterdeck as evidences of "the strenuous life;" the sea fight to take place at Newport. The amendment was ruled out of order, but Mr. Williams, as well as the House, had a good deal of fun out of it.

Mr. Tawney of Minnesota, chairman of the Appropriations Committee, opposed the proposition.

Mr. Bartholdt of Missouri offered an amendment giving the Secretary of the Navy discretion to defer the construction of the "Sea Terror" provided in the bill, in the event the second Hague conference should adopt a resolution for the limitation of the naval forces of the great powers. The amendment was defeated.

The Burton amendment was then defeated, the vote by tellers being yeas, 103; nays, 135.

PACIFIC COAST DIFFERENTIAL.

Mr. Hayes of California offered an amendment providing that any bid for the construction of any of the vessels upon the Pacific Coast shall have a differential of 4 per cent. in its favor, which shall be considered by the Secretary of the Navy in awarding contracts for the construction of such vessels, and it was adopted, yeas, 78; nays, 78.

Mr. Rixey of Virginia presented an amendment limiting the cost of armor-plate tops to $38 per ton. The amendment was defeated, 58 to 118.

At 5:55 o'clock the bill was completed, and the committee arose. The previous question was then offered on the bill. After some parrying over the parliamentary status of the bill, the House, at 6:10 o'clock adjourned until tomorrow noon.

HOUSE AND NAVAL BILL.

LARGEST BATTLESHIP WINS.

[BY THE ASSOCIATED PRESS—P.M.]

WASHINGTON, May 16.—The Naval Appropriation Bill, carrying nearly a hundred million dollars, was completed today in the House, after one of the busiest days of the present Congress.

The feature of the day's debate grew out of the attempt to defeat the appropriation for the largest battleship of its class in the world, and the tenor of the speeches for the big ship was that the American republic must be abreast of the nations of the world in the strength of her navy.

The opponents talked for peace, disarmament and arbitration, and insisted that there was no national need of such a large navy.

The amendment introduced by Mr. Burton of Ohio to strike out the appropriation for a rival to the English Dreadnaught was defeated, as was the amendment leaving the construction of the battleship to the discretion of the Secretary of the Navy after the second Hague conference.

A final vote on the bill will be taken tomorrow.

SUBMARINE TERROR.

OFFERED TO UNCLE SAM.

[BY DIRECT WIRE TO THE TIMES.]

WASHINGTON, May 16.—[Exclusive Dispatch.] A submarine boat with a speed of twenty-two knots an hour will be offered to the government of the United States. This statement, which startles those who understand the destruction which a submarine torpedo boat can inflict was made upon the floor of the House this afternoon.

The Navy Department has not been publishing the existence of such an invention, but an official of the department was so indiscreet as to mention it to a Congressman. The invention has not been embodied in a full-sized boat, but trials have been had of a model representing in miniature the submarine wonder, and it has been held in a tank at the navy yard in this city, and is reported to have been satisfactory.

A small fleet of submarines, capable of making twenty-two knots an hour, could destroy the most powerful navy any nation could assemble.

ON QUESTIONS OF VERACITY.

It's Chandler and Tillman Against the President.

Bailey Shouts "Cuckoos" at Two Newspaper Men.

Rate Bill Reported to the Senate—Naval Bill.

[BY THE ASSOCIATED PRESS—P.M.]

WASHINGTON, May 16.—The recent efforts of the President and the Democratic Senatorial leaders to reach an agreement on the rate bill received further notice in the Senate, today, from Senators Bailey and Tillman. The matter was referred to by the Texas Senator in the course of a personal explanation called out by an article in the Chicago Tribune charging Mr. Bailey with failure to find common ground and by Mr. Tillman in a speech in support of Mr. Bailey and in presenting a further statement from former Senator Chandler.

In his address, Mr. Bailey denounced the article in question as a lie and the author and inspirer of it as "liars."

RATE BILL REPORTED.

The consideration of the rate bill in committee of the whole was concluded, and the measure was then reported to the Senate, where there will be opportunity to review and alter all the amendments heretofore made.

Practically the entire day was devoted to consideration of the anti-pass amendment, which was adopted after making so many exceptions as to arouse laughter in the Senate every time the provision was read.

The work of the Senate was confined to the partial consideration of the pipe-line provision, which was so amended as to strike out the Morgan proviso, extending its operation to other countries where the United States has jurisdiction.

WASHINGTON, May 16.—Senator Tillman today received from former Senator William E. Chandler a statement of his course as an intermediary in the negotiations between the President and Senators Tillman and Bailey on the Railroad Rate Bill. The communication bears upon Senator Lodge's denial, for the President, of Chandler's statement quoting the President as saying he had lost confidence in Senators Foraker, Spooner and Knox. It was offered in the Senate by Senator Tillman and will be printed in the Congressional Record. The text of the statement follows:

"My dear Mr. Tillman: As the telephonic denial by President Roosevelt, sent to the Senate through Senator Lodge, remains in the Congressional Record of May 13, it seems to me that I should take some notice of it, which I do now by reaffirming the essential truth of the statement I made to you, and which you repeated in the Senate.

"Much as I regret that the hasty action of Senator Lodge and the President has forced an issue between the President and myself, the extreme language he used makes such issue unavoidable, and I cannot shrink from or evade it, although I cannot use toward the Chief Executive of the nation language like his own. Upon our respective statements, I submit the controversy with confidence to the judgment of those who know me.

"For those who do not know me, there is fortunately circumstantial evidence of a high order which shows that the President could not have omitted to make in substance the statement which he denies. Nor could he have then made the whole statement which he now substitutes. His impulsiveness has led him into serious error upon a point of no importance in itself, but only as affecting his attack upon me.

"FURTHER STATEMENT."

"I give you a further statement as follows:

"Prior to March 31, I had not seen the President for a long time. I did not go to the White House as a representative of Senator Tillman, but solely because the President summoned me there by the letter from Mr. Loeb, and I waited for him to express his object.

"It was unmistakably stated to be communication with Mr. Tillman, who had the Rate Bill in charge, and other Democrats of the Senate, for the purpose of securing the adoption in the Railroad Rate Bill of a court-review clause, limiting the inquiry to the question whether the commission has exceeded its authority or had violated the constitutional rights of the carrier.

"I knew, and he knew, that it was impossible for him to open conferences with Mr. Tillman, unless he was fully satisfied that the President had absolutely given up all intention of coming to an agreement with the Senators who had been making the contest for an unlimited court review, and in stating his object, he said that he had parted from them finally, naming Senators Knox, Foraker and Spooner as the Senators who had made the arguments in the Senate to sustain that view, and he used, as nearly as I can recollect, the language given in my statement repeated by Mr. Tillman.

"The conversation included the understanding which he had that day reached with Senators Long and Allison, the fact that not over one-third of the Republican Senators could be relied on to vote for the limited court review, and that it was vital that the support of nearly all the Democrats should be obtained.

TILLMAN SUSPICIOUS.

"When, an hour later, I visited Mr. Tillman and told him my mission from the President, I found him distrustful and suspicious. He questioned me closely as to what the President had said, and I related to him, as accurately as I could, the statement made by the President to me, and I convinced him that the President had ceased to hope for compromise with the Senators named and the other advocates of an unlimited court review.

FELL IN WITH CHANDLER.

"When satisfied that this was the case, he readily consented to cooperate with the President, and said that he would see Senator Bailey and report to me the result, which he did, saying there would be perfect accord upon the limitation of the right of review, if carried forward in connection with a limitation of the right to issue ex-parte injunctions.

CHANDLER'S SUGGESTION.

"The conferences thus begun were, on the 17th, at my suggestion, transferred to Atty.-Gen. Moody, and at once resulted in an understanding that the effort could be made to limit the right of court review, as stated in the Long amendment, and in the paper drawn up on April 16 by Mr. Moody and later perfected by Messrs. Moody, Tillman and Bailey.

"Was it not natural and essential that the President should have satisfied me that he had finally separated upon the question of the court review from the Senators who were the principal opponents of any limitation of that review, which they believed would be unconstitutional, and that I should have repeated his statements to Mr. Tillman?

"Is it possible that I went directly that night to Senator Tillman at the Colonial Hotel and poured into his ears a deliberate and unqualified falsehood?

FORAKER ET AL.

"Consider next the statement which the President says he thinks he made, instead of the one narrated by me. Senator Foraker, he says, was not mentioned. I am quite sure he is mistaken.

"Senators Knox and Spooner, he says, were mentioned, but that all that was said about them as to Senator Knox was that the President did not agree with a portion of his proposed amendment, but that he thought that he had made a strong argument for asserting affirmatively the jurisdiction or authority of the court; and as to Senator Spooner, that his name was only mentioned by him to express his cordial approval of Senator Spooner's amendment.

"This Spooner amendment was not offered in the Senate until May 10, but I learn that it had been in existence and shown to the President, whether as early as March 31 does not appear. But this is certain, that if the President had on that night told me that he cordially approved of it and I had so reported to Mr. Tillman, there would have ensued no conferences looking to coöperation; therefore, the President, as to that amendment, had in mind a conversation at some other time or with some other person.

CHANDLER'S REPORTING.

"It should also be borne in mind that the report I made to Mr. Tillman of the President's conversation is comparatively harmless and inoffensive. Here it is: 'He said that he had been much troubled by the advocacy of an unlimited court review by some of the lawyers of the Senate, naming Senators Knox, Spooner and Foraker as trying to injure or defeat the bill by ingenious constitutional arguments, but that he had come to a complete disagreement with them.'

WERE "TROUBLESOME."

"What is this in the above words that is untrue or should give grave offense to the Senators named? They were the great constitutional lawyers of the Senate, making ingenious arguments against any limitation of court review, and they were troublesome, and likely to be troublesome, in an attempt to carry the Long-Moody limitation through the Senate by the votes of twenty-five or more Democrats and twenty or less Republican Senators.

"What harm was there in the President saying that he had come to a final disagreement with them on the day when he had held a White House conference with a view to uniting Democratic and Republican forces in carrying a limitation of court review then and there agreed upon? He could say it in or out of their presence without giving offense to them.

"NOT VERY STRONG."

"Nor was it a very strong expression to say that they were trying to injure or defeat the bill by ingenious constitutional arguments. It did not mean that they were trying to defeat the bill, if it could be amended to meet their views. Mr. Knox had declared it to be unconstitutional unless amended, and that was the general position of the opponents of limited court review which led the President on that day to conclude it would be best to expressly grant the jurisdiction to review, but to rigidly limit it to the two objects named.

ONLY HARM HE SEES.

"The only harm that I can see that has come in the whole business was the abandonment of any attempt to carry that limitation of the review without any previous notice to Senators Tillman and Bailey.

IS STILL LIVING.

"On the whole, perhaps I ought to consider myself fortunate. If the old imperialist days had been fully revived at the White House, one whom I considertd the best of friends, Senator Lodge, upon demand would have cut off my head and taken it to President Roosevelt on a charger, and I should have spoken no more.

"Now, at least, I have left to me the power of speech. But I shall never use it again as a missionary from President Roosevelt to the Democratic party.

[Signed]

"Sincerely yours,

"WM. E. CHANDLER."

BAILEY'S "HOLLER."

After the reading, Senator Bailey rose to a question of personal privilege to make reply to a charge made in the Chicago Tribune yesterday by a Washington correspondent to the effect that Mr. Bailey had been responsible for the failure of the agreement between the President and Senator Tillman. Former Senator Chandler was given as authority for the statement that Tillman had been suspicious of Bailey, who, it was also stated, was really opposed to rate legislation, and was also in constant conference with Senator Aldrich with the purpose of defeating the rate bill.

After this statement had been read, Mr. Bailey took the floor and said deliberately:

"I have taken no part in the question of veracity between the President and Mr. Chandler, and I had not even given any public expression on the question of good faith, because I knew nothing about either question.

"I had never conferred with the President directly, nor with Mr. Chandler. It was, therefore, a matter of great surprise to me when a Senator called my attention to the extract which I have read.

"LIE" AND "LIARS."

"That correspondence, it was understood, was sent by a correspondent who is very close to the White House, and is presumed to speak with some degree of authority concerning transactions there. I do not know as to the truth of that, and I do not charge that his statement was made with authority. But I denounce the publication as an unqualified, deliberate and malicious lie.

"I denounce that correspondent as an unqualified, deliberate and malicious liar.

"I denounce the man who inspired that statement as an unqualified, deliberate and malicious liar, whoever he may be and however high the office he holds."

TILLMAN UP AGAIN.

The statement was made in a deliberate monotone, but it was none the less impressive on that account. It was received with absolute silence, and the silence continued for a few moments, until, indeed, Senator Tillman had taken the floor, also on a question of personal privilege, because the article quoted had stated that he had been suspicious of Mr. Bailey.

Mr. Tillman had read the parts of the correspondent's letter which Mr. Bailey had omitted, and then proceeded with his statement, saying: "This correspondence is undoubtedly a 'muck rake.' Into whose house the handle goes, or what hand holds it, I will not attempt to say."

He said he counted eight distinct falsehoods in the article, but he desired to address himself first to a denial that he had ever been suspicious of Senator Bailey. He declared his great esteem and admiration for the Texas Senator and that their cordial relations had always existed.

BAILEY ON "CUCKOOS."

When Senator Tillman concluded, Senator Bailey again took the floor and said that his attention had been called to another article printed in the New York Tribune of today. He said it was of the same character as that printed by the Chicago Tribune, and that evidently they had been timed to bring them both to Washington at the same time. Pointing to the press gallery, he said:

"I intend to put in the Record, upon the statement of more than one reputable newspaper correspondent in that gallery—and as a rule they are as honorable as Senators on this floor—on their authority I state that the two chief cuckoos of this administration are the correspondents of the New York Tribune and the Chicago Tribune, and therefore it seems to me conclusive that this slander proceeded from the White House.

"I hope for the honor of my country that it does not proceed from the President himself. But if he be a man of high sense of honor, he will see to it that Senators are not slandered by his subordinates, and the miserable wretch who communicated to these newspapers and who sought through them to communicate to the country a slander on me which people might discuss rather than the issues that have been raised; he is unfit for his high office if the man who perpetrated that infamy does not pay for it with his position; and if the man continues to hold his office, it is to be assumed that what he has done is with the approval of his chief."

CALIFORNIA INTERESTS.

WORK FOR COAST SHIPYARDS.

[BY DIRECT WIRE TO THE TIMES.]

WASHINGTON, May 16.—[Exclusive Dispatch.] Through the efforts of California Representatives, the House today adopted an amendment to the Naval Appropriation Bill, giving the Pacific Coast shipbuilding concerns 4 per cent. differential advantage in bidding for the construction of the authorized $10,000,000 battleship and other warships.

Mr. Hayes offered an amendment, explaining that it was similar to the provisions in past naval bills, being designed to make up for difference in freight transportation, wages and cost of materials on the Pacific Coast, as compared to the East.

Chairman Foss of the Naval Committee opposed the amendment, saying the Pacific Coast did not need it, as bids from there were lower in past years than the eastern bids.

Mr. Gillett came to the rescue in an impassioned appeal for the Coast. He said that only two ships were being built on the Coast, compared to thirty-six on the Atlantic seaboard.

"Give us a chance," he said, "and we will build as good ships as can be built anywhere. We proved this in the case of the battleship Oregon. If California does not need the differential, so much the better, but we want work for our mechanics who have lost their all in the fire and earthquake."

The amendment was defeated on a rising vote by 74 to 86. Mr. Hayes demanded tellers, and California won by 78 to 76.

AIDS TO NAVIGATION.

[BY THE ASSOCIATED PRESS—P.M.]

WASHINGTON, May 16. — The House Committee on Interstate and Foreign Commerce today authorized a favorable report on an omnibus bill carrying between twenty and twenty-five projects as "aids to navigation," and authorizing an appropriation of something in excess of $1,300,000.

Among the provisions are: Light station at Makapuu Point, Island of Oahu, Territory of Hawaii, $60,000; light station and range lights at Honolulu harbor, $40,000; fog signal at entrance to harbor at Humboldt Bay, California, $15,000; light keeper's dwelling at Cape Mendocino, California, $5500; light and fog signal station near Point Cabrillo, California, $5000; light vessel for use at the mouth of the Columbia River, Oregon, $130,000; light keeper's dwelling at Robinson Point, State of Washington, $5000; fog signal at Edizhook light station, State of Washington, $10,000; new tender for inspection in the Thirteenth Lighthouse District, $11,000, in addition to the unexpended balance of $40,000 for the repair of the tender Manzanilla, to be applied on the new tender.

CHINESE RE-REGISTRATION.

[BY DIRECT WIRE TO THE TIMES.]

WASHINGTON, May 16.—[Exclusive Dispatch.] The proposition of the San Francisco Chinese that there be a re-registration of their countrymen in the United States meets with considerable approval among the members of the California Congress delegation. Representative McKinlay today said he favored it as a matter of justice to the Celestials, many of whom doubtless lost their certificates of registration in the recent catastrophe.

"I have always maintained," said Mr. McKinlay, "that there ought to be a time limit, so that after Chinese have remained a certain length of time in America, it won't be necessary for them to produce certificates, on the presumption that if they were not entitled to be here the fact would have been discovered during that time."

CLAIM BILL REFERRED.

[BY DIRECT WIRE TO THE TIMES.]

WASHINGTON, May 16.—[Exclusive Dispatch.] Representatives Hayes and Kahn had an interview with Speaker Cannon today regarding the Smith 5-per cent. bill, favorably reported today. They showed him telegrams received from the San Francisco Citizens' Reconstruction Committee and Board of Education, urging that the money involved be paid to the State immediately, so it could be used for the rehabilitation of the public school system, restoration of school buildings, etc.

The President, Secretary Metcalf and Speaker Cannon also received similar teelgrams. Mr. Cannon told the Californians that he had referred the 5-per cent. bill to the Secretary of the Interior for recommendation thereon. The delegation will meet tomorrow to consider a method of getting the bill before the House.

CUSTOMS COURT OF APPEALS.

[BY DIRECT WIRE TO THE TIMES.]

WASHINGTON, May 16.—[Exclusive Dispatch.] Representative Needham today introduced a bill providing for a Circuit Court of Customs Appeals, to consist of three judges, to adjudicate customs disputes. The measure has the indorsement of Marion Devries, former Representative from California, and president of the Board of General Appraisers, who told Mr. Needham that customs cases are two years behind time in being handled by the regular Federal Circuit Courts.

WASHINGTON BRIEFS.

Postmaster for Jerome, Ariz.

WASHINGTON, May 16.—The President today sent to the Senate the nomination of D. L. Robinson to be postmaster at Jerome, Ariz.

Stevens to Explain Needs.

WASHINGTON, May 16.—The isthmian canal officers in this city have been advised by John F. Stevens, chief engineer of the canal, that he will sail from Colon for New York tomorrow. Stevens will come immediately to Washington for the purpose of explaining to Congress the appropriation asked for continuing the canal work for another year.

PRESBYTERIANS FIGHT "FORM."

STORM OF DISCUSSION OVER PRAYER BOOK EXPECTED.

Commissioners to General Assembly of Church Arrive in Des Moines. "Loyalists" of Cumberland Church Complete Injunction Petition—The Southern Methodists Vote Aid to Coast Denominational Organ.

[BY THE ASSOCIATED PRESS—P.M.]

DES MOINES, May 16.—The 750 commissioners to the 118th session of the General Assembly of the Presbyterian Church in America, have all arrived in Des Moines.

There will be no fight over the new Book of Common Worship reported to the assembly by Dr. Henry Van Dyke of Princeton University if Dr. Van Dyke can prevent it. In an open letter to the commissioners read here today, he expressed regret that such a storm of discussion over the book of prayers and ceremonies has arisen and he adds that if there is to be a debate it will not be due to himself. He explains that he was requested, with other members of the committee, to prepare the book by the last General Assembly and that he has merely complied with instructions and that the assembly may do what it sees fit with the report. Notwithstanding Dr. Van Dyke's position, there promises to be a lively debate on the report.

Fifty presidents of Presbyterian colleges held a conference this afternoon and agreed that all schools of the denomination should be asked to require fourteen hours of Bible study in every four years' course.

The commissioners are attending the foreign missions and educational conferences, preliminary to the assembly proper, which opens tomorrow.

The Board of College Aid of the General Assembly today agreed to ask colleges to change the week of prayer from the present month, January, to the second week of February.

The report of Secretary Charles E. Bradt, of foreign missions, declares that a single annual subscription is the best method to provide for the hundred million heathen for whom the church is responsible.

"LOYALISTS" WANT INJUNCTION.

[BY THE ASSOCIATED PRESS—A.M.]

DECATUR (Ill.) May 16.—Judge William Reister of Evansville, Ind.; Maj. J. V. Menzies of Mt. Vernon, Ind.; Judge G. B. Green of Mt. Carmel, Ill., and other "loyalists" opposing the union of the Cumberland and the Presbyterian churches went into conference here today to complete a petition for an injunction restraining the general assembly of the Cumberland Presbyterian church, which meets Thursday, from effecting the proposed union.

SOUTHERN METHODISTS.

[BY THE ASSOCIATED PRESS—A.M.]

BIRMINGHAM (Ala.) May 16.—The general conference of the Methodist Episcopal Church, South, today voted $10,000 to be expended to assist the Pacific Christian Advocate and authorized an enlarged building at Shanghai, China.

A company report on Sabbath observance praised Presidents McKinley and Roosevelt for refusing to travel Sundays.

A special committee presented resolutions urging the speedy expulsion of Senator Reed Smoot from the Senate.

Comb Out?

When the hair combs out badly! That is the time you want to know exactly what to do. Here is advice founded on an experience of half a century — Use Ayer's Hair Vigor! It feeds the hair-bulbs, gives life and strength to the hair. The hair stays in, grows rapidly, keeps soft and glossy. There is handsome hair in every bottle of Ayer's Hair Vigor! J. C. Ayer Co., Lowell, Mass.

Better Cooking

Liebig Company's New 60 page Cook Book By Mrs. S. T. RORER.

FREE

To any woman who will send her address to Liebig's Extract of Meat Co., Ltd., 190 Hudson Street, New York.

Daintier Serving

World Wags Well AFTER BREAKFAST On Postum FOOD COFFEE "There's a Reason."

FINE SILVERWARE

Our hobby is fine silverware for the table. We carry an immense stock of the latest patterns in knives, forks and spoons and other silverware. Best quality—lowest prices.

J. Abramson, Jeweler and Silversmith 133 S. Spring

UNIQUE Cloak and Suit House 245 South Broadway

HIGHER PRICE OF INSURANCE.

...Companies Charge Double Old Rates.

...ority of Landlords Will Add to Tax Rolls.

...Sister's Hospital—Chinatown Improvement.

[BY DIRECT WIRE TO THE TIMES.]

...FRANCISCO, May 16.—[Exclusive Dispatch.] Certain insurance companies doing business in San Francisco are charging double the rates that were in effect before the recent fire. Various reasons are assigned for this. One is that the water pressure is still weak; another, that the fire-department service is out of order.

Companies seeking to take out insurance are told that the double rates will be in effect for a limited period only, perhaps three months or so, and they say that promised rebates when normal conditions shall have been restored. Local insurance agents confirm the telegraphic reports from the East that insurance rates throughout the country are to be increased 25 per cent., in order that the companies may recover enormous losses in the San Francisco fire.

...insurance company that can ...on the basis of the last annual ...shows a large excess of surplus ...abilities is being besieged by ...owners desiring to take out ...insurance. Already the underwriters have prepared their own estimates of liabilities of all of the companies that had risks on property destroyed in this city and inquirers are referred to the estimates, which are ...ing by abstracts from the annual reports of the underwriting companies. The recent catastrophe has been a lesson to San Francisceans a lesson, say insurance agents, and they are investigating carefully the status and record of a company before taking out policies with it.

ST. MARY'S HOSPITAL.

St. Mary's Hospital, the great Catholic institution for the sick, is to be rebuilt on new sites. The undaunted Sisters, who saved all of their patients by ...ing them on a river steamboat and ...provided quarters for them by ...ing tents on vacant land owned by the hospital, have already arranged ...one of the most pretentious temporary hospitals in the city. They have ...ed negotiations for the Maudesley ...arium on Sutter street, and will ...into it at once, on a three-year ...

...the time their lease shall have ...ed, a new St. Mary's, far superior to the old, will be ready to receive ...patients. The proposed building ...be six stories in height, of steel ...stone, earthquakeproof and fire-...It will occupy the block bounded ...anyan, Hayes, Grove and Shrader ...ets. The hospital will cost $500,000, ...in its appointments, will be one of ...most complete in the world. Work ...it will be begun during the present ...year.

St. Mary's was the pioneer hospital ...San Francisco. Its building with-...the earthquake splendidly, being ...slightly damaged, but it was ...the first to go during the fire ...lowed. The heroic sisters saved ...nting plant, after removing all ...to a place of safety. Their ...sonal belongings were aban-...to the flames. The rescue of ...nting plant has greatly facili-...the work of surgeons since the ...

GREEDY LANDLORDS.

...has taken a lead in ...the rapacity of property own-...have taken advantage of the ...of business men and families ...of homes by the San Fran-...and are charging exorbitant ...Arrangements have been ...ade to collect evidence in ...of leases, rent receipts and ...of mortgages for the use of ...Board of Equalization, many ...have raised rents from 50 to ...cent. It is the intention of the ...ssion to see that Oakland ...derive some benefit from ...ased valuation placed upon ...and the assessment rolls are ...ected upon the basis of the ...ng capacity of holdings. ...the plan to be adopted in San ...by Assessor Dodge. The an-...of the latter's intention ...had the effect of deter-...owners who had held out ...rentals.

...OF BUILDINGS.

...mission on revision of the ...has decided to recom-...the height of Class A build-...limited to 250 feet, as at pres-...Class B buildings be limited ...feet, two feet more than the ...shows, and Class C struc-...feet. In the case of Class ..., however, the new law is ...only where they are located ...50 feet or more wide. A ...ference was appointed to ...a recommendation as to the ...is permitted where the ...less than 100 feet wide.

...RINCON HILL.

...having in charge the ...ing, improving and ex-...has under considera-...for rendering Rincon ...for business purposes. It ...recommended that the ...hill be reduced material-...accessible to trade. Rin-...down to the water front, ...proper reduction of the ...greatly enhance its value.

CHINATOWN.

...statement was made at ...meeting of the committee, ...Law expressed his belief ...would rebuild China-...the effort to remove ...part of the city, and ...to be the opinion of ...present. It was decided to ...recommendations for the ...of the Chinatown district, ...widening and extension ...dimension of blind al-...enactment of building ...to insure the erection ...of structures as thor-...and substantial as in ...business districts. If ...is rebuilt, it will not be ...of the past, but will ...conform to the general ...of the rest of the business ...

...OFFICE BUILDING.

...Second, at the northeast ...Fourth and Montgomery ...occupied by a majority ...before the close of ...The Associated Oil ...shortly removed its ...quarters. This is ...building to be put ...since the fire. It ...occupied.

...A office building ...the site of the ...Marie Antoinette Hotel on Van Ness avenue, between Pine and Bush streets, by James Rogers, manager of the Rogers estate. STOVER.

LIFE IN OPEN FOR EDISON.

INVENTOR GOING TO NORTH CAROLINA FOR FRESH AIR.

Party in Two Automobiles, Well Supplied With Edibles, Leaves West Orange, N. J., on Extended Trip—Brother-in-Law Miller Does the Cooking.

[BY DIRECT WIRE TO THE TIMES.]

NEW YORK, May 16.—[Exclusive Dispatch.] Thomas A. Edison, in a combined business and pleasure trip, which he began at daybreak today, has found an opportunity to indulge in a vacation, which he will spend almost entirely in the open air.

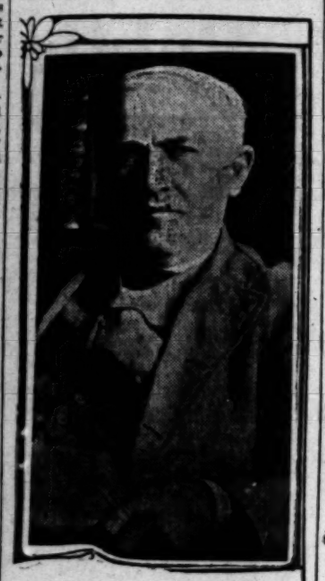

THOMAS EDISON,
who has gone to North Carolina to live out of doors.

The inventor went quietly about his arrangements, and for a week has been helping his men stack two White automobiles with tent equipment, food, cooking utensils and other requisites for a trip to last several weeks.

The party which left West Orange included Edison's brother-in-law, John N. Miller, Frederick Ott and George Poppe, the last two having charge of the automobiles. Miller and Ott will have charge of the cooking on the way to North Carolina.

Edison enjoys the best of health, and likes to indulge in an experience of this sort whenever opportunity presents. This is the first trip of an extended character, however, he has undertaken with the idea of living continually in the fresh air.

GOOD IDEAS DANGEROUS.

Secretary Shaw Talks Rather Discouragingly of Service Under the Government.

[BY THE ASSOCIATED PRESS—A.M.]

BALTIMORE, May 16.—Leslie M. Shaw, Secretary of the Treasury, talked in a rather discouraging strain yesterday to the graduates of the school of instruction of the revenue cutter service here. Among other things, he said:

"In one branch of the government service—I won't say which—if a man has a good idea they court-martial him. After he has suppressed ideas for two or three years, no more ideas propose themselves and he becomes a figurehead. The army and the navy have lots of men whose ideas have been suppressed.

"If you serve the government for hire, you are of no use. Most work is naturally drudgery. But the men who do the hardest and best work are those who do not know they are doing it. The man who works only for the pay he gets can only work eight hours a day, but the one who works to accomplish things is good for sixteen hours, and at a pinch, much more.

"There is one thing, however, which I want to warn you young men of. There is nothing that will take the native capacity out of a man so quickly as employment in any branch of the army or the navy. If I wanted to make a fine preacher out of a young man I would send him to West Point, for it is the best school on earth."

FULFILLS SPEED REQUIREMENT.

ROCKLAND (Mo.) May 16.—The new protected cruiser St. Louis, constructed by Neafie & Levy at Philadelphia, started out today for her official standardization trial on the Rockland course. The trial will be followed by the usual anchor test. The contract requirement is a speed of twenty-two knots an hour. The St. Louis made her fastest mile, corrected speed, at the rate of 22.34 knots an hour.

Southern California Fiesta.

Unusual efforts are being made by a great number of citizens to make the forthcoming Fiesta eclipse all preceding similar events, in gorgeousness and splendor. Magnificent floats are already completed and are the most beautiful ever constructed for such a fete. Entries for the floral parade are going to be unusually numerous and promise to be exceedingly beautiful.

The Times wishes to do its part in letting the world know we can do big things here and do them right, and no expense will be spared in printing The Times Special Fiesta Number, to make it a handsome paper, and a credit to Southern California.

It is the best evidence you can send your friends that Los Angeles and Southern California were unharmed by the recent terrible disaster to the northern part of the State. Price 12c, postage prepaid, to any address in the United States, Canada or Mexico, or the paper for the four days of the Fiesta, including this splendid issue will be sent to any address, postage prepaid, for 20c.

Send in your orders early, to facilitate a prompt delivery. The price of the Fiesta Number, not including postage, will be 10 cents per single copy, or 12 copies for $1.00.

Paso Robles Hot Springs.

A quiet place and pleasant surroundings for summer outing; the new bath-house is now finished, being the most complete on the coast. Information at 261 S. Spring st., corner Third, or from any Southern Pacific agent.

LOS ANGELES is the only city of its size in the United States without a Y.M.C.A. building or a fund for such building. The completion of the fund now being raised here is a matter that concerns every taxpayer.

BEECHAM'S Cold Cure, guaranteed cure in twenty-four hours. Sun Drug Co. (18 stores.)

Sheffield Trays

S. Nordlinger & Son
GOLD AND SILVERSMITHS
ESTABLISHED 1869
323 S. Spring Street

Correspondence Stationary

Correct textures and latest shapes in all the prevailing tints and white. Stationery Specials are displayed in our windows almost daily. Better make a note of this.

FORD SMITH & LITTLE CO.
No 313 SOUTH BROADWAY
Next Door north of the "Ville"

ECONOMY

That costs no extra effort is the kind we are all looking for. Buy Clear Creek or Castle Gate coal and you have it. Costs no more.

THE NEW FUEL
DIAMOND COAL COMPANY
THIRD AND BROADWAY
EXCHANGE 315

NO ARBUCKLE IN HIS BELT.

SUGAR TRUST HAVEMEYER IS NOT BUYING OUT RIVALS.

Company Planning for Sharp Warfare on the Hawaiian Interests. Cut of Price of Fine Granulated on the Pacific Coast Does Not Affect Other Parts of the Country.

[BY DIRECT WIRE TO THE TIMES.]

NEW YORK, May 16.—[Exclusive Dispatch.] There was a rumor afloat, yesterday, in financial circles that a merger plan was under way whereby the American Sugar Refining Company would secure a controlling interest in the firm of Arbuckle Brothers. President H. O. Havemeyer of the American Sugar Refining Company, when asked about this report, said: "There is no truth whatever in the story. We are not buying anyone."

JOHN ARBUCKLE

It is also reported that the American Sugar Refining Company is planning for sharp warfare on the Hawaiian sugar interests, which have started a sugar refinery in California.

It was pointed out that immediately after Havemeyer's return to this city, Tuesday last, he ordered a cut of ¾ cent on the pound in the price of sugar on the Pacific Coast, bringing it down to 4.40 net cash for fine granulated.

No change in quotations, however, was made by the company in other parts of the country.

This action is taken by those in the sugar trade as a corroboration of the report of the fight on the Hawaiian sugar interest.

RAILROAD AGENT INDICTED.

CHICAGO, May 16. — Charles T. Wenaha, formerly agent for the Canadian Pacific Railroad Company in this city, was today indicted on a charge of embezzling $51,000 belonging to the company.

BASEBALL STILL MUDDLED.

League Directors and Officers of Local Club May Come to an Agreement Today.

There were no developments in the local baseball situation yesterday except that at a meeting of the Los Angeles Baseball Association John Brink was elected manager in place of J. F. Morley. The club had a meeting in the afternoon and decided that if the league would buy the uniforms and bats of the local players and put up a bond to play baseball in this city for the next two years, that the franchise and the players would be turned over to the league.

President Bert of the league and Cal Ewing of the Oakland club arrived here yesterday for the purpose of arranging matters so this city can be represented by a club. They say they are not here to steal any players, but want either the present directors of the local club or some new men to take charge of the club and run it as the Los Angeles club. Cal Ewing says that if this cannot be done at once he will finance the local club and keep it in the league as the Los Angeles club.

Bert and Ewing will meet the directors of the local club this morning and endeavor to arrange a settlement of the difficulties that seem to be hanging around the Los Angeles club. None of the interested parties was prepared last night to say what would be done.

MOTHER GRAY'S SWEET POWDERS FOR CHILDREN,
A Certain Cure for Feverishness, Constipation, Headache, Stomach Troubles, Teething Disorders, and Destroys Worms. They Break up Colds in 24 hours. At all Druggists, 25 cts. Sample mailed FREE. Address A. S. OLMSTED, Le Roy, N. Y.
Mother Gray, Nurse in Children's Home, New York City.

Undermuslins Sale Today Second Floor

The Broadway Department Store
BOTH PHONES EXCHANGE 337
BROADWAY, COR. FOURTH, LOS ANGELES. ARTHUR LETTS, PROPRIETOR

Furniture Sale Continues Second Floor Annex

A 5-ft. Smyrna Rug at 98c

Yes, it's because it's a $1.50 rug that we are emphasizing it so strongly now. Rich medallion patterns and designs. Wear them one way, turn them over and wear them the other. Reversible patterns, that means double wear, at much less than a single price. $1.50 values at 98c. Rug store, third floor, today.

Economical buyers have formed the habit of watching the "Broadway" for time to buy, the same as shrewd speculators watch the stock quotations to tell when to invest. Today's rug buying will be brisk. Here's a

Heavy Art Square at $3.85

Size 9x9 feet, a $6.75 value that will save its cost in saving the wear on floors and carpets. Good crumb cloth for under the dining-room table. All wool art squares; $6.75 value at $3.85. Today, third floor.

Curtain Net 10c
36 Inches Wide—25c Value
Dainty fish net patterns in a large variety. You can make any kind of curtains out of it and save. Today 25c values at 10c. Third floor.

Japanese Crepe
25c Value at 19c Yard
In those odd Japanese designs that are so pretty and usable. Just as dainty for kimonos as draperies. The "Broadway's" 25c values on the third floor at 19c a yard today.

Oriental Tapestry
75c Value at 49c Yard
Heavy Oriental patterns; splendid rich colorings; 50 inches wide. One side just as usable as the other; 49c a yard. Third floor today.

Extension Rods
10c Values at 5c Each
Heavy brass extension rods, with large brass ends; made of half-inch tubing highly polished; will extend from 27 to 54 inches. Complete with brackets. 10c values at 5c. Today, third floor.

Trimmed Hats
$5.48 Values at $3.75
Spread the good news if you will—your neighbor will be glad to hear it.
A dozen different styles in fancy braid hats, including sailor and fancy shapes. Newest and most up-to-date styles of the season.
Some of them soiled—they have all been handled, but when you see them and see how pretty they are, you'll forget all about their hurts.
Trimmed with chiffon and ribbons and wings, foliage and flowers. Marked $3.75 instead of $5.48. Most every good color. Today, second floor.

$1.00 Big Comforters
$1.48 worth of warmth and quality; filled with plump, soft white cotton; covered with fine, pretty silkoline; a big $1.48 worth at $1.00. Third floor today.
It's a Broadway value to introduce you to other good items—bedding.
11-4 BLANKETS AT $1.00
Good $1.25 values. Gray, white or tan, with fancy borders in different colors. Warm, fleecy, napped blankets that are full size. Heavy enough to be comfortable; $1.25 blankets at $1.00. Today, third floor.
PILLOWS $1.00
Filled with fine goose feathers; thoroughly cleaned and covered with heavy feather proof ticking; $2.00 pillows at $1.00. Today, third floor.

Panamas $4.69

Cool, comfortable, genuine South American hand braided Panama.
"Most as light as a shadow," that's why more men than ever will wear them this summer; that's why we are so glad to tell of them today at $4.69. They are good $7.50 hats. Second floor hat store.
Straw Sailors at $1.48
An opportunity for children—Milan and split braid sailors with long silk streamers; $2.50 values today at $1.48. Second floor.

50 FEET HOSE IN THE BASEMENT $4.98
Guaranteed garden hose; complete with couplings and nozzle.
GARDEN HOSE REELS, 69c INSTEAD OF 89c TODAY.
FLOOR BRUSHES 14-INCH ONES 69c
Hair floor brushes; good $1.00 values at 69c. In the basement today.
MOP HANDLES 10c—spring floor mop handles.
$4.00 CURTAINS AT $1.95
Choose from white and Arabians—just one pair of a pattern left. Good many styles, a good many kinds. $4.00 curtains at $1.95. Third floor, today.

ENAMELED WARE
We've grouped all the pieces that were hurt a little bit in our big enamelware sale of last week. They will be out in a splendid bargain way in the basement today. Tea kettles, dish pans, sauce pans, rice boilers and other shapes—pieces slightly hurt at half and less.

Broadcloths $1.50 Values at $1.17
Chiffon broadcloths with soft, lustrous finish; all popular colors including black. It's a good weight for eton jacket suits and coats. 54 inches wide. $1.50 values at $1.17. Aisle 4. We'll shrink and sponge it free.
50c Albatross at 39c
Every desirable color including the evening shades. All wool. 38 inches wide. 50c value at 39c. Aisle 4.

PHENOMENAL VALUES AT MACHIN'S

Neckwear and Belts
Finest Grades of beautiful new spring styles in Lace—Chiffons—French hand embroidered and insertion waists and newest belts, worth up to $2.50.
Selling at $1.00 Each
A Line at 50c
is simply the best ever shown Neckwear and Belts that are worth up to $1.25.
See Windows

Shirt Waists
Swell Machin-made summer waists of the best and most exclusive models, all fresh from the work rooms—fine imported Swisses, and tailor-made brocade Madras and Linens worth up to $6.50 each.
Choice $2.50
You must not miss this grand carnival of genuine bargains.

MACHIN SHIRT COMPANY
High Grade Shirt Makers
124 South Spring Street

FREE
Consultation, examination, treatment and medicines to use at home free to all who call at our office before May 28th. Why do we make this offer? Because we know that we have the BEST CURE for Catarrh and Asthma. We want you to know it at our expense, not yours.
Registered Doctors, Specialists. Third year in Los Angeles.
CATARRH Deafness and noises. Discharges from ears. Bronchitis. Asthma. La Grippe. Epilepsy. Rheumatism and all curable diseases. Can refer to many cured patients. New treatment. Different from all others. No Pain. No detention from business. No other treatment like ours.
Bring this advertisement with you. Come today.
New cure for Catarrh. Deafness. Noises and Discharges from ears. We have cured many extreme cases.
PACIFIC MEDICAL CO. Offices 526, Fifth Floor Bryson Block 2nd & Spring
Twenty feet back of elevator. Ask the man.
Hours 9 to 5, 7 to 8; Sundays 9 to 12.

New respirator worn at night. Cures Catarrh, Asthma and Bronchitis.

Reduced Round-Trip Rates
During the summer months to Chicago, New York, Boston and all Eastern Cities, via the
Chicago Milwaukee & St. Paul Railway
SOUTHERN-UNION PACIFIC
Tickets good on trains leaving Los Angeles at 3.50, 5.00 and 11.30 p.m. daily, connecting at San Francisco with Overland Limited 11.00 a. m. daily, and Eastern Express 6.00 p. m. daily.
E. K. CARRISON, Agent, 303 S. Spring Street, LOS ANGELES.

THE Chiefs of Los Angeles Tribes of Good Fellows and their families will hold a grand pow-wow tonight, May 17th, after Sunset, at
Hotel Alexandria
when the pipe of peace will be passed 'round, and at the Camp of
Mission Indian Grill
a feast will be set forth. For this feast, hunter, fisher and husbandman have brought their offerings—game, fishes and the fruits of vine and tree. Seats near the camp fire may be reserved in advance.

OAKLAND OFFICE
Los Angeles Times
...878 Broadway...
Telephone OAKLAND 7467 Arthur L. Fish, Representative
Advertisements and Subscriptions Received
Copies of The Times on file

Mr. C. E. Lindenstadt
Former Manager of Natick Tailors, Now with
BUFFALO WOOLEN CO.
242 South Spring St.

Apricot Brandy
$1 FULL QUART
STAR WINE AND GROCERY CO.
316 W. 5th St. Bet. Broadway and Hill.
Phones Main 2783. Home 1050.
Prompt Delivery. No Bar

WE SELL DESKS
542 South Spring St. Bronson Desk Co.

SLUGGER GILHOOLEY AS A PHILOSOPHER.

[BY DIRECT WIRE TO THE TIMES.]

CHICAGO, May 16.—[Exclusive Dispatch.] "Chicago is a hades on earth."

In these words, Charles Gilhooley, the convicted slugger, summed up his sentiments after eight months' contemplation of industrial conditions as a prisoner in the County Jail, today.

Judge Chetlain, a few minutes before, had sentenced Gilhooley to the penitentiary as leader of a band of sluggers which attacked and beat C. J. Carlstrom, a non-union carriage worker, during a strike. Gilhooley grinned and said "Thanks," when the judge imposed the sentence, and smiled ironically as the judge added a fine of $2000 to the penitentiary term.

BATTLE OF LIFE.

"You cant raise boys in Chicago and make good men of 'em," said Gilhooley, 'least ways, not in the poor parts of the town. It's fight, fight, fight for every youngster, from the time he first skips off to school until they hold a wake over him. The kids whose folks are poor don't have no chance. Everything's against 'em.

"Look at this slugging case. It was a case of fight,' wasn't it? Didn't the union men fight for themselves and the other fellows for themselves? And wasn't the bosses fighting both the others.

"If it's coming easy and you're a boss, you've got to stand for being bled for coin to pay big lawyers and you've got to put up to help fight the union, besides givin' the double cross to the guy who thinks he's independent and fights the unions by workin' for you in strike times.

"If you live in a dirty district and hustle out early and work late, you've got to stand for bein' bled to keep up unions, pay walkin' delegates, hall rent, and all that, and when you want something and strike for it, somebody in the union with a yellow streak breaks and gets your job. Then you've got to fight for life itself."

CRUSADE AGAINST SLUGGERS.

Simultaneous with the court's action, the most remarkable crusade against labor sluggers ever carried out in Chicago was ordered by Chief Collins in connection with the slugging of W. S. Edwards. A dragnet order was issued to all patrolmen to arrest every man known to have had any connection with any labor slugging at any time. There are said to be several hundred of these known to the police, and every one who can be apprehended will be arrested.

EX-CONVICT SHOOTS WIFE.

JEALOUSY CAUSE OF ATTEMPT TO MURDER WOMAN.

Released from State's Prison, R. C. Beggs Quarrels With His Wife, Accusing Her of Being Too Gay—He Fires Four Bullets Into Her, and the Woman Can Hardly Recover.

Suffering with four bullet wounds inflicted by her husband, an ex-convict, Mrs. Nellie Beggs lies in the County Hospital between life and death. 'As a last chance to save her life a delicate operation was performed late yesterday upon the woman and it is hoped by the surgeons that she will pull through, but the hope is slim.

R. C. BEGGS.

Murder, born of jealousy, seethed in the heart of R. C. Beggs, who was released from the State's prison at San Quentin last November, when he returned to his home at No. 1011½ Diamond street, shortly after 10 o'clock yesterday morning, and with a large caliber revolver fired four bullets into the body of his wife at point blank range. The would-be murderer then escaped from the house and has so far evaded capture by the police.

As soon as possible the wounded woman was taken to the Receiving Hospital and at noon an ante-mortem statement was secured from her. She stated that she was in the kitchen of their home washing some clothes when her husband entered and at once began a quarrel. Suddenly and without warning he drew a revolver and commenced firing. That is all the woman knows, except that she fell to the floor in a pool of her own blood.

The most serious wound is one in the neck, while another in the shoulder caused a great loss of blood. The other two bullets wounded the woman in both arms.

There was only one other person in the house at the time of the shooting, and that was Mrs. W. H. Roje, a daughter of Mr. and Mrs. Beggs. When Mrs. Roje heard the shots she ran from another room to the kitchen, and found her mother weltering in her blood. Mrs. Charles Dunn, a neighbor, also heard the shots and ran to the house. A number of men stood on the sidewalk, but were afraid to enter. Mrs. Dunn pushed them aside and went to the rescue of the wounded woman. A hurry call was sent for the ambulance and she was taken to the hospital.

A curious fact in connection with the shooting is that although a number of people gathered about the house at the sound of the shots and the screams of the woman, none of them saw Beggs leave. When the police arrived they made a search for him, but no trace of the man has been found as yet.

Beggs is a degenerate and served two terms in prison on charges of forgery. The last was when he pleaded guilty in March, 1904, and was sentenced by Judge Smith to two years in San Quentin. Since his return home he has quarreled with his wife a number of times, accusing her, it is said, of being too gay while he was in prison. He was extremely jealous of his wife and, according to his daughter, would not permit her to go anywhere unless he accompanied her. For some time he has been working for the Troy Laundry Company.

There are four children, Mrs. Roje, Miss Gertrude Beggs, who works for the Fosgate Candy Company on Broadway; Burt, who is in San Diego, and Edison, the "Boy Raffles," who after being arrested a number of times on charges of grand larceny and burglary, is now serving a term in the Ione reform school.

MISS MAUDE GRIFFIN, missing for two weeks.

WHERE'S MISS GRIFFIN?

Mother Still Fails to Find Girl of Fourteen, Now Missing for Two Weeks.

A diligent search is still made in this city by Mrs. O. W. Griffin for her fourteen-year-old daughter, Maude, who disappeared from home in Santa Barbara two weeks ago.

Mrs. Griffin has been in Los Angeles several days hunting for the girl, and is living at 659 San Julian street. She states that the girl's home life was always pleasant, and no reason is known for her sudden and mysterious leaving.

She has been traced to this city, but here it has thus far been impossible to obtain any knowledge of her whereabouts.

The mother expressed the belief last night that her daughter might have been spirited away by a woman residing in Santa Barbara, and the police are working along this theory. The missing girl is 5 feet 4 inches tall, weighs 140 pounds, brown hair, hazel eyes, and prominent upper teeth.

CLAIM CONTRACT.

Spokane Firm Said to Be the Successful Bidder for Million Dollar Federal Building.

Word is said to have been received by Hastie & Dougan of Spokane, Wash., that they have been awarded the contract for the proposed million-dollar Federal building to be built in Los Angeles. A dispatch was received in this city late last night with the information that these contractors claim to have secured this great contract.

This firm submitted the lowest bid to the Treasury Department at Washington, which was $923,530, on the basis of Arizona sandstone. To this sum was to be added $8610 if Temno sandstone is used; $12,090 if Tinisso Hercules stone is used; $20,000 for Shuckamut sandstone, and an addition of $105,500 if the building is to be of granite.

No indication is given in the dispatch as to what kind of stone has been decided upon for the building, granting this firm has the contract. The only Los Angeles bidder for the contract was the F. O. Engstrom Company with $1,260,899. The bids were to include everything and the building was to be finished by July 1, 1909. Many suggestions have been made to the Treasury Department, by the various contractors who bid, for changes in the specifications.

Aid For Good Livers

Resources of Home Cooking Enlarged by Scientific Food Product

For many years it was thought that no housewife could possibly impart to soup and meat dishes that delicious flavor and subtle aroma beloved of the gourmet.

Now, however, science has placed at the disposal of everyone a viand so delicious and so varied in its gastronomic usefulness that nothing is beyond the power of the home cook.

The possibilities of Cudahy's Rex Beef Extract, long ago pronounced one of the most valuable materials for the sick room, are just beginning to be appreciated, as applied to general culinary purposes.

A very small amount of Extract added to any soup will increase the flavor wonderfully. Even the most juicy roast is benefited, and a poor piece of meat is made delicious. A two-ounce jar of Rex Extract represents about five and a half pounds of specially selected lean beef. All of the fibre and indigestible portion of the meat is removed, leaving only the delicious flavor and muscle building properties, which beef is so well known to contain.

Invalids and children improve greatly in strength by the use of beef tea made from Rex Beef Extract. The concentrated strength of forty-five pounds of beef into one pound of extract makes it possible for the weakest stomach to digest Rex Extract, and for the system to obtain the full value of the concentrated strength of the beef. All druggists and most grocers sell Rex Beef Extract.

"HOW CONSUMPTION IS CURED."

Ballard Pulmonary Sanatorium

The Ballard Sanatorium is the only institution in the world which has combined into one vitally effective and successful system all methods recognized as efficacious in the treatment of lung and throat troubles. The degree of success which has attended the work of this institution should be a sufficient incentive to every sufferer to investigate its methods.

Pasadena, Cal.

Corner Mary and Delacey Sts.

Los Angeles Office: 333 Hellman Bldg., cor. Fourth and Spring Sts. Hours: 1 to 4 daily, except Sundays

RAMONA ACRES

Acre Lots

The only real estate proposition of its kind suburban to Los Angeles.

A WHOLE ACRE (5 city lots) with metropolian improvements for less than the price of one city lot.

WHERE can you duplicate this offer?

Right in the heart of the famous San Gabriel Valley, too!

H. E. Huntington's properties on all sides.

Close to Ramona College grounds and the homes of H. W. Hellman and Gail Borden.

Don't confuse Ramona Acres with isolated "farm acreage."

Water Abundance of pure water piped to every lot.

Gas For fuel and light—ready for installation.

Electricity Now ready for installation.

Graded Streets Beautiful avenues—oiled and rolled.

Graveled Sidewalks Broad promenades will grace all thoroughfares.

Telephones Now on the property.

10 Fine Homes Will be built at once—not cheap cottages, but beautiful residences.

Get Free Car Tickets At our offices today. Bring your friends and enjoy a delightful outing at Ramona Acres.

$825 Up

One-Fourth Cash, Bal. Easy Terms.

15 Minutes from First and Spring

Via new car line to be completed Sept. 1st.

Think of it—15 MINUTES TO FIRST AND SPRING via the new car line.

Is it any wonder that lots are selling so briskly?

Are YOU going to wait until the choicest sites are gone? SELECT YOUR LOT TODAY.

We are preparing for at least 300 visitors next Sunday.

If you can't go today, secure free car and automobile tickets today for NEXT SUNDAY.

Rich soil—pure air—no high winds— delightful mountain and valley scenery— desirable environments.

Build your home on an ACRE LOT.

IT PAYS.

The Emerson Realty Company

Home Phone 1149

Suite 301-302 Delta Building

426 South Spring St.

Razors at 87c

Only Three More Days

RAZORS AT 87c

Three more days and this great sale of razors will be a matter of history. In these three days you can obtain Wade & Butcher, Westenholm Pipe Razor, Simmond's Barbers' Pet, James T. Scott, Imperial, Frederick Ern and many other standard razors at the low price of 87 cents each. Every razor guaranteed; exchange privileges. Come in today while assortments are good. Razors sharpened free; bring coupon.

Shaving Soaps Reduced

Williams' Shaving Soap, 6 cakes for 30c
Colgate's Shaving Soap, 8 cakes for 30c
$1.25 Razor Strop for 87c

Standard Preparations

Liquozone, 50c size, 40c
Scott's Emulsion, 50c size, 40c
King's Discovery, 50c size, 40c
Swamp Root, 50c size, 40c
Pinkham's Compound, $1 size, 75c
Bromo Seltzer, $1 size, 75c
Hood's Sarsaparilla, $1 size, 75c
Scott's Blood Tonic, $1 size, 75c
Pierce's Discovery, $1 size, 75c
Pierce's Favorite Prescription, $1 size, 75c
Listerine, $1 size, 75c
King's Tasteless Cod Liver Oil, $1 size, 75c

FREE COUPON
Razors Sharpened FREE
Bring this coupon to "Sun" Store No. 3, Second and Spring Sts., and our expert will hone your old razor free—no charge to you. If you can't come, send it.

At each of the eight "Sun" stores a hearty welcome greets every Shriner in the city. Those lost within this oasis will find our employees most courteous, always willing to give information and answer questions. Come in.

Shavers' Supplies at Cut Prices

Mennen's Talcum Powder, 2 tins for 25c
50c Shaving Mug for 39c
Bay Rum, per pint, 36c
Shaving Brushes, 10c and up

Toilet Necessities

Frostilla, 25c size, 15c
Danderine, 50c size, 35c
Hay's Hair Health, 50c size, 40c
Camelline, 50c size, 35c
Lyon's Tooth Powder, 25c size, 15c
Sozodont, 25c size, 20c
Rubifoam, 25c size, 15c
Sun Cold Cream, ½-lb size, 50c
Charles' Skin Food, 50c size, 35c
Espey's Cream, 50c size, 40c
Pompeian Massage Cream, 50c size, 35c
Oriental Cream, $1.50 size, $1.00

Eight Stores

No. 1—Cor. Second and Broadway.
No. 2—328 South Broadway.
No. 3—Cor. Second and Spring.

The Sun Drug Co.

Mail Orders and Wholesale Dept., 324 So. Los Angeles St.

Eight Stores

No. 4—Cor. Sixth and Broadway.
No. 5 Corner Temple and Belmont.
Pasadena, Riverside, Redlands.

Out of Town Customers

Order your Wines and Liquors BY MAIL

OLD PLANTATION DISTILLING CO
108 S. Broadway. Los Angeles Ca

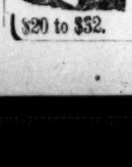

Feather Weight Trunks
Strongest light trunk made
Saves excess baggage ch'gs
Whitney-Barroughs Trunk Co.
419 South Spring Street
$20 to $52.

Electrical Construction Co.

1126-1130 SOUTH MAIN STREET

Everything Electrical

REFEREE SALE

We will offer two quarter sections in Section No. [illegible] quarter sections in Section No. 20, and four quarter sections in Section No. 21, belonging to the estate of Johnson, deceased, and located six miles from San Bernardino, San Bernardino County, at

Public Auction

Saturday, May 19, 1906, at 11 a. m., on the steps of the Courthouse in the city of San Bernardino.

Subject to confirmation of the Superior Court, though no increased bid can be offered in court at the sale.

The quarter sections will be offered as per

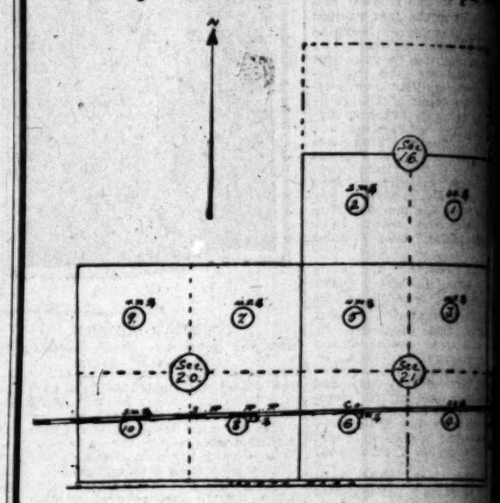

Terms will be announced at the sale.

G. H. UMBSEN & [illegible]
San Francisco, California

Fontella CIGAR 5¢

Every man's good smoke.

Looks like a ten-cent cigar—smokes like a ten-cent cigar—yet costs only 5 cents.

Good enough reason why it's so popular everywhere.

Get It At Your Dealer's

GEO. W. WALKER
DISTRIBUTER
LOS ANGELES, CAL.

The Bulletin of San Francisco

Gives a better service in Los Angeles than any other San Francisco paper. Delivered by Carrier Daily and Sunday, sixty cents per month. Advertisements taken as usual. Los Angeles office, 116 S. Broadway.

Phones: Main 3331 Home 3333

M. George, [illegible]

L. A. LAUNDRY CO.

631 San Fernando St. Phones—Main 1148, Home [illegible]

HEIGHTS ALL WHITE.

...r Aged Negroes Will ...t Be Started.

...ropist Stricklin Is ...y Considerate.

...to Accept Good Price ...r His Property.

...ights residents may breathe ...fred Stricklin, negro capi... with a longing for a reputation ...hilanthropist, says he won't ...is home for aged colored ...is now building on Ver... just south of Pico ...ut of consideration for ...of citizens who feel ...over the thought of having ...neighbors.

...what a shock he gave them!

have been numerous conferences as to price, but no agreement. Pico Heights people say Stricklin's game is to secure a large price for his holdings, using the memorial-home project as a club. Stricklin says he has the word of prominent investors and real estate dealers that the price he has finally settled on is uncommonly reasonable, considering the location, and that if the Pico Heights people were dealing with a white man they wouldn't expect to get such property for anywhere near such a figure as he offers.

Meantime the objections of the property owners near-by have had their effect on the heart of the man who would make a reputation as a philanthropist, and he has decided to place the Stricklin Memorial Home in a quarter where it appropriately belongs—the section in the southeastern part of the city where the majority of the negroes live.

Stricklin says he is not particular about selling his Vermont-avenue property; that if the objectors to his plans do not want to buy, he will hold it as an investment, and will lease it as a hotel or rooming-house.

The building has ample accommodations for fifty persons. It is really a presentable structure, and when the dilapidated cottage in front of it is pulled away, will make a good showing. Doubtless it will be utilized as a hotel for Pico Heights, there being no such institution there at present.

NEW LOCATION.

Stricklin has at last offered the people of the heights the property for $20,000.

He stated yesterday that he has secured a site for the Stricklin Home between Alma and St. Elmo streets, just to the west of Santa Fé avenue, and that on this property he will duplicate the building on the Pico Heights lot. He says it will be opened in the fall on the original lines.

The "Stricklin Memorial Home Society" has been organized and incorporated under the State laws. While Hillard Stricklin is to be "it" so far as this institution is concerned, as a matter of form there is a directorate, as follows: Hillard Stricklin, president; R. W. Rowan, vice-president; F. H. Crumley, recording secretary; John Asbury, corresponding secretary; J. A. Trimbles, treasurer.

"I intend to provide the building and much of the equipment," said Stricklin, yesterday, when discussing his plans. "I have many pledges of support from our colored people and organizations."

Hillard Stricklin has demonstrated his business sagacity since his advent into Los Angeles, and made a snug lot of money.

...ed as "home for aged negroes" in fine section, now to be used ...Jacob Pearson and wife, caretakers of place which ...Pico Heights residents.

ASKS STORES TO CLOSE.

Fiesta Committee Makes Request of Merchants—Venice Float Will Have a Band.

One thing the Fiesta Committee asks of the merchants for Tuesday, while the Floral Parade is on, is that they give their employés a holiday in the time the parade is on, from 10 o'clock in the morning until 2 o'clock in the afternoon. This applies to all of the retail and wholesale stores, and will not only give their employés a chance to see the parade, but will let them participate if they desire.

Word was received yesterday that the Venice float will have its own band ahead of it, and this was gratifying to the committee. This float will be one of the finest in the Floral Parade, and will be a floral gondola, in which will ride a handsome woman and gondolier. The float will be drawn by camels.

All of the entries will close tonight. This is made necessary because of the work to be done by the committee in arranging the divisions and classes.

REAP HARVEST WITHOUT SEED.

Bunches of Slot Machines Are Confiscated.

Officers in Big Auto Raid Poolrooms.

Fines Will Help Swell the County Treasury.

A clean-up of practically every slot machine in Los Angeles county, outside of the incorporated limits of the various cities, was made yesterday by Deputy District Attorney E. J. Fleming and Constable J. H. De La Monte.

The harvest was fifteen machines. Most of them were the familiar cigar machines, while the remaining ones were of the direct money-gambling type.

The clean-up was made in a big automobile, and the start was made at 12:30 yesterday afternoon.

In addition to the Deputy District Attorney and the Constable, T. F. Simpson, C. R. Thomas and W. R. Brown were with the party in the capacity of Deputy Constables.

The raid was started at Norwalk, where John Prior's place was entered and one machine confiscated. Then the party was whisked to Downey before a warning of the approach of the officials could be sent. There the places of Dick Tierce and John MacDonald were entered and three machines found. On East First street, just outside of the city limits of Los Angeles, a nest of the poolrooms and machines was found. W. H. Bowen had one double machine and three cigar machines operating; John Bevion had one double and one cigar machine at work; J. Lamb's place produced three slot machines.

COLLECTOR COLLECTED.

All of these machines were confiscated and the proprietors arrested and ordered to report at 10 o'clock this morning before Justice Young for a hearing.

What is looked upon as an important arrest was made at this latter place. A man by the name of S. W. Hadley, charged with being an agent of W. H. Clunes, who, the Constable says, owns all of the slot machines in the county and rents them out, was arrested as he was on his weekly rounds of collecting the money received by the machines.

From this district the big auto whisked the officers to Compton, where Pete Labordette operates a poolroom. Here another slot machine was found and confiscated. Then to Inglewood the party went, and arrested a man in charge of one machine on a "John Doe" warrant.

It was necessary for the officers to play detective to a certain extent, and before declaring their purpose they would play the machines and thus secure evidence.

RAID A SUCCESS.

Deputy District Attorney Fleming has been at work collecting evidence against these fellows for several weeks, and says he has sufficient to hold all of them. The maximum fine that can be imposed is $500.

The raid was planned only after the neglect of a number of men operating slot machines in the vicinity of the San Bernardino road and the Santa Monica Cañon to take the first warning given.

These fellows were arrested several weeks ago, and let off with the nominal fine of $10 each on condition that they would not operate the machines again.

The warning was not heeded, and the second raid started, and the entire township cleaned of the gambling devices.

The majority of the men arrested yesterday are property owners, and were not compelled to accompany the officials. The machines were not removed from the premises, but a seal was placed upon each one.

They will be collected during the week and all brought to the official township storage house and there reduced to junk.

Constable Austin of Pasadena brought in one express wagon loadéd with nickel-in-slot machines, said to have been taken at Arcadia.

LOST RICHES REVISING BIBLE.

CHICAGO, May 16.—A dispatch to the Tribune from Indianapolis, Ind., says that William Hedrick, a pioneer citizen of Madison county, and once the largest land owner in the State, was yesterday admitted to the friendly shelter of the poorhouse. Years ago, when Hedrick was rich, he got the idea that the Bible had been purposely made mysterious, and he set about to revise it. This work absorbed him completely and for years his business was neglected and his property slipped through his hands. He had settled his sons on fine farms and they offered to care for him in his old age, but he refused, saying that it would be no imposition upon the county if he went to the poorhouse, since he had once been its heaviest tax payer.

Balfour, Guthrie & Co. of San Francisco filed a complaint Tuesday in the United States Circuit Court against Robert Teefy of Stockton and the San Joaquin Valley Bank, asking an accounting and also judgment for the sum of $207,415, with interest.

Women Who Know

From Experience

that Hostetter's Stomach Bittres will cure ailments peculiar to their sex cannot be persuaded to accept something else, claimed "just as good," and consequently thousands now enjoy robust health.

Hostetter's Stomach Bitters

will stimulate, tone and strengthen the entire system and assist nature in the proper performance of its various duties, thus curing Sick Headache, Vomiting, Dizziness, Fainting Spells, Backache, Kidney Trouble, Dyspepsia or Indigestion.

We urge a fair trial without delay.

The Silverwood way of doing things

Guess This is the Banner Season When It Comes to Fancy Hoisery

There was a time when anything for men, other than the taken-for-granted blacks, was not to be thought of.

Gay hosiery seemed to be the exclusive property of the other sex.

Times have changed.

So have hosiery styles—and they keep changing.

We are constantly showing something new.

Of course, plain blacks are as good as ever—but we have some fancy blacks that will open your eyes.

If you have ideas about color schemes and all that—Silverwood's for you.

Can match up your shoes, tie, shirt or hat.

Might suggest some of those new—very new shadow plaids—25c and on up to $1.00.

221 South Spring **F. B. Silverwood** Broadway and Sixth

ALSO BAKERSFIELD AND LONG BEACH

Anti-Trust Prices are Lowest

BRENT'S

710-712-714-716-718 South Main

We Save 25 to 40 Per Cent Here

Bargain Thursday!

A bulletin of money-savers to be on sale Thursday at the lowest Anti-Trust price—cash or credit.

Roll Top Desks $21.00

Here's a special—it is 48 inches wide, has double pedestal, numerous pigeon holes and solid writing surface; your choice of golden and weathered oak. Our Anti-Trust price, $21.00.

Kitchen Table $3.40

Combination kitchen table; has four bins, drawers and moulding board. Our Anti-Trust Price, $3.40.

Hotel Dresser $7.50

Combination hotel dresser; has three drawers, cabinet and German plate mirror. Our Anti-Trust Price, $7.50.

Oak Wardrobe $6.15

Well made wardrobe, in golden oak finish; is 3 feet wide, has double doors. Anti-Trust Price, $6.15.

Kitchen Safe $3

This kitchen safe has wire screen front and is made to give the best of satisfaction. Anti-Trust Price, $3.00.

Iron Bed Specials $1.75

Good, strong iron bed; white enamel finish; comes in 4x6 and 3x6 sizes. Special Anti-Trust Price, $1.75.

Dresser Special $7.00

Golden oak finish dresser; size of base 18x38; German plate mirror and divided top drawers; size of mirror 20x24. Anti-Trust Price, $7.00.

Dining Chairs

You are sure to find just what you want in our large collection of different styles.

A good, honest, solid oak chair, full size, high back, cane seat and bent braces. The braces are fastened with iron bolt, instead of the screws found in most chairs. Anti-Trust Price, 95c.

An exceptionally good, solid oak chair at a low price; has high back and veneered saddle seat; golden and weathered finish. Only 85c.

Handsome box seat diner, stylish design; has veneered saddle seat and comes in weathered or golden finish. Anti-Trust Price, $2.25.

Other box seat chairs, $1.95, $2.50, $2.75 and on up to $10.00.

Extension Tables

It would surprise you to learn the large number of different styles in extension tables to be found at the big anti-trust store. There are square and round ones in all sizes that are made.

A Special—Solid oak extension table, with 42-inch round or square top and handsome pedestal; comes in golden or weathered finish. Our special Anti-Trust Price, $11.50.

Floor Coverings

Best wearing carpet to be found at the price; handsome Axminster carpet, good patterns and colors; very heavy. Anti-Trust Price, 85c a yard.

Beautiful Axminster rugs, size 9x12, border all round; many new and attractive patterns to choose from. Anti-Trust Price, $19.75.

Serviceable linoleums, excellent patterns and good colors; good, heavy quality. Anti-Trust Price, 45c yard.

Choice new designs in fine Japanese mattings; carpet effects; most all colors. By the roll, 40 yards, Anti-Trust Price, $8.75.

Gas Ranges

The Cooker Chief, Estate, Peerless and Climax gas ranges are sold exclusively by "Brent's." These ranges are guaranteed in every respect.

Our No. 4-14 Cooker Chief has 4 large burners and oven and broiler burners. The oven is 14x14; nickel trimmed. Our Anti-Trust Price $14.00

Our No. 10-16 Estate Gas Range is made of the highest grade of heavy gauge sheet steel. It is equipped with patent extension shelves, containing match scratchers with receptacle for matches. Has patented ventilated over bottom which distributes the heat equally so that even baking can be done in any part of the oven. Has four large top burners. Size of oven, 16x16. Our Anti-Trust Price, $20.00.

Enormous Dividends to Shareholders

Limited Allotment of Stock now Offered.

12 Per Cent. Guaranteed.

Should pay over 30 per cent. when stores are all established.

Pacific Syndicate Stores Co.,

Incorporated.

5-10 and 15 CENT STORES.

50 STORES NOW BEING ESTABLISHED ON PACIFIC COAST.

Head Offices OAKLAND, CAL. Union Savings Bank Building.

H. B. WOOD, Manager New York Office.

Address all communications To the Oakland Office.

OFFICERS AND DIRECTORS.

COL. J. B. FULLER, President, Ex-Bank Commissioner.
CAPT. E. E. CAINE, Director, Capitalist and Ship Owner, Seattle, Washington.
HON. TRUMAN REEVES, Sec. and Treas., Treasurer of the State of California.
T. K. STATELER, Director, General Agent Northern Pacific Railroad.
WILLIAM CROCKER, Director, San Francisco.

Managers wanted who can influence capital. Share of profits and salary to right party.

Pacific Syndicate Stores Co.,

Union Savings Bank Bldg. Oakland, Cal.

Risdon Iron Works

San Francisco, Cal.

Our works not damaged.
Plant in full operation.
All orders filled promptly.

CITY OFFICE

Corner Steuart and Folsom Sts.

San Francisco

San Diego and Return

$4.00

To holders of round-trip tickets from the East, and friends who wish to accompany them.

Trains at 8:25 a.m., 3:25 p.m. and 11:55 p.m.

Santa Fe

HUTCHASON

Best Teeth, $5 a set. 233½ South Broadway

Headquarters For JAPA-LAC

P. H. MATHEWS PAINT HOUSE

260 South Los Angeles Street

H. J. WHITLEY CO.

JEWELERS

Importers, Diamond Merchants

345 South Broadway

"Self reliance" is a great literary essay—and a great business necessity.

You need it in your business—but you can't get it by reading in a book.

You must *eat* rightly. If you haven't struck the success food yet, try

Apitezo

the cereal that contains vegetable iron, and a proper proportion of every other food element that your system needs.

Apitezo is *all* food—it yields the maximum nutriment while requiring a minimum of work of the stomach.

Apitezo builds up tissue, enriches the blood, energizes the system. It tastes good and does good to everybody—invalid, man or woman, boy or girl. Try with cream for a month and then change to anything you like better.

Put up in two forms, Apitezo Biscuits and Apitezo Grains; the quality is the same in both.

Sold by grocers everywhere.

LADIES

TAIT'S REGULATING TABLETS

have been prescribed for the cure of MONTHLY IRREGULARITIES by many of our best physicians, who testify to their invariable success. They are POSITIVELY GUARANTEED not to injure the most delicate woman and will give speedy relief when other remedies have failed. Price $2. For sale at all SUN DRUG STORES.

PORT 60 CENTS PER GALLON

Edw. Germain Wine Co.

635 SOUTH MAIN STREET

Ocean Steamships.

North German Lloyd.

Fast Express Service

PLYMOUTH—CHERBOURG—BREMEN

Kaiser, May 15, 10am | K.Wm.II, Jun 19, 6am
K.Wm.II, May 22, 6am | Kronp'z, Jy 3, 12:30pm
Kronprinz, June 5, 3am | Kaiser, Jly 10, 10 am
Kaiser, Jun 12, 10 am | K.Wm.II., Jul. 17, noon

Twin-Screw Passenger Service

BREMEN DIRECT.

Cassel, May 12, 10 am | Trave, May 31, 10 am
Rhein, May 17, 10 am | Kurfurst, Jun 7, 10am
P. Alice, May 24, 2pm | Barbarossa, Jun 14, 10am
Fried'h, May 29, 10am | Bremen, Jun 21, 10am

Calls at Plymouth and Cherbourg.

Mediterranean Service

GIBRALTAR—NAPLES—GENOA.

K. Luise, May 19, 11am | K. Albert, Jly 7, 11 am
K. Albert, June 2, 11am | P. Irene, Jly 28, 11 am
P. Irene, Jun 16, 11am | K. Luise, Aug. 11, 11am
K. Luise, Jun 23, 11am | K. Albert, Aug. 25, 11am

From Bremen Piers, 3d and 4th Sts Hoboken. OELRICHS & CO., NO. 5 BROADWAY, NEW YORK. ROBT. CAPELLE, 14 MONTGOMERY ST., SAN FRANCISCO, CAL.

S. S. "DAKOTA"

Sailing from Seattle June 7, 1906

Shortest and Most Comfortable Route to the Orient

GREAT NORTHERN STEAMSHIP CO.

New Twin Screw Steamers

"Minnesota" and "Dakota,"

(Length 630 feet, beam 73.6 feet. Tons 28,000.)

These large vessels have been specially constructed in the United States to comply with the highest class of "Lloyd's Register" and will meet the requirements of the trans-Pacific passenger travel. They are unsurpassed for their service between

SEATTLE

Japan, China, Hongkong

Lofty and spacious staterooms, ventilated also heated by natural means and electrical power; are the finest to be found on any vessels afloat.

LOW EXCURSION RATES From Los Angeles.

For further information apply to W. W KING, General Passenger Agent, Seattle, Washington. J. W. Phalon, No. 218 W. Third St. C. E. JOHNSON, No. 125 West Third Street.

Hamburg-American.

SPECIAL PASSENGER SERVICE.

BY MOST LUXURIOUS OF LEVIATHANS

PLYMOUTH—CHERBOURG—HAMBURG.

Bluecher .....May 17 | Kaiserin A. V. May 24
Oceana ..... May 26 | Amerika .....June 7
Deutschland ..May 31

Special features of these ships are: Grill Room, Ritz-Carlton Restaurant a la carte, Elevators, Gymnasium, Palm Garden, Electric Baths, etc.

Twin Screw Passenger Service

DOVER (LONDON OR PARIS) & HAMBURG.

Waldersee ...April 16 | Patricia .....May 5
Rugia (new)..April 14 | Pretoria .....May 12
Pennsylv'a ...April 21 | Waldersee ....May 19
Batavia .....April 28 | Pennsylv'a ....June 2

Mediterranean Service.

TO NAPLES AND GENOA.

Prinz Oskar ..April 19 | *Moltke .....June 11
*Moltke .....April 26 | P. Adalbert ..June 19
P. Adalbert ...May 9 | Prinz Oskar..July 14
Prinz Oskar ...June 2 | *Moltke .....July 24

*Calls Gibraltar, has Grill Room and Gymnasium.

TRAVELERS' CHECKS ISSUED BY THE COMPANY

HAMBURG-AMERICAN LINE

401 California St. San Francisco, Cal.

AMERICAN LINE

Plymouth—Cherbourg—Southampton

New York..May 26, June 23, July 28, Aug. 22.
St. Louis....June 2, June 30, Aug. 4, Sept. 1.
Phila.....June 9, July 7, Aug. 11, Sept. 8.
St. Paul .....June 16, July 14, Aug. 18, Sept. 15.

Philadelphia—Queenstown—Liverpool

Noordland..May 26. Friesland, ...June 7
Haverford, ...June 2 Westerland, ...June 16.

ATLANTIC TRANSPORT LINE

NEW YORK—LONDON—DIRECT

Minneapolis..May 26, June 23, July 21, Aug. 13.
Minnehaha..June 2, June 30, July 28, Aug. 25.
Minnetonka ...June 9, July 7, Aug. 4, Sept. 1.
Mesaba .....June 16, July 14, Aug. 11, Sept. 8.

RED STAR LINE

Finland .....May 26, June 23, Aug. 4, Sept. 1
Vaderland....June 2, June 30, July 28, Aug. 25.
Kroonland .. June 9, July 7, Aug. 18, Sept. 11

WHITE STAR LINE

NEW YORK—QUEENSTOWN—LIVERPOOL.

Celtic .....May 16, June 13, July 13, Aug. 16
Oceanic..May 23, June 20, July 18, Aug. 15
Teutonic..May 30, June 27, July 25, Aug. 31.
Cedric .....June 1, June 29, July 27, Aug. 24.
Baltic .....June 6, July 4, Aug. 1, Aug. 29.
Majestic .....June 13, July 11, Aug. 8, Sept. 5.

BOSTON—QUEENSTOWN—LIVERPOOL.

Cymric .....May 24, June 21, July 19, Aug. 23.
Arabic .....June 7, July 5, Aug. 2, Aug. 30.

TO THE MEDITERRANEAN VIA AZORES

FROM NEW YORK.

REPUBLIC...May 31, 3 p.m.; Oct. 18, Nov. 24
CRETIC .....June 21, 10 a.m.; Aug. 4

FROM BOSTON.

CANOPIC...May 19, 8 a.m.; June 30, Aug. 13,
ROMANIC—June 5, 8:30 a.m., July 7, Sept. 15
C. D. TAYLOR, Passenger Agent Pacific Coast Or any local agent.

WOMAN'S EXCHANGE, 534 14th STREET OAKLAND, CAL.

Classified Liners

Times "Liner" Advertisers—Important. Note Change in rate for Sunday classified advertisements. Commencing Sunday, October 1, 1905, the rate for Sunday "Liners" was raised to 1¼ cents per word for each insertion; minimum charge, 25 cents, as at present. This slight advance is amply justified by the present Sunday circulation of The Times, which averages over 70,000 copies. (When the 1-cent-per-word rate was established in 1893, The Times Sunday circulation was only 14,000 copies.) The "Liner" rate for the daily—1 cent per word—will stand as at present.

Telephone your want advertisements. Ring up "The Times" any time of day or night, and secure prompt and careful attention. Rates one cent a word each insertion in the Daily; 1¼ cents per word in the Sunday edition; minimum charge, 25c.

"Liner" (classified) advertisements for Sunday insertion received over the counter or by telephone after 11 o'clock Saturday nights will be inserted under heading "Too Late to Classify."

The Times cannot guarantee accuracy or assume responsibility for errors of any kind occurring in telephoned advertisements.

Sunday real estate advertisements, to be classified properly, must be in The Times office before 10 o'clock Saturday nights. Rate 1¼ cents per word.

SPECIAL NOTICES—

WE HAVE A LOT OF SECOND-HAND sewing machines and no room for them; they must go; will sell them at half prices; good ones from $5 up; also have a carload of new Whites. Temporary office, 606 S. Broadway. WHITE & DOMESTIC CO. Tel. Home 6757, Main 2166. H. O. Brooks, general agent. 17

BRITISH SHIP "CARNEDD LLEWELLYN," Capt. T. Evans, from Geestemunde, now at Port Los Angeles. Neither the captain, owners nor the consignees will be responsible for any debts contracted by the crew. SPRECKELS BROS. COMMERCIAL CO., consignees.

TEMPERACINE — A SAFE AND SURE home remedy against strong drink, tobacco, morphine and cocaine habits; FREE trial sample sent in plain envelope to any address. TEMPERACINE CO., Los Angeles, Cal., room 304, Severance Bldg., cor. 6th and Main sts.

ARTIST J. M. KORN, GRADUATE ROYAL Academy of Munich, Germany. Photo enlarging, crayon engraving, pastels, landscapes and oil painting a specialty. Studio, 1224 S. UNION AVE. Hours 10-12, 2-5.

WANTED—WILL GIVE A BEAUTIFUL $7 petticoat to any lady having one suit made, costing $50 to $75 at 421 S. BROADWAY. E. R. Jones, successor to McGinnis Suit House. 20

CALIFORNIA STEAM CARPET CLEANING WORKS, cleans carpets; upholstering and repairing. 229 E. 4th. Tel. Main 715, Home 715.

HAVE YOU FRIENDS SUFFERING WITH lung disease? Do you want to see them well? Write BOX 483, P.O., Los Angeles, Cal.

PARASOL AND GLOVE MAKERS. Buy here at factory prices. Big assortment. 117 W. FOURTH ST. H. W. Hellman Bldg.

FEATHER PILLOWS RENOVATED AT ACME FEATHER WORKS, 759 San Pedro. Phone Sunset Main 1166, Home 4041.

WHITE SEWING MACHINE CO., TEMporary office 606 S. BROADWAY, moves June 1, 537 S. Broadway. 17

PORTRAITS PAINTED IN OIL OR PASTEL for $5. Address W, box 180, TIMES OFFICE. 22

BORDERS SAME PRICE AS PAPER. BEST paint, $1.30 gallon. WALTER, 637 S. Spring.

SEE WICKS' ADVERTISEMENT OF Seventh-st. city lots, in city lots, at $300.

LACE CURTAINS LAUNDERED BY HAND. Home 24719, West 891. MRS. HEATH.

RATE FOR ADS. UNDER THIS HEADING 10c per line; minimum charge 20c.

DRINK COOK'S WATER FOR HEALTH. Bars and fountains. HOME 3744.

SOCIETY MEETINGS—

PERSONAL—

Business.

PERSONAL — PROF. REDFERN, WORLD'S GREATEST PSYCHIC, PALMIST AND ASTRAL DEAD TRANCE MEDIUM, always consult the best; to show you that he is above all others he will give his FULL LIFE READING for 50c THIS WEEK. Redfern tells whom and when you will marry; if husband or wife is true or false; how to make those you love love you, even though a thousand miles away; how to succeed in business, speculation, lawsuits; how to marry the one of your choice; how to regain health, vitality, removes evil influences; locates buried treasure; cures nervous diseases; in fact, no matter what your trouble is, this marvelous man can help you. PERMANENTLY LOCATED, 217 S. Hill, near Third st. 19

PERSONAL—CONSULT PROF. AVONDALE. YOU WILL SAVE TIME AND MONEY. 50c—LIFE READING—50c. AVONDALE. The World's Greatest Psychic, 109½ South Broadway. HE WILL TELL YOU YOUR NAME. HE WILL TELL YOU HOW TO ATTAIN SUCCESS. Whether your present business investments will be successful. If you are discontented, unhappy, discouraged, unsuccessful, or in ill health, call on Avondale and he will aid you. 50c—LIFE READING—50c. PROF. F. H. AVONDALE. The Windham, 109½ S. Broadway. 18

PERSONAL — PROF. ALTHOUSE, CELEbrated palmist, acknowledged by the best intellects, as most remarkable reader of hands in this country. His readings—scientific, absolutely correct—must in no wise be classed with those of other readers in the city. Advice on all questions of life. Also casts horoscopes. High-class patronage. 245½ S. SPRING.

PERSONAL — WE ARE VERY MUCH cramped for room in our temporary quarters and have a big stock of new and second-hand sewing machines which we will sell cheap, cash or time; good ones, $5 up; new dropheads, $20 up; all guaranteed. Tel. 6757, Main 2166. WHITE & DOMESTIC CO. H. O. Brooks, general agent, 6th and Broadway. 17

PERSONAL— EXTRA. EXTRA. The great dead trance seeress, Lillian Dale tells just what you want to know, correct and true, no humbug. 553 S. BROADWAY, upstairs. 20

PERSONAL—MRS. MASSON, THE NOTED London palmist, is at 322 S. SPRING ST. Readings are conscientious and scientific and give the precise information desired. HIGH CLASS PATRONAGE SOLICITED.

PERSONAL — MRS. PARKER, RELIABLE palmist and life reader, business, law suits, mineral locations described. Speculations, love, travels, health; all affairs of life. 444 SOUTH SPRING, room 1, 50c and $1.

PERSONAL — IF GEORGE WASHBURN, iron moulder, will communicate with FRED J. SCHEELE, 613 Gladys ave., Los Angeles, Cal., he will learn something to his advantage. 17

PERSONAL—WILLIAM K. BURNS, FORmerly of Pittsburgh, Pa., communicate with G. A. M'ELFRESH, 615 Bixel st., Los Angeles. 17

PERSONAL—LADIES, AT 454 S. HILL ST., only one block from Broadway, the Real French Marcel Waving is done. 17

PERSONAL — SEE WICKS' ADVERTISEMENT of Seventh-st. city lots, in city lots, at $300.

PERSONAL—ANNA. CALL UP HOME 24466. Telegram for you. 17

WANTED—

Help, Male.

WANTED — BOYS FOR CANDY DEPARTment. BISHOP & CO., Seventh and Alameda.

WANTED—AT ONCE, A TAILOR. APPLY N. LEHMAN, 60 S. Fair Oaks ave., Pasadena. 18

WANTED — LAY OUT MAN ON SASH, windows and cut-up work. 3310 S. MAIN ST. 17

WANTED—EXPERIENCED COLORED BELL boy. HOTEL CORONADO, 607 Coronado. 18

WANTED — FIRST-CLASS SIGN MAN. Inquire at CITY SIGN CO., 443 S. Hill. 17

WANTED—A PRESSER OF GENTS' CLOTHing. 1836 S. MAIN. 'Phone South 3411. 18

WANTED—BOY FOR DELIVERY; MUST have a wheel. 425 S. BROADWAY. 17

WANTED — STRONG BOY OR MAN TO scour clothes. 1300 E. 14TH ST. 17

WANTED — FIRST-CLASS BUSHELMAN. H. O. GETZ, 408 S. Broadway. 17

WANTED — PAINTER; MUST UNDERstand tinting. 223 W. 22ND ST. 18

WANTED — A PLATEN PRESSMAN. M'BRIDE, 316 W. Second. 20

WANTED — YOUNG MAN TO WORK IN clothing store. 408 N. MAIN. 17

WANTED — SASH AND DOOR BAR MAN. ROOM 434, Bryson Bldg. 18

WANTED—A BOY TO DRIVE WAGON. APply 2300 MAPLE AVE. 17

WANTED—A CARPENTER. 908 N. MAIN. 'Phone Ex. 187. 17

WANTED—3 GOOD LATHERS AT 47TH AND CENTRAL. 17

WANTED — A CARRIAGE PAINTER. 231 ALISO ST. 17

WANTED—

Help, Male.

WANTED—
MURRAY & READY, 127-129 S. Los Angeles street, Los Angeles, Cal.
Leading Employment and Labor Agents.
'Phone Sunset Broadway 4616.
Home 'Phone 3023.
THE RIGHT OF MAN TO LIVE.
THE RIGHT OF MAN TO WORK.
NO DISCRIMINATION.
OUR SAN FRANCISCO OFFICES GAVE IN 1905 60,500 MEN WORK. WE HOPE OUR L. A. OFFICE WILL SURPASS THAT.
EMPLOYERS, ATTENTION.
Our investigation and segregation results in the production of first-class male help.
IF YOU WANT THE BEST HELP, AS OTHERS DO, SEND YOUR ORDERS TO US.

FREE NORTH. FARE.
NORTH. NORTH.
TO WEED, SISKIYOU COUNTY, ON BORDERS OF OREGON.
BY S. P. R.R.; FREE FARE.
VIA LATHROP AND SACRAMENTO.
500 drillers, $60, $67.50 month.
500 laborers, $60, $67.50 month.
YOU'LL SUIT.
Office fee returned after 30 days' work.
SEE BOSS AT MURRAY & READY,
Leading Employment Agents,
127-129 S. Los Angeles st., Los Angeles, Cal.
TELL EVERYBODY.
SACRAMENTO. FREE FARE.
25 teamsters .... $2.25 day
LOOK!
FREE FARE. SALTON.
500 laborers, $2 day.
ARE YOU GOING?
$1 FEE; THAT'S LITTLE. $1.
THAT'S ALL.
WANTED—WANTED.
MEN. MEN.
5000 men wanted for Western Pacific R.R., $67.50 to $80 month. Office fee $1.
1000 wanted for Ocean Shore R.R., $67.50 to $80 month. Office fee $1.
5000 wanted for Ocean Shore R.R., $67.50 to $100 month. Office fee $1.
2500 laborers, teamsters, near San Francisco, $2, $2.50, $2.75. Office fee $1.
15,000 railroad men for Oregon, Washington, Idaho, nearly 2000 miles. Fare and fee, $17.10.
CHEAP FARES EVERYWHERE.
SOME FREE FARES.
$1 OFFICE FEE. THAT'S ALL.
NEAR NEVADA, FARE $1.95.
20 laborers .... $66 month
TONOPAH & TIDEWATER R.R.
20 teamsters .... $2.25 day
50 laborers, surfacing work .... $2.20 day
20 rock men .... $2.50 day
FREE FARE........FREE FARE
SISKIYOU CO., VIA SACRAMENTO.
100 laborers for S. P. R.R. .... $2 day
50 drillers .... $2.25 day
FREE FARE........FREE FARE
25 laborers, Los Angeles .... $2 day
75 laborers, near Los Angeles .... $2.25 day
10 laborers, for quarry .... $2.50 day
20 laborers, electric light Co. ..... $1.50 day, fd.
6 laborers, country factory .... $2 day
2 laborers, on dredger .... $45, fd.
2 laborers for mine .... $2.50 day
TEAMSTERS.
25 teamsters, city .... $2.25 day
50 teamsters, wagon and scraper .... $2 day
MILKERS AND FARMERS.
4 milkers .... $40 found
20 milkers, different places .... $35 found
2 milkers and farmers .... $35 found
2 farmers, fare 10c .... $32.50 found
8 ranch teamsters, different jobs .... $30 found
20 farmers .... $30 to $35 found
2 choremen for ranch .... $30 found
SPECIALS.
Ship carpenter .... $4 day, fd.
Blacksmith, mine .... $3 day
Blacksmith, ranch .... $45, fd.
MURRAY & READY, 127-129 S. Los Angeles st., Los Angeles. Our Oakland offices are located at 469 Sixth st., Oakland. 17

WANTED—
CROWLEY'S LABOR AGENCY,
111½ EAST 2ND ST.
HOME 2322. MAIN 2978.
10 carpenters .... $4 day
FARE....BOTH WAYS....FREE
Guarantee .... 6 months' work
6 rough carpenters .... $3 day
Build sheds, etc.
Camp blacksmith ..... city ..... $90 mo., fd.
Camp blacksmith ..... city ..... $2.50 day, fd.
10 laborers ..... paving co. ..... city, $2.25 day
camp cook .... $60 month
Foreman ..... scraper gang ..... $60 mo., fd.
4 foremen ..... track ..... $2.75 day
2 foremen ..... Electric Ry. Co. ..... $2.75 day
Milker .... $40 mo. and fd.
8 miners .... $4 day
10 muckers ..... borax mine ..... $3 day
6 carpenters .... 44c hour
Carriage trimmer ..... city ..... $4 day
ARIZONA.
10 carpenters .... $4 day
Guaranteed 6 months' work
FARE....BOTH WAYS....FREE
3 foremen ..... scraper gang ..... $60 mo., fd.
6 carpenters .... $4 day
6 bridge carpenters .... $2.50 day
LAS VEGAS & TONOPAH
TODAY....WE....SHIP
400 teamsters .... $2.25 day
600 rockmen .... $2.25 day
TONOPAH & TIDEWATER R.R. CO.
GREAT....BORAX....RAILROAD
16 trackmen .... $2.40 day
40 men ..... material yard ..... $2.20 day
SHIP TODAY
WORLDS....OF....WORK
SEE....US....TODAY
10 carpenters, $4 day, 6 months' job. 111½ E. 2ND ST.
6 carpenters, 44c an hour, 9 hours. 111½ E. 2ND ST. 18

WANTED—
HANSEN EMPLOYMENT AGENCY,
THE OLD RELIABLE AGENCY,
204 E. Second st. Both phones 383.
10 carpenters, country, $3 day and board; 2 cornice makers, $3 day; boy to learn trade, $4 week; blacksmith helper, $40 month and fd.; 2 boys for candy factory, $8 week; ranch hand, $2 day; 6 men pitch hay, $40 month and found; 6 miners, $3 day; 10 laborers, country, $2.50 day; 2 men drive milk wagon, $45 month and commission; 10 ranch hands, $25, $30, $35 and $40 month and found; 2 young men for factory, $9 week; painter, $3; one, $4.50 day; engineer, $50 month; 50 melon pickers, 25c an hour; mattress maker, $3.50 day; 6 milkers, $35 and $40 mo. and found; 25 wagon teamsters, $2 day; 15 scraper teamsters, $2.25 day; ranch chore boy, $15 month and found; 15 laborers, city, $2 day; ranch foreman and wife, $70 month; cooks, waiters and dishwashers, wages from $7 to $16 week; other good positions. 17

WANTED—JAPANESE
PACIFIC EMPLOYMENT BUREAU,
Largest and most popular agency,
631 W. Sixth st., Los Angeles, Cal.
House cleaning department.
Window cleaning department.
'Phones, Home 1078, Main 1714.
General labor contractors; every department assures responsibility. 22

WANTED—STENOGRAPHER, YOUNG MAN of sterling character and good habits, to spend one-third of time collecting, balance at stenography and office work; must be accurate, neat and rapid; good speller and penman; experience unnecessary; permanent with advancement; give age, full description of self and salary expected to start. Address Y, box 53, TIMES OFFICE. 17

WANTED — YOUNG AND AGGRESSIVE man for general manager of California branch with established trade; must be able to assume entire charge of large sales force; salary $50 per week and extra commissions; must deposit $3000 as a cash guarantee; fully secured; position is only open to energetic hustler. Address X, box 104, TIMES OFFICE. 7

WANTED — EXPERIENCED YOUNG MAN to list real estate; must be posted on values and a hustler; no other need apply; salary $6 per week and commission besides excellent opportunity to right party. Apply before 9 a.m. or between 12 and 1. See MR. BRIGANCE, with GILBERT & FISHER, 805 H. W. Hellman Bldg. 17

WANTED — EXPERIENCED OFFICE AND mercantile assistants should leave their applications with us for good positions; we ask no advance fee for our services; established in 1900; highest bank and mercantile references. Apply in person only. EDUCATIONAL EXPERT CO., 525 Byrne Bldg.

WANTED—WILL PAY GOOD COMMISSION to man of reference to sell stock in the best mining proposition ever offered; miners piling ore on the dumps. Call, see the SUPERINTENDENT of the mines, 9 to 5, at 512 Merchants' Trust Bldg., 209 S. Broadway. 17

WANTED — STRONG, ACTIVE, EXPERIenced grocery boy, over 18, for delivery and general work; must know city well and have wheel for some delivering. Apply stating salary expected; references required. Hours 6 to 7. Address Y, box 41, TIMES OFFICE. 17

WANTED—
JAPANESE EMPLOYMENT AGENCY,
503 W. Sixth st. Home 5253, Main 5253.
COOKS, WAITERS, PORTERS,
Ranch hands, house and window cleaners.
BY HOUR, DAY OR CONTRACT. 20

WANTED—UNITED
JAPANESE EMPLOYMENT OFFICE.
Home 4122. 736 S. Main st. Red 9467. 17

WANTED — RELIABLE MAN TO TAKE ½ interest in my Broadway business, who can invest $250 with services; this business is clean work and short hours and will pay $125 monthly; experience not necessary. Call 206½ S. BROADWAY, room 2. 17

WANTED — INDUSTRIOUS MAN TO GIVE his full time, to take ½ interest in a paying business that guarantees you $125 per month; experience unnecessary, this will bear investigation. Call 702 S. SPRING, room 230. 17

WANTED — AN EXPERIENCED SALESman; one familiar with Indian and Mexican curios preferred, as manager of branch curio store; good position and advancement if capable. Address Y, box 19, TIMES OFFICE. 18

WANTED — CLERK AND ASSISTANT book-keeper in city bank; good chance to learn banking and to advance; must be 18 to 20 years old and extra good penman. Address BANK, box 12, Times Office. 17

WANTED — RELIABLE MAN TO TAKE ½ interest in established real estate business; experience unnecessary if have the adaptability; must have $300. Address X, box 102, TIMES OFFICE. 18

WANTED — STENOGRAPHERS FOR GOVernment position; salary $75; permanent; rapid promotions; easy work; 30 days' annual leave with pay. Call 614 FAY BLDG. Hours 9 to 1, 2 to 7. 17

WANTED—FIRST-CLASS FLOUR SALESman, familiar with city trade. Apply in writing only, mentioning references. L. M. CARL, 639 Mill st., city. 21

WANTED—

Help, Male.

WANTED—
HUMMEL BROS. & CO.,
EMPLOYMENT AGENT.
Established 1891.
A strictly first-class reliable agency.
All kinds of help promptly furnished.
Satisfaction guaranteed.
116 AND 118 E. SECOND ST.,
Between Main and Los Angeles Streets.
Largest and best equipped office on the Pacific Coast.
TELEPHONE MAIN 509.
HOME EXCHANGE 509.

Cement finisher, $5; strip and plank setter, $4; irrigator, $1.50 etc.; teamsters, haul wood, $2.75; rotary driller, oil wells, $5; man pumping plant, $65 etc.; harness repairer, $60 etc.; plumber and tinner, $80; Catalina man to contract to bale 800 tons of hay; blacksmith helper, $2.25; man and wife, choreman and chambermaid, $50 etc.; laborers to wheel bricks, 25c per 1000; hotel mechanic, $600 etc. per year; bricklayer, north, $6; hoister, $2.50; Corliss engineer, mine, $4.25; harness maker, $15 week; 10 miners, $3 and $3.25 day; laborers, mine, $2.50; ranch blacksmith, $55 etc.; colored man and wife, home place, $50 etc.; 40 men for haying, $1.50 etc.; long job; 25 ranch hands, $30, $35 etc.; 10 milkers, $35, $45 etc.; 10 orchard men, $26 etc.; laborers for Roosevelt, Ariz., half fare.

HOTEL DEPARTMENT.

Pastry cook, Nevada, $50 etc.; cook, small place, $12; night cook, $8 etc.; pot washer, restaurant, $8; waiter, restaurant, $8; waiter, hotel country, $35; marker and sorter, Arizona, $18; washer and engineer, Arizona, $18; German dishwasher, $7; colored dishwasher, $30; chef, restaurant, $20.

See our woman's list under Female Help Wanted.

17 HUMMEL BROS. & CO., 116-118 E. Second st.

WANTED—
CROWLEY'S LABOR AGENCY.
Home 2322. 111½ E. 2nd St. Main 2978.
SPECIAL .... SPECIAL
90 CARPENTERS .... $4.00 day
GUARANTEE 6 MONTHS' WORK.
10 CARPENTERS .... $4.00 day
BRICK LAYER, CITY .... $6.00 day
HELPER, BRICK LAYER, CITY, $2.50 day
Camp Blacksmith, city ..... $2.50 da. & fd.
Sub-Foreman, railway Co. .... $2.75 day
2 Scraper Foremen .... $60 mo. & fd.
10 Laborers, Paving Co. .... $2.25 day
30 Laborers, Beach .... $2.25 day, 9 hrs.
6 CARPENTERS .... $4.00 day
20 Ranch Hands .... $30 mo. & fd.
2 Milkers .... $40 mo. & fd.
ARIZONA.
10 Carpenters .... $4.00 day
FARE BOTH WAYS FREE.
4 Scraper Foremen .... $60 mo. & fd.
Timekeeper .... 50 mo. & fd.
10 Bridge Carpenters .... $3.00 day
LAS VEGAS & TONOPAH R. R.
400 Teamsters .... $2.25 day
600 Rockmen .... $2.25 day
TONOPAH & TIDEWATER R. R.
GREAT BORAX RAILROAD.
40 Trackmen .... $2.40 day
60 Men Surfacing Gang .... $2.20 day
20 Men, Material Yard .... $2.20 day
WORLDS OF WORK.
SEE COMPLETE LISTS. 17

WANTED—
CHARLEY NAKAMURA'S
JAPANESE EMPLOYMENT AGENCY,
House and window cleaning.
Waiters, cooks, porters, laborers, etc.
748 S. Los Angeles st.
646-648 Wall st.
20 Tel. Main 1145, Home 6733.

WANTED—
A YOUNG MAN STENOGRAPHER; must be quick, accurate and write a good hand. Apply to W. H. OBEAR, 408-9-10 Johnson Bldg., 17 356 S. Broadway.

WANTED—MAN IN CIGAR STAND. THIS position will pay you $90 per month and only requires investment of $250. I will take part cash, balance monthly payments and is just like putting your money in the bank. See owner, MR. GREENE, 355 S. Hill st., room 1. 17

WANTED — MAN FOR CHORES; TAKE care of horses, gardening and lawn work, in an A1 family just out of city; a good home for the right man; $25 and board. Call at 10:30, 319 JOHNSON BLDG., City. 17

WANTED—A GOOD GENERAL HARNESS or saddle maker in Prescott, Ariz.; good job for right man, further particulars. Address J. S. CALLES, P.O. box No. 150, Prescott, Ariz. 18

WANTED — HORSE COLLAR CUTTERS, collar makers and harness makers on all grades of work. No labor trouble. DODSON, FISHER, BROCKMANN CO., Minneapolis, Minn.

WANTED — MAN OF GOOD STEADY HABits for care horses, cow, lawn, flowers, etc.; state age, experience, reference and wages wanted. Address Y, box 28, TIMES OFFICE. 17

WANTED—YOUNG MAN, ABOUT 20, TO fill desirable position in wholesale house; must be fair penman and good appearing. Apply E. W. REYNOLDS CO., 212 S. Spring.

WANTED — MAN FOR HEAVY WORK IN printing house, at a moderate salary; must make himself generally useful. LOS ANGELES PRINTING CO., 232 W. First st. 17

WANTED—GROCERY CLERK, WITH SOME money; one who is anxious to start his own business; good opportunity for the right man. Call after 5 p.m. 1231 W. 12TH ST. 17

WANTED — I WILL GIVE YOU $10 PER month and furnished batching quarters for 3 days weekly of your time in garden and house. Address Y, box 43, TIMES OFFICE. 17

WANTED—YOUNG MAN TO ATTEND CIgar stand; give references and particulars of previous experience, if any, and wages expected. P. O. BOX 84, Arcade Station. 17

WANTED — AN EXPERIENCED DRIVER for delivery work; must be courteous and thoroughly trustworthy. Apply to SUPT. at HAMBURGER'S before 10 a.m. 17

WANTED—PHOTO-ENGRAVER; A FIRST-class half-tone etcher can have permanent position; open shop. HICKS-CHATTEN ENGRAVING CO., Portland, Or. 21

WANTED—MANAGER IN MANUFACTURing business, salary $150 per month; must have few hundred dollars. Address W, box 25, TIMES OFFICE. 17

WANTED — WATCHMAKER AND ENgraver; steady employment and good wages to a man with good reference. Address BOX 116, Phoenix, Ariz. 26

WANTED — MAN TAKE CHARGE INVENtory; pays $80 month; small amount money required. See WRIGHT, 102 Byrne Bldg., 3rd and Broadway. 17

WANTED — A STOUT BOY OF 15 OR 16 years of age to work in feed barn; must be a worker and live on northwest side. Call up MAIN 2427. 17

WANTED — BOOK-KEEPER; LITTLE rusty, wants short period practical coaching by thorough man. Address W, box 91, TIMES OFFICE. 16

WANTED—BOY FOR DELIVERY, WHEEL not necessary, chance for learning trade. PACIFIC RUBBER STAMP CO., (Inc.) 215 N. Main. 17

WANTED — MAN WITH TEAM TO RUN express wagon, or would hire his team. See WHITE, 510 N. VIGNES, or phone 41250, after 6 p.m. 17

WANTED — FIRST-CLASS COAT MAKERS, $9 and up. 321-22 CITIZENS' NATIONAL BANK BLDG., Mathews & McClay, Third and Main. 17

WANTED—A YOUNG MAN DRIVER; MUST be fairly familiar with city; no other need apply. SUITITORIUM, 356 S. Hill. 'Phone 7266. 17

WANTED — GOOD-SIZED BOY WITH wheel to deliver; must be polite and neat; wages $6 per week. SPIER, Third and Hill sts. 17

WANTED — STENOGRAPHER; YOUNG man; experienced preferred; salary $60 per month. Address Y, box 48, TIMES OFFICE. 17

WANTED — GOOD, STEADY BOY ABOUT 16 to learn photo-engraving trade. BILEY-MOORE ENGRAVING CO., 239 Winston st. 17

WANTED — RELIABLE, RESPECTABLE boys or young men to distribute samples. Apply 113A N. OLIVE ST., room 2, at 1 p.m. 17

WANTED — AN EXPERIENCED PICKLE and condiment salesman for city trade. Address X, box 115, TIMES OFFICE. 17

WANTED—BOOK-KEEPER TO OPEN SET of books and few lessons in the evening. Address Y, box 22, TIMES OFFICE. 17

WANTED — AN EXPERIENCED MASSEUR for sanitarium; must understand hydrotherapy, electricity and baths. 337½ S. HILL. 17

WANTED—BICYCLE REPAIR MAN; ONE who understands frame work; also boy for shop. PIPHER BROS., 153 N. Main. 17

WANTED — YARD MAN FOR COUNTRY hotel, small wages, but good home for right man. Call 434 W. 20TH. Phone 24715. 18

WANTED — MAN TO CARE FOR TEAMS. BASS-HUETER PAINT CO., 9th and Maple. Call this morning. Old man preferred. 17

WANTED—BOY ABOUT 18 YEARS OLD TO work on wheel sander, one who has had some experience. 3310 S. MAIN. 17

WANTED—ACTIVE SALESMAN FOR SAFE securities and real estate. UNITED SECURITY CO., 105 N. Broadway.

WANTED—GOOD COAT MAKER TO GO TO the country. Call DETMER WOOLEN CO., No. 342 S. Broadway. 17

WANTED—COAT MAKER. PHILLIPS, THE TAILOR, 328 Mason Bldg., 4th and Broadway. Take elevator. 17

WANTED—FEW MORE YOUNG MEN FOR the Spanish class for beginners, 262 PACIFIC ELECTRIC BLDG. 19

WANTED — BOY TO SELL LEMON TABlets on Santa Monica trains, and in theater; good wages. S. W. BUELL, 130 N. Main st. 17

WANTED — PRESSMAN OR PRESS FEEDer. WANNOP & FORBUSH, printers, 219 New High st. 18

WANTED — STRONG BOY, 16 TO 18 YEARS to work in overall factory. Apply 344 NEW HIGH ST. 17

WANTED—FINE COAT MAKER AT CORNELL-WILLIAMS CO., 198 E. Colorado st., Pasadena. 19

WANTED—2 BOYS ABOUT 16 YEARS OLD to work in sash and door departments. 3310 S. MAIN. 17

WANTED—

Help, Male.

WANTED — ALL-ROUND BAKER, $20 WK.; baker and pastry cook, $16 to $18 week; restaurant cooks, $10 to $14 etc.; dishwashers, $7 and $8 and $25 and $30 etc.; waiter, beach, $10 etc.; mine dishwasher, $30 etc.; ranch hands, $30, $35, and $45 etc.; miners, $3; mine laborers, $2.50 day; press feeder, $9 week; man to take stock and invoice, $1.75 day; milker, $35 and $40 etc., etc. RED CROSS AGENCY, 134 E. Second st. 7630; Main 8820. 18

WANTED—

Help, Female.

WANTED — LADIES TO WORK IN THE real estate business, without interfering with present occupation; this is a genuine opportunity to increase your income. We pay liberally for the names of prospective investors. BUTTERS & PAUL INVESTMENT CO., 317 Johnson Bldg., Fourth and Broadway. 'Phone Main 3016.

WANTED—
Girls for overall factory, beginners paid while learning, short hours and power machines. THE STRONGHOLD FACTORY, 238 S. Los Angeles. 17

WANTED—A BRIGHT REFINED ENERgetic young lady of pleasing address, as attendant and to do cashier work; give age, former occupation, etc. Don't call or phone. Give phone number or address. SCHIFFMAN DENTAL CO., 107 N. Spring st.

WANTED—WILL PAY GOOD COMMISSION to few ladies to sell stock in best mining proposition ever offered; miners are piling ore on the dumps. Call, see the SUPERINTENDENT of the mines, 9 to 5, at 512 Merchants' Trust Bldg., 209 S. Broadway. 17

WANTED — ENERGETIC LADY OF PLEASing address to travel with lady in Southern California and take orders for genteel little article that every one wants; profitable summer's work; no capital required. Call 548 E. PICO. 17

WANTED — WOMAN FOR GENERAL housework, chiefly plain cooking and dishwashing, one fond of children preferred, $25 per month to right party. Phone BLACK 4142, house 1 mile from car line. 17

WANTED—YOUNG LADIES TO MAKE KImonas, aprons and muslin underwear; all new help paid while learning; good sewers can make good wages. Call at 360 S. Los Angeles. PACIFIC GARMENT CO.

WANTED—EDUCATED ENERGETIC WOMan accustomed to meeting people in business world, for position of responsibility, requires tact and diplomacy; pays $100 per month. 728-9 BRYSON BLK. 17

WANTED — LADY TO BUY BEST PAYING manicuring parlor in city; this is an established business and clears $25 per week; rent $15; I must leave city at once. Call 702 S. SPRING ST., room 212. 17

WANTED—LADIES TO MAKE SOFA PILlow tops for wholesale house in their homes; permanent employment and good pay; unlimited instruction free. Call IDEAL ART CO., Room 8, 339½ S. Hill st.

WANTED—EDUCATED YOUNG LADY FOR private position, good salary; graduate or recommended by Eclectic Business College preferred. 500 S. BROADWAY, 6 weeks, 100 words minute.

WANTED—GIRL, SOME KNOWLEDGE OF shorthand, who can operate Smith Premier typewriter to do light office and store work. Apply 8 to 10 mornings, 1207-9 CENTRAL AVE. 17

WANTED — INFANT'S EXPERIENCED nurse, reliable, successful, highest city references, would go East, ready for engagement. Address Y, box 65, TIMES OFFICE. 17

WANTED—COMPETENT STENOGRAPHER must be familiar with mercantile office work. Address immediately, stating experience. Address Y, box 63, TIMES OFFICE. 18

WANTED—A HEALTHY GIRL OR MIDdle aged woman for companion and light housework, country, family of 3. Address MRS. J. F. UNRUH, box 39, El Monte, Cal.

WANTED — LADIES, ONLY $1 SECURES employment for you immediately, I have an opening for every lady who will call in the next 2 days. 425 CALIFORNIA. 18

WANTED—AT ONCE, GIRLS TO SEW ON gents' neckwear, also learners, good position and steady work, salary or piece work. Address Y, box 8, TIMES OFFICE. 17

WANTED — A YOUNG LADY BETWEEN 22-35, to work between 9 and 4 o'clock daily in our order department; experience unnecessary. Call after 10 a.m., 414 BRYSON BLK. 17

WANTED—AN EXPERIENCED SALESLADY for jewelry and sterling goods, etc.; must have A1 reference. Call between 10 and 12 today. 351 S. SPRING ST. 17

WANTED — LADIES FOR PERMANENT home work, copying advertisements; good pay. Call 9 to 12, only, Monday to Friday. 412 W. SECOND ST. 17

WANTED — ELDERLY LADY TO COOK, housework, small family, wages $15. Call 2815 W. PICO, 9 a.m. or 7 p.m., ask for Mrs. Gaines. 17

WANTED—A COMPETENT NURSE MAID, none but an experienced one need apply; references required. Address Y, box 26, TIMES OFFICE. 20

WANTED — BRIGHT GIRL OR YOUNG lady to work in printing house; experienced preferred. M'KINNEY PUBLISHING CO., 121 E. Fourth. 17

WANTED—GIRL ABOUT 16 YEARS OLD to help take care of child 21 months old, good home for a girl. Inquire 1348 S. FIGUEROA. 17

WANTED—20 LADIES TO MAKE LACE medallion; can take work home. Easy work. Good pay and steady. 731 S. BROADWAY, room 6. 17

WANTED — GIRL TO COOK AND TAKE care of dining-room and kitchen. Address BOX 238, Hollywood P. O. 'Phone Hollywood 82. 18

WANTED—YOUNG GIRL TO ASSIST IN caring for children, wages $15. Call 1150 LAKE ST. Phones Home 51207, West 900. 18

WANTED—STENOGRAPHER, ONE WHO can speak, read and write Spanish. Call 212 MARKET AND PRODUCE BANK BLDG.

WANTED—GIRL FOR GENERAL HOUSEwork; care of child, 18 months. PHONE EAST 1955, Brunswick ave., South Pasadena. 18

WANTED—YOUNG GIRL TO ASSIST WITH housework and help care for baby. Inquire 1317 WRIGHT ST., near Pico. 'Phone 4193. 17

WANTED—WOMAN TO ASSIST IN COOKing and general housework. 930 MACY ST. Take Brooklyn-ave. car to Mission road. 17

WANTED—LADY FOR ALTERATION DEpartment on cloaks and suits; must be first-class. J. M. HALE CO., 107 N. Spring. 17

WANTED—GIRL FOR GENERAL HOUSE work; wages $30 month; no washing. Apply 306½ S. BROADWAY, room 9. 17

WANTED—EXPERIENCED HAND IRONers on ladies' clothes. LOS ANGELES LAUNDRY CO., 631 San Fernando. 17

WANTED—FIRST-CLASS VEST AND PANTS finishers. Apply at once. FLETCHER TAILORING CO., 343 S. Broadway. 17

WANTED—COLLAR GIRLS, BODY IRONers, mangle hands, for steam laundry. 206 MERCANTILE PLACE. No fees. 19

WANTED — FEW MORE YOUNG LADIES to join the Spanish class for beginners. Call 262 PACIFIC ELECTRIC. 19

WANTED—GIRL FOR COOKING AND housework, wages $25. Call at 1150 LAKE ST. Phones 51207, West 900. 18

WANTED — EXPERIENCED BINDERY girls. MILLER PRINTING CO., 318 Wilson Bldg., First and Spring. 17

WANTED—A LADY TO DO DINING-ROOM and kitchen work. Apply at Hollywood, HOME 26, SUNSET 513. 17

WANTED—EXPERIENCED GIRLS ON PAper boxes; also learners. 674 SAN FERNANDO ST. Home 2046. 17

WANTED—A GIRL TO ASSIST, GENERAL housework; good home; small family. 1717 S. BURLINGTON AVE. 17

WANTED — GIRL OR WOMAN FOR GENeral housework at Hollywood. Inquire 1320 S. MAIN. Wages $30. 19

WANTED—YOUNG GIRL AS APPRENTICE on pants, good wages. BRAUER & KROHN, 128-130 S. Spring st. 18

WANTED — MANGLE GIRLS, MUST BE well experienced. ANCHOR LAUNDRY, 719 S. Los Angeles. 17

WANTED — GIRL TO CLERK IN TEA store, $7 week to start. Address W, box 171, TIMES OFFICE. 17

WANTED — EXPERIENCED MANGLE girls. LOS ANGELES LAUNDRY, 631 San Fernando st. 18

WANTED—EXPERIENCED BODY IRONER. Apply early. MAGNET LAUNDRY, 1148 Crocker st. 17

WANTED—GIRL FOR GENERAL HOUSEwork, 2 in family. Call at 1423 CHANNING, or Main 7281. 18

WANTED — A GIRL TO ASSIST WITH housework and care of children. Apply 254 W. 47TH ST. 17

WANTED — TAILORS ON COATS; MUST know button-holes. BELASCO THEATER, rooms 1-2-3. 17

WANTED—A GIRL TO LEARN THE DRESS pleating business. L. Zinnamon, 254 S. Broadway. 17

WANTED—AT ONCE, FIRST CLASS COAT finisher, also skirt finisher. 335 S. HILL, room 3. 20

WANTED—FINISHER ON MEN'S PANTS, must be competent. C. GRAVES, 1115 E. 29th st. 17

WANTED—YOUNG GIRL TO ASSIST WITH housework. $3 per week. 'PHONE SOUTH 1496. 18

WANTED—EXPERIENCED DRESSMAKERS at once. MME. GROVE, 1122 W. Seventh. 17

WANTED—WOMAN FOR GENERAL HOUSEwork; wages from $20 to $25. 242 E. 52ND. 17

WANTED—GIRL TO COOK AND DO GENeral house work. 1111 S. OLIVE ST. 17

WANTED—GIRLS FOR CRACKER DEPT. BISHOP & CO., 7th and Alameda. 19

WANTED — GIRL TO WAIT TABLE AT 846 S. MAIN. Apply in morning. 18

WANTED—A MANICURER, AT ONCE, AT 232 W. FIRST ST. 17

WANTED — BRIGHT YOUNG WOMEN. Apply 633 S. HILL ST.

WANTED—

Help, Female.

WANTED—
THE HENDERSON EMP. AGENCY,
455 S. BROADWAY.
PHONES MAIN 1830, HOME 8425.
Man and wife, Nevada, man care for team, woman to cook, employer here; pastry cook, $50; family cook, city, $40; young second girl, $30; cook and second girl same place, $30 and $20; general housegirl, 3 in family, $32.50; another, 2 adults, $25; 2 general housegirls, Ocean Park, $30 each; child's nurse, $25; housegirl, one lady, $25; young girl as one of family, $15; cook, small hospital, $30; many other places. 17

WANTED—
HUMMEL BROS. & CO., 116 E. Second st.
Waitresses, Yellowstone Park, $22.50; waitresses, ordinary and help's hall, same place, $22.50; waitress, boarding-house, city, $25 etc.; dishwasher, $5 and room; delicacy clerk, $7 week; another, $3; waitress, Oceanside, $25 etc.; helper in boarding-house, $25 etc.; 2 chambermaids, Arizona, $25 and board; second girl, $22.50; colored second girl, $25 etc.; housegirls, $25 etc.; housekeeper, with one child, $15 etc.
17 HUMMEL BROS. & CO., 116 E. 2nd st.

WANTED—
HANSEN EMPLOYMENT AGENCY,
THE OLD RELIABLE AGENCY,
204 E. Second st. Both phones 383.
Woman short order cook, $11 week and found; 3 cooks, $35 month; 2 cooks, $40 month; housegirls, $20, $25, $30 and $35 month; 5 waitresses, $8 week; second girl, small hotel, $25 month; middle aged woman make salads and clerk, $7 week, and $25; other good positions. 17

WANTED—LADIES TO DO COPYING AND make sofa pillow tops in spare time at home; we furnish materials and teach you free; pays $8 to $16 week; small deposit. Call WOMEN'S NATIONAL ART EXCHANGE, Temple Blk., corner Temple and Spring sts., north entrance. ROOM 190. 19

WANTED—HOTEL AND RESTAURANT EMPLOYMENT BUREAU, 205½ S. Main st. Home 7730. 25 waitresses wanted, Colorado hotels; 10 waitresses, Yellowstone hotels; 8 waitresses, city cafe, $8, $9 week; lunch, $4.50; 2 meals, $7; cooks, $35, city and beach; chambermaids, $30; best positions open all day. I. O. HAYS, Prop. 17

WANTED—YOUNG GIRL, GERMAN PREferred, age 17 or over, one who appreciates cheerful and comfortable home, to assist in general housework with some knowledge of cooking, in country town, Riverside county, wages $4 per week. Address W, box 188, TIMES OFFICE. 17

WANTED—

Help, Male and Female.

WANTED—1000 HOTEL EMPLOYES TO purchase their suit cases and trunks at T. L. CAROL'S trunk factory, 349 S. Spring st. 20 per cent. reduction to all hotel employes. 17

WANTED — BY JAPANESE STUDENT, private teacher at night. 242 S. BROADWAY. Phone Home 9113, Main 6145. 17

WANTED— Male or Female Help.

(To Learn Trades.)

BEST TRADE FOR WOMEN TO LEARN. Garment cutting and ladies' tailoring. Our graduates are holding high-salaried positions and are eagerly sought by first-class firms. ROSENTHAL'S LADIES' TAILORING COLLEGE, 1400 W. Seventh st. Thorough and most practical of its kind in America.

WANTED — LADIES TO LEARN HAIRdressing, manicuring, facial massage. We teach you in short time by our method. Terms reasonable, positions guaranteed. THE LOS ANGELES HAIRDRESSING COLLEGE, room 38, 204 Mercantile Place. 19

WANTED—BOY ABOUT 15 TO LEARN drug business; must be willing to work and come well recommended. Call after 9 a.m. CARROLL PHARMACY, Pico and Union. 18

WANTED—

Situations, Male.

WANTED—POSITION BY A STUDENT, IN a small office to work after 3:30 p.m. and Saturdays; no objections to working six evenings a week; have completed book-keeping and can do some typewriting and shorthand; preference given to a place with an object to advance and a chance for day work after finishing school; can furnish typewriter. Address Y, box 20, TIMES OFFICE. 17

WANTED—BY MAN AND WIFE WHO ARE thoroughly qualified, to take charge of ranch where manual labor is not too heavy; man was raised on a ranch; understands live stock thoroughly; ill health has forced him to lead outdoor work. Address X, box 118, TIMES OFFICE. 17

WANTED—BY DRAUGHTSMAN, CAPABLE of doing highest-grade of architectural, engineering or mechanical work, employed during the day; will take a limited amount of night work; terms 60c per hour. Address Y, box 119, TIMES OFFICE. 19

WANTED — POSITION BY FIRST-CLASS all-around machinist; would like a start as chauffeur or any shop where fair pay is given; good local references as to ability and character. Address X, box 114, TIMES OFFICE. 17

WANTED—SITUATION BY EXPERIENCED coachman, milk, general useful, highly recommended by former employers, suburbs or country only. Address Y, box 76, TIMES OFFICE. 18

WANTED—FIRST CLASS FAMILY COACHman wishes a position, married man, no objection to going out of town; references the best. Address W, box 13, TIMES OFFICE.

WANTED — POSITION AS BOOK-KEEPER or clerk in general merchandise; A-1 Spanish scholar; married man; out-of-town preferred. Address Y, box 50, TIMES OFFICE. 17

WANTED—AN EXPERIENCED SALESMAN, who speaks Spanish, would accept traveling position for Arizona, New Mexico or Old Mexico. Address Y, box 94, TIMES OFFICE. 18

WANTED — JAPANESE, 19 YEARS OLD, wants position; speaks good English; and housework or store porter; this city. No. 434 E. THIRD ST. 'Phone Main 2031. 17

WANTED — JAPANESE FIRST-CLASS cook wants position; good references; wages $7 up; city or country. H. HAKAMATO, 203 Commercial st., Los Angeles, Cal. 17

WANTED — CAPABLE, RELIABLE BUSIness man desires outside position as salesman or any position of trust. Address Y, box 58, TIMES OFFICE. 18

WANTED—SITUATION FOR AUTO DRIVer; private family car preferred. 'Phone Home 8008, Main 8706, or call 223 MERCANTILE PLACE. 17

WANTED — BY YOUNG MAN, 17, WHO wants to work as apprentice in an automobile shop. Address W, box 93, TIMES OFFICE. 17

WANTED—SITUATION BY EXPERIENCED stenographer, book-keeper and general office man. Address Y, box 62, TIMES OFFICE. 19

WANTED—SITUATION BY THOROUGHLY competent gardener in all branches; sober, reliable. Address Y, box 7, TIMES OFFICE. 19

WANTED — LIGHT EMPLOYMENT BY good responsible elderly gentleman. Inquire 126 E. 85TH ST. Phone South 33505. 18

WANTED—ROUGH CARPENTER WILL DO your rough work at $2.50 per day. Address 1010 WILSON ST. 'Phone Main 9226. 17

WANTED—JOB BY WELL EXPERIENCED Japanese carpenter, contract or by day. 816 S. FIGUEROA. Tel. 4998, Main 5662. 23

WANTED — BY JAPANESE, POSITION AS butler or valet in city or country. Address W, box 189, TIMES OFFICE. 21

WANTED — YOUNG MAN WANTS TO learn brickmason trade. Address C. S. TAYLOR, 216 E. Fifth st. 17

WANTED—JAPANESE BOY WANTS A POsition, cook and waiter, in family. 210 E. 5TH ST., George Saka. 19

WANTED—HOTEL CLERK WANTS POSItion; first-class references. Address Y, box 56, TIMES OFFICE. 21

WANTED—A CARPENTER WANTS WORK on repairs or fence building. Call Sunset Phone WEST 4605. 17

WANTED — PAINTER, FIRST-CLASS IN all branches, wants situation. 1115 W. 30TH ST. 17

WANTED—

Situations, Female.

WANTED—YOUNG LADY STENOGRAPHER from San Francisco, three years' experience; good penman; understand card system. Address Y, box 49, TIMES OFFICE. 17

WANTED — POSITION BY EXPERIENCED infant's nurse; successful; highest references; would travel. Address X, box 110, TIMES OFFICE. 17

WANTED—BRIGHT YOUNG LADY, WITH long experience at office work, wants position; good cashier. Address Y, box 13, TIMES OFFICE. 17

WANTED—POSITION AS PRACTICAL GENeral nursing, care for infant; physicians' references. 'PHONE BROADWAY 4052. 17

WANTED — TRAINED NURSE REQUIRES permanent position, used to travel and children. Address Y, box 45, TIMES OFFICE. 17

WANTED—POSITION AS STENOGRAPHER and general office assistant; can give references. Address X, box 112, TIMES OFFICE. 18

WANTED—BY COMPETENT YOUNG WOman, position for housework; beach or country. Apply 125 E. FOURTH. 17

WANTED—A GOOD GIRL WISHES POSItion as general house work, wages $30. Call 402 TEMPLE ST., room 8. 17

WANTED—GOOD COOK WISHES POSItion, city or country, $30-$35. 319 SECOND ST. 'Phone Home 2453. 17

WANTED — BY YOUNG WOMAN, TO DO any kind of work, day or week. 309 S. FLOWER. 17

WANTED—COLORED GIRL WANTS PLACE for general housework, with reference. MAIN 7813. 17

WANTED—EXPERIENCED NURSE WANTS care of infant. 935 ALBANY. Broadway 3302. 17

WANTED—DAY WORK OF ANY KIND BY reliable woman. Phone MAIN 6311. 17

WANTED—

Situations, Female.

WANTED—POSITION AS HOUSEKEEPER; an intelligent, capable widow of middle age, no incumbrance, wishes position as housekeeper in widower's home; no objection to one or two children; excellent cook; good manager; city, country or beach. Address Y, box 37, TIMES OFFICE.

WANTED—BY YOUNG EASTERN WOMAN, with college training, position as governess, to take entire charge of one or two children over 5 years; German and music; willing to travel; best of references. Address P. O. BOX 178, Santa Barbara, Cal.

WANTED—EXPERT BOOK-KEEPER, FAmiliar with all kinds of office work, has located in Los Angeles. Parties desiring such service will find a fine record and most convincing letters of reference. Address T, box 122, TIMES OFFICE.

WANTED—STENOGRAPHER, ONE YEAR'S experience commercial work, some knowledge law, desires position in law office; small salary to start. Address X, box 106, TIMES OFFICE. 19

WANTED—WELL-BRED WOMAN IN GOOD health wishes position as managing housekeeper or companion; good cook and sewer. Address box 71, TIMES OFFICE, Pasadena. 17

WANTED—POSITION AS COOK IN MINING camp, can take full charge buying and care of dining-room; would go to Nevada or Arizona. Address W, box 20, TIMES OFFICE. 17

WANTED — BY REFINED, EDUCATED young lady, position as companion to child; can teach music and French. Address MISS McL., 209 E. Adams, or 'phone South 1080. 20

WANTED—

Situations, Male and Female.

WANTED — JAPANESE MAN AND WIFE, first-class position, in wages, $50 up; city or country. Y. F. J., 203 Commercial st., Los Angeles, Cal. 17

WANTED — CALL AMERICAN EMPLOYMENT OFFICE for colored help. 'PHONE BLACK 9387. 19

WANTED—

Agents and Solicitors.

WANTED—
TALK WITH HODSON,
402-404 BYRNE BLDG., LOS ANGELES.
I always pay liberally for information leading to sale of any real estate. Such information by letter or in person will be considered confidential. Names of former or likely buyers of property will be paid for, so tell me the names of people you know have money as I now make a special proposition for you and them. 19

WANTED — AGENTS TO SELL MINING stock; will pay good commission; miners are piling ore on the dump; best proposition ever offered. Call 9 to 5. See the SUPERINTENDENT of the mines at 512 Merchants' Trust Bldg., 202 S. Broadway. 17

WANTED — SAN FRANCISCO GREAT DISaster. Only $1 book. Far outsells higher priced books; large, fully illustrated. Extra terms. Freight paid. Credit given; outfit free. ZIEGLER CO., 215 Loucust st., Philadelphia, Pa.

WANTED—AGENTS; BEST BOOK, SAN Francisco earthquake; vast gallery pictures; 70 per cent. commission; outfit free. Send 10 cents for postage. THE BIBLE HOUSE, 325 Dearborn st., Chicago, Ill.

WANTED—AGENTS, THREE DAYS' TRIAL will prove that "The Mantz Lace Frame" is what people want; convince yourself; a money-getter. MRS. MITCHELL, 425 California. 17

WANTED — AGENTS IN EVERY TOWN, sell teas and coffees. CEYLON TEA CO., 114 E. Market.

WANTED—

Partners.

WANTED—EXPERIENCED WOMAN FOR poultry ranch, must have some money or collateral and give whole attention to business; I have healthy location outside city limits, plenty water, 5 cent fare. Address V, box 80, TIMES OFFICE.

WANTED—WE WANT A PARTNER, HONest and willing, to work mostly office work; this business will clear $150 month; $150 required, or part can be paid out of business; man or woman. Address X, box 101, TIMES OFFICE. 17

WANTED—PARTNER, ABLE TO SUPPLY $500 to $750 to be used in business; can give position to worker and interest in business, which will return $5000 within two years. Address Y, box 10, TIMES OFFICE. 17

WANTED—PARTNER TO TAKE CHARGE of one of the best established businesses in the city, a good proposition for the right party. Phone NORTH 171. Small capital required. 18

WANTED—PARTY WITH $4000 TO OPEN new skating rink; I own the property where the rink is to be built; answer quick. Address X, box 107, TIMES OFFICE. 18

WANTED — BEST PROPOSITION IN THE city for party with a few hundred dollars to engage in an established, fine-paying business. 517 S. BROADWAY, room 205. 17

WANTED—PARTNER FOR A GOOD-PAYing real estate office, on ground floor; this is an opportunity seldom offered. Call afternoons at 101 W. SIXTH ST. 17

WANTED—PARTNER WHO CAN HANDLE carpenter's tools; $5 per day for man with $250. Address X, box 197, TIMES OFFICE. 18

WANTED—

Rooms.

WANTED — 3 UNFURNISHED HOUSEkeeping rooms, walking distance from First and Broadway; must be clean and sunny. Address V, box 7, TIMES OFFICE. 17

WANTED—

To Rent.

WANTED—HAVE YOU ROOMS, HOUSEkeeping apartments, rooms and board, houses to let? Tell us what you have and investigate our method. We can positively furnish tenants. CALIFORNIA RENTAL CO., 310 Johnson Bldg. Home 3365. 17

WANTED—NEATLY FURNISHED MODERN cottage, house or bungalow of about five rooms; have bank references and will give good care to the place; want a place now, so hurry your answer; no agents. Address Y, box 6, TIMES OFFICE. 17

WANTED—TO RENT UNFURNISHED MODern private residence of 12 to 18 rooms; close in; for a strictly private boarding-house; man and wife; best of references. Address B G., Y, box 30, TIMES OFFICE. 19

WANTED—I WANT A WELL-FURNISHED modern house of 6 to 8 rooms, with piano, for one year, west or southwest; rent $35 to $40. Address N., 1026 W. 23D ST., or 'Phone 24069, Home. 17

WANTED—TO LEASE, MODERN HOTEL or apartment-house of 40 to 100 rooms, centrally located, built or to be built; cash bond given. Address Y, box 91, TIMES OFFICE. 17

WANTED—TO RENT 6 OR 8-ROOM UNfurnished house in desirable neighborhood; no children. Address 215 TEMPLE ST., or call Home 21652 or 6690, Sunset Broadway 4545. 17

WANTED—TO RENT WITH VIEW OF BUYing, improved alfalfa or fruit ranch, good location, near school and Catholic church. Address Y, box 84, TIMES OFFICE. 17

WANTED—TO LEASE OR RENT ABOUT one-half or one acre of land, with windmill and tank small house. Address X, box 108, TIMES OFFICE. 17

WANTED — IMMEDIATELY, COMPLETELY furnished house for gentleman and wife; must be in select location. Address Y, box 21, TIMES OFFICE. 17

WANTED — TO RENT FEW ACRES FOR chicken ranch near Los Angeles. F. T. FAIRALL, 212 Mercantile Place. 18

WANTED—

Rooms with Board.

WANTED—2 ROOMS AND BOARD FOR AN invalid lady and nurse, must be a quiet, neat home, off the car line, no children, give full particulars, or no attention paid. Address Y, box 35, TIMES OFFICE. 17

WANTED—

Houses.

WANTED—TO PURCHASE 5 OR 6-ROOM cottage, north of 25th and west of San Pedro sts., will pay $500 down and balance monthly or mortgage. CHAS. N. GREEN & CO., 212 Mercantile Place. Phone 6288. 17

WANTED—

To Purchase, Real Estate.

WANTED — THIS WEEK, LOWEST CASH price for large lot within 5 blocks of University of Southern California. Address Y, box 26, TIMES OFFICE. 17

WANTED—GOOD BUSINESS PROPERTY, improved and unimproved, from $1000 to $50,000; only bargains wanted. LEUSCHNER & CO., 629 S. Main st. 19

WANTED—BEST LOT, $1000 SPOT CASH will buy, near Washington st. and Compton ave., corner preferred. Address Y, box 71, TIMES OFFICE. 17

WANTED—TO PURCHASE OR RENT WITH privilege of buying ½ 5-acre poultry and fruit ranch with house. Address Y, box 44, TIMES OFFICE. 17

WANTED—TO PURCHASE, HOUSES AND lots and acreage. Call or write. Money to loan. UNITED SECURITY CO., 105 North Broadway.

WANTED—FLATS OR COTTAGES, SHOWing income of 10 per cent. net; have $10,000 cash to invest. Address Y, box 52, TIMES OFFICE. 17

WANTED — CHEAPEST LOTS BETWEEN Western, Jefferson, Arlington and Adams; state terms. Address X, box 111, TIMES OFFICE. 18

Classified Liners.

TO LET—
Furnished Rooms.

TO LET—

HOTEL WATERVILLE.

CORNER E. 7TH ST. AND MAPLE AVE.

$10 TO $12.50 PER MONTH.

506 E. SEVENTH ST., THREE SHORT BLOCKS FROM SPRING AND SEVENTH STS., IN ONE OF THE BEST CONDUCTED ROOMING-HOUSES IN LOS ANGELES; HAS 102 ROOMS.

THIS HOTEL HAS STEAM HEAT, GAS, ELECTRIC LIGHT, PLENTY OF BATH-ROOMS, HOT AND COLD WATER, GOOD VENTILATION, AND IS NEWLY FURNISHED, WITH TELEPHONE IN EVERY ROOM. IT IS CENTRALLY LOCATED AND CONVENIENT TO ALL PARTS OF THE CITY. ATTENTION GIVEN TO COMFORT OF GUESTS. THE PRICES ARE EXTREMELY LOW, TO THE RIGHT PEOPLE ONLY.

GEORGE THOMPSON, PROPRIETOR, 22 LATE OF CALIFORNIA CLUB.

TO LET—HOTEL OHIO, 217 N. BROADWAY, opposite Courthouse, new brick building; steam-heated, running hot and cold water, telephone in each room; elegantly furnished private and public baths; elevator service; central; 50c to $2 per day; weekly rates. 1

TO LET—3 BEAUTIFUL ROOMS IN A modern new home; bedroom, sitting-room, dining-room, toilet, use of bath, kitchen and laundry; suitable for a quiet couple; pleasant surroundings. 1317 BURLINGTON AVE. Pico car. 'Phone West 593. 17

TO LET—
Unfurnished Rooms.

TO LET—2 UNFURNISHED, SUNNY ROOMS; pantry, kitchen, separate entrance; porch; bathroom with conveniences; near Grand ave.; private family; $12 a month. 247 W. 22D ST. 17

TO LET—SUNNY, UNFURNISHED APARTment, 3 rooms, bath, hot water; new building; 8 minutes' walk City Hall. 214 N. OLIVE. 17

TO LET—
Flats.

TO LET — UNFURNISHED, ATTRACTIVE flat, four large rooms, appointments complete and modern; exceptionally quiet, pleasant; situation near Westlake; nice lawn and large back yard; tenant may have a garden; exclusively; rental much reduced; only $18 if taken soon. Nothing more desirable at the rate. 2618 WEST 8TH ST. 18

TO LET—MODERN FLATS, BATHS, gas ranges, hot water heaters.
$14—1029 Colton st., 3 rooms.
$16—1028 Colton st., 3 rooms.
C. C. PATTERSON, Owner, Home 1151, Main 1460, or apply at store, cor. Beaudry and Colton. 17

TO LET—NEW MODERN FLATS, 2918 E. MAIN ST.
TWO 4 ROOMS EACH.
TWO 5 ROOMS EACH.
GEO. W. STIMSON, 205 TRUST BLDG., SECOND AND SPRING ST.

TO LET — FOUR-ROOM FLAT, CHINA closet, hot water in sink and bath, gas, mantel, electricity, $16, water. 1602 Griffith ave., corner of 16th st. Key at 1600. JOHN BURNS, 204 Bryson Blk.

TO LET—UNFURNISHED; VERY ELEgant south lower flat of 6 rooms, all modern improvements, on the finest street in the city; very close in. Inquire on premises. 1348 S. FIGUEROA. 29

TO LET—SIX-ROOM LOWER FLAT, 1232 S. Grand ave., $24; also 1234½ S. Grand, $20; now being retinted and put in fine condition. Apply 122 WEST 3RD ST. Room 301. 17

TO LET—7-ROOM UPPER FLAT, 430 N. Hill, opposite High School. Everything strictly up-to-date. Telephone Main 3370, or see M. E. HILLIS, at the Times office. 17

TO LET—UNFURNISHED LOWER FLAT of 3 large rooms, with bath, modern with large closets, screened porch, lawn and flowers, at 1123 E. PICO ST., rent $15. 17

TO LET—473 LUCAS AVE., MODERN NEW sunny flat, 4 rooms and bath; finest location in city; close in; Seventh-st. car. 'Phone Main 5984. 17

TO LET — NEW, MODERN FIVE-ROOM sunny flats, CLOSE IN. 224B N. HOPE, between Temple and Court. Key at 226. 17

TO LET—1328 W. 25TH, SIX ROOMS, NEW, modern, lower flat, gas range, water heater, between Vermont and Ellendale. 18

TO LET—UNFURNISHED, 4-ROOM FLAT, with bath; rooms large and sunny. 310 S. BUNKER HILL. 17

TO LET — MODERN 4-ROOM UPSTAIRS flat. 1212 STANFORD AVE. 19

TO LET—SUNNY 5-ROOM FLAT, $25. 1332½ S. HOPE. 20

TO LET—5-ROOM FLAT, CHEAP. 847 SAN PEDRO. 19

TO LET—
Furnished Flats.

TO LET—
For $14 monthly you can rent, furnished complete, 3 nice sunny outside rooms, electricity, gas range, hot water, phone, close in, at 1029 W. COLTON ST., 1002 and 1011 E. NINTH ST., 162 S. BEAUDRY AVE.

FLATS.

MODERN FLATS, WATER FREE.
$10—3 rooms, 204 N. Fremont.
$10—3 rooms, 334 S. Figueroa.
$13.50—221 N. Figueroa, 3 rooms.
$12—3 rooms, 212 N. Fremont.
$18—3 rooms, 1011 E. Ninth st., furnished.
$16—3 rooms, 1002 E. Ninth st., furnished.
$16—3 rooms, 218 N. Fremont, furnished.
$16—3 rooms, 234 S. Figueroa, furnished.
$16—3 rooms, 204 N. Fremont, furnished.
$16—3 rooms, 1019½ Diamond.
$16—3 rooms, 1141 W. First.
$17—3 rooms, 1123 W. First, furnished.
$18—3 rooms, 222 N. Fremont, furnished.

STORES AND OFFICES.
$50—709 W. Seventh st.
$25—1017 W. First st. and rooms.
$25—1019 W. First st. and rooms.
$20—1028 W. First st. and rooms.
$20—1030 W. First st. and rooms.
$25—1033 W. First st. and rooms.
$10—108 S. Beaudry.
$15—114 S. Beaudry ave. and rooms.
$20—1005 E. Ninth st.
$25—1011 E. Ninth st.
T. WIESENDANGER, 701 W. Seventh st.

TO LET—$16 A MONTH, THREE ROOMS for housekeeping, furnished complete; new, elegant; gas range, hot water, bath, 'phone; close in; 234 S. Figueroa st., 204-22 N. Fremont ave., 1003-1011 E. Ninth, 712 Ceres ave., 150 N. Beaudry, 1029 Colton st., furnished, $16; elegant, highest-class apartments, with private baths, 1322 S. Hill st., $16; 1123 W. 1st st. T. WIESENDANGER, N.W. cor. Seventh and Hope sts.

TO LET—A NEW UPPER COTTAGE FLAT of 6 rooms, elegantly and completely furnished; unusually large living-room, opening on a beautiful porch; finest beds, silver, linen; a thoroughly clean and modern private home; adults; $60 per month, or would rent suite of 4 rooms for $45; close in. 915 W. FIFTH. Take Washington car to Sixth and Figueroa. 20

TO LET—FLAT OR ROOMS IN ELEGANTLY furnished flat, fine location, one-half block from Alvarado Hotel; everything modern. 416 S. ALVARADO. 17

TO LET—BY OWNER, 3 ROOMS, FURNISHed flat, nice sunny rooms, with cooking conveniences; price $20. Phone West 421. T. J. WAGONER. 17

TO LET—NEWLY FURNISHED 4-ROOM flat, reasonable to right parties; references required; also 1 single room. 737 FRANCISCO ST. 17

TO LET—FURNISHED OR UNFURNISHED flat of 6 rooms, downstairs. 718½ W. FIRST. 23

TO LET—
Apartments—Furnished.

TO LET — VAN RENSSELAER, ELEGANT furnished apartments, 3-room suite: parlor, bedroom, dining-room and buffet kitchen; steam heat; hot and cold water, electric lights, bath. 'Phone Broadway 4612. 932 POTTER PARK AVE. 23

TO LET—THE DOUGLAS APARTMENTS ARE NOW OPEN; ELEGANTLY FURNISHED AND UP-TO-DATE; 2, 3 AND 4-ROOM SUITES; RATES REASONABLE. 624 W. 10TH ST., COR. FLOWER. PHONE 5867.

TO LET — CRESTHOLME, CORNER 4TH and Bunker Hill, 3-room apartment, private bath, fine view; also single room, steam heat, hot water, healthy, quiet location, near Angels' Flight. PHONE 4272. 17

TO LET—AT THE MISSION APARTMENTS, outside suite and single rooms, new, elegantly furnished, modern, private baths, hot and cold water, electric lights, centrally located. 202 N. BROADWAY.

TO LET — ALTONA APARTMENTS, 5TH AND FIGUEROA, 2, 3 AND 4-ROOM APARTMENTS WITH BATH AND BUFFET KITCHENS, NEW AND MODERN. TEL. HOME 6276.

TO LET—AT ST. REGIS, 237 S. FLOWER, bright, sunny, two and three rooms, housekeeping suites, running water in each room; prices reasonable; both 'phones. HOME 7334, MAIN 5061. 17

TO LET—SPLENDID APARTMENTS OF 1 and 2 rooms, with buffet kitchen and bath; also single rooms, with or without bath. THE WALES APARTMENTS, 344 S. Olive. 21

TO LET—COURT TERRACE APARTMENTS, housekeeping rooms, also single, steam heat, elevator, hot and cold water in every room, free baths. 367 NORTH BROADWAY. 11

TO LET — SUNNY SUITE OF 2 OR 3 housekeeping rooms, clean, airy and close in; rent reasonable. 436 TEMPLE ST. 17

TO LET—PARODIA; NICELY FURNISHED 2 and 3-room suites; all outside rooms; summer rate. 344 W. SIXTH. 18

TO LET—
Apartments—Furnished.

TO LET — $16 A MONTH; THREE ROOMS for housekeeping; furnished complete; new; elegant; gas range, hot water, bath, 'phone, close in; 234 S. Figueroa st., 204-22 N. Fremont ave., 1003-11 E. Ninth; 712 Ceres ave., 150 N. Beaudry, 1029 Colton st., elegant high-class apartments with private baths, 1322 S. Hill st., 1123 W. 1st st. T. WIESENDANGER. N.W. cor. Seventh and Hope sts.

TO LET—FURNISHED APARTMENTS FOR $14 you can rent three rooms, furnished complete, new, elegant, gas range, bath, phone, at 1123 and 1141 W. First st., 1323 S. Hill st., 234 S. Figueroa and 1011 E. Ninth also for $18, two double beds. 212 N. FREMONT.

TO LET—"THE SANTA BARBARA," 431 S. Hope st. Handsome, three-room furnished housekeeping apartments, large, airy kitchens; also single rooms; beautiful location; telephone in every apartment; five minutes' walk from Broadway and Fourth. Summer rates. 17

TO LET—AT THE KENWOOD, 942 SANTEE ST., 2-room suites, provided with buffet, kitchens, that give the conveniences of 3 rooms for the price of 2, completely furnished for housekeeping, the most for the money in the city. 20

TO LET—
Rooms and Board.

TO LET—FOR TUBERCULOSIS PATIENTS, open-air treatment; best of nourishing food; good care; patients must furnish their own tents; price moderate. 2136 N. MARENGO AVE., Pasadena. Sunset 'phone Main 2146. 27

TO LET—LADY RECEIVES LIMITED NUMber of boarders in large home on West Adams street; well situated in large grounds; references. Apply 421 W. ADAMS ST. Phones, Home 23126, West 3679. 17

TO LET—IN PRIVATE FAMILY, PLEASant room and good home table; modern house; for 2; very reasonable rates. 1033 FLORIDA ST., 2 blocks west of Figueroa. 17

TO LET—HOPE VILLA, ELEGANT SUNNY front rooms, one with private bath, one with piano, excellent home table, desirable location, summer rates. 759 S. HOPE. 17

TO LET—820 S. FLOWER, DOUBLE ROOM, suitable for married couple or two gentlemen; also single room; private boarding-house; walking distance. 'Phone 4985. 17

TO LET — CHEAPER THAN KEEPING house; board and room, $6 a week; 7 cents car fare; 25-minute trolley ride to city. HOTEL ALHAMBRA, Alhambra, Cal.

TO LET — A PLEASANT, FURNISHED room, suitable for two, with board, in private family near Westlake Park. 735 LAKE. 'Phone North 126. 17

TO LET—ROOMS WITH BOARD, PRIVATE family, all homes comforts, strictly home cooking; rates $4.50 and $5 per week. 115 W. 28TH ST. South 4401. 19

TO LET — NEWLY FURNISHED ROOMS with board at the BONNIE BRAE, 717 S. Alvarado, ½ block from Westlake Park; summer rates. 17

TO LET — ROOM AND BOARD, 1 VERY pleasant room, good table, all conveniences, walking distance, summer rates. 1211 INGRAHAM ST. 21

TO LET—WITH BOARD, SUNNY FRONT room, hot and cold water, every comfort and convenience; most reasonable in city. 1231 S. OLIVE. 17

TO LET—ROOMS WITH BEST OF TABLE board in a delightful private residence. 1152 W. 7TH ST. 21

TO LET—AT THE WASHBURN, 1207 WEST 8th. Large cool rooms, with board, new house, fine location. 17

TO LET — FURNISHED ROOMS, WITH OR without board, private family. 1111 TOWNE AVE. 17

TO LET — PLEASANT ROOM IN COTtage, with board, 1114 S. OLIVE. 19

TO LET—
Houses.

TO LET—

UNFURNISHED HOUSES.

23 rooms, S. Hope st., suitable for rooming-house; LONG LEASE; rental $125 per month.

8 rooms, 1029 Lincoln st., modern residence, in excellent location; large, airy rooms; lawn, flowers, rose bushes, $37.50.

11 rooms, S. Main st., within walking distance, $30.

JONES & RYDER LAND CO., Ground floor. 218 W. Third st. 17

TO LET—
12-room modern house, 427 Grand View, $60 month.

12-room new and modern house, 445 Lake st., $60 month.

7-room modern house, 441 Lake st., $40 month.

6-room house, 431 Lucas st., rent $17 month.

6-room flat, upstairs, 415 S. Flower st., $22.50 month.

For above, phone 22438, HOME between 6 and 7 p.m., or before 8 a.m.

TO LET—
COTTAGES,
Furnished and unfurnished.
FLATS,
Furnished and unfurnished.
APARTMENTS,
Furnished and unfurnished.
A complete list.
HERRON REALTY CO.,
17 301 H. W. Hellman Bldg.

TO LET—HOUSES.
$25—8-room modern house, 1472 Sunset blvd., lease for 1 year.
$35—8-room modern house, N.W. corner of 23d and Toberman.
ALLISON BARLOW, 217 S. Broadway, room 126. 18

TO LET — ARTISTIC NEW 7-ROOM HOUSE on hill, 1 block from Westlake Park; furnace, hardwood floors and every modern convenience; choice neighborhood and fine view. Key at 413 PARK VIEW AVE. 18

TO LET—5 ROOMS, EASY WALKING DIStance, nice neighborhood, strictly modern; rent $25, water free; just off Hill st., which will be lighted up like Broadway in a few days. 217 WEST 11TH ST. 17

TO LET — UNFURNISHED, 5-ROOM, NEW modern cottage; instantaneous heater, gas range; select neighborhood; $30, water paid. 1222 W. 14TH ST. Pico car to Rich st., one block south. 17

TO LET—4-ROOM COTTAGE, HOT WATER in sink and bath, china closet, fireplace in dining-room, electricity and gas stove, $23, with water. JOHN BURNS, room 204, Bryson Blk.

TO LET—6-ROOM MODERN HOUSE, 5337 Monte Vista st., corner Ave. 54. Take Garvanza car and go right to it. LEBOVITZ & CO., 650 S. Spring. Phones, Main 497, Home 5799.

TO LET — A MODERN COTTAGE OF 5 rooms, located at 1340 W. 12th st.; no small children; rent $20, water paid. Key next door. OWNER, 157 E. 25th st. 'Phone Home 25438. 17

TO LET — 2-STORY HOUSE, 10 ROOMS, barn and big yard, 10 minutes' walk from center of city; fine location, $40. Apply BIRNBAUM BROS., 457 S. Spring. 18

TO LET—UNFURNISHED, 6-ROOM MODern cottage, electricity and gas, solar heater, lawn, $25, by year; we pay water. 1409 Wright st. Key 1410 CHERRY ST. 17

TO LET—COTTAGE, 6 ROOMS AND BATH, gas, electric lights, high grounds; good neighborhood; furnished $25; unfurnished $18. 1106 JASMINE ST., Pico Heights. 17

TO LET—AT 505 E. 9TH ST., EAST HALF of cottage, containing 4 rooms; rent $14 month. See owner, P. J. HUMMEL, 116 E. 2nd st. Both phones 509. 17

TO LET—5-ROOM MODERN HOUSE, 1221 CATALINA ST., Pico Heights. $20 per month, water paid. 18

TO LET — MODERN 5-ROOM COTTAGE, best residence section southwest at Union Square, 1046 W. 24th st. Key 319 S. SPRING, McFatridge Co. 17

TO LET—5682 AND 5690 ALDAMA STREET; neat tent cottages, four rooms and porches, near cars, $7.50 with water, gas. Tel. owner, MAIN 4383. 17

TO LET—BUNGALOW OF 5 ROOMS, NEW and modern; very artistic; in Garvanza; rent $20 to responsible people only. TELEPHONE 29563. 17

TO LET—UNION, S., 1220-1222—TWO NEW 2-story 6-room houses; cellar, instantaneous heater, gas, electricity, modern, summer rates. 19

TO LET—NO. 1265 S. HOPE ST., 10 ROOMS, in nice condition; choice close-in place. GEO. W. CHANDLER, 119½ S. Spring. 18

TO LET—NEW HOUSE, 5 ROOMS, ONLY $13; water paid; nice yard. 3245 E. FOURTH ST. Take green Boyle Heights car. 17

TO LET—443 RUTH AVE., UNFURNISHED small modern cottage, $13.50 per month. Get information at the house. 17

TO LET—LOWER FLOOR OF FOUR ROOMS, stationary tubs, lovely yard. 424 E. 15TH ST., near Maple ave., $18. 17

TO LET—FOUR-ROOM COTTAGE, WATER, $10; Main st.; second house south Slauson. MRS. G. W. EVANS. 23

TO LET—A MODERN SEVEN-ROOM, TWO-story house, 3423 S. Hope st. Apply 911 S. HOPE ST. 19

TO LET—$20, 6-ROOM MODERN COTTAGE, 312 CORNWELL ST., near Brooklyn ave. car line. 20

TO LET—2-STORY HOUSE; 8 LARGE ROOMS and hall; close in. 324 CROCKER. 'Phone West 1265. 17

TO LET—4-ROOM COTTAGE, $12.50. CONAWAY, 128 S. Broadway. 17

TO LET—HALF HOUSE, AT 1014 E. 44TH. SOUTH 1785. 18

TO LET—
Houses.

TO LET—

UNFURNISHED HOUSES.

6 rooms, Magnolia ave., polished floors, tinted walls, screen porch, lawn, flowers, $30.
10 rooms, Lake st., modern residence, splendidly situated, $60.
5 rooms, W. 23d st., cottage, all modern improvements, $16.50.
7 rooms, W. 16th st., flat, built-in buffet, bookcases, window seat, etc.; complete in every detail, $37.50.
6 rooms, W. 28th st., excellent location, new house, $28.
9 rooms, W. Ninth st., excellent location for boarding-house, $40.
6 rooms, S. Figueroa st., $35.

JONES & RYDER LAND CO., Ground floor. 218 W. Third st. 17

TO LET—HOUSE; HAS 10 ROOMS, NEW, modern, in every respect; regular rental would be $75 month; will sell it to you $100 per month payments if you can make a deposit of $500 or more, or satisfactory security; located best part of Westlake. Address OWNER, P. O. Box 231, Station C, or 'phone East 2351. 18

TO LET—
Furnished Houses.

TO LET—

A BEAUTIFUL 9-ROOM FURNISHED HOUSE ON RAMPART ST., HARDWOOD FLOORS, BEAUTIFUL SILVER AND CHINA, HANDSOMELY FURNISHED, AUTO BARN, BEAUTIFUL LAWN AND FLOWERS; 4 MONTHS' LEASE.

MINES & FARISH, 19 315 S. HILL ST.

TO LET—HOUSES, FLATS, APARTMENTS, FURNISHED OR UNFURNISHED. COME DIRECT TO A RENTAL FIRM. GET LOCATED WITH LEAST TROUBLE AND DELAY. LIST AND INFORMATION FREE. ALSO MANY ATTRACTIVE HOMES FOR SALE ON VERY EASY TERMS. WRIGHT & CALLENDER CO., MANAGERS OF RENTAL PROPERTY, 322 SOUTH HILL ST., (WRIGHT & CALLENDER BLDG.)

TO LET—FURNISHED HOUSE. 10-room handsome house, with 1¼ acres ground, right close in; all kinds of fruit; large garden; can have use of all the fruit; rooms are all large; 4 mantels and grates; has nice barn; my place has never been rented before; this positively is one of the finest, most ideal homes in Los Angeles, on high ground, 15 minutes' ride; one block of car line; reasonable rent to right party; long lease. BROWN & REYNOLDS LAND CO., 124½ S. Spring. Home 7919, Broadway 5288. 17

TO LET — STRICTLY MODERN 6-ROOM house, nicely furnished, piano, gas range, instantaneous heater, lawn, flowers, 1160 W. 31st st., $35, water paid. Inquire 376 WILCOX BLDG. Home 9057. 19

TO LET — FURNISHED HOUSE OF SEVEN rooms for the summer, Westlake opposite Hotel Pepper, use of private garage if desired. Apply No. 526 S. Spring st. UNION REALTY CO. 17

TO LET—NEWLY FURNISHED MODERN 8-room house; all improvements; auto barn and stable: 2100 Thompson st. Inquire 520 HELLMAN BLDG. 'Phone 5996. 17

TO LET—MY ELEGANTLY FURNISHED 8-room house, ideal location; rent reasonable to right party. Call afternoons, 1036 S. BONNIE BRAE. Home 41261. 18

TO LET—FURNISHED, A NEW MODERN 7-room 1½-story house, with bath, etc., large improved grounds; very reasonable. Adults only. 731 E. 25TH ST. 17

TO LET — $15; SMALL COTTAGE, COMpletely furnished for housekeeping; suitable for two adults only. Inquire 1055 BURLINGTON AVE. 18

TO LET—FURNISHED 5-ROOM COTTAGE, parlor, dining-room, kitchen and 2 bedrooms, bath, pantry, no children. 1113 WESTLAKE AVE. 17

TO LET—FURNISHED HOUSE, 8 ROOMS, new and clean, oak floors, southwest; cheap to right parties; no children. HOME 'PHONE 24171. 20

TO LET — NEWLY FURNISHED, THORoughly renovated cottage, 4 Brooks ave., Venice. Inquire 520 HELLMAN BLDG. 'Phone 5996. 17

TO LET — 8-ROOM HOUSE, COMPLETELY furnished, in fashionable Figueroa st. section. T. WIESENDANGER. 701 W. Seventh st.

TO LET—FURNISHED COTTAGE, 5 SUNNY rooms, cosy, homelike, bath, pantry; adults only. 23rd st. near Grand ave. SOUTH 2073. 26

TO LET—PART OF MY LOVELY 10-ROOM house, furnished for housekeeping; no children. 922 S. FIGUEROA. 'Phone 52145. 20

TO LET—PASADENA, FURNISHED HOUSE of eight rooms; low rent to good tenant. 'PHONE HOME 21099 (Los Angeles.) 22

TO LET—NEW MODERN 8-ROOM FURNISHed house, 3 blocks from Westlake Park. Reasonable to adults. 2738 W. 8TH. 20

TO LET—4-ROOM COTTAGE, FURNISHED for housekeeping, 1421 W. 11TH ST. Key at 1454, opposite. No children. 17

TO LET — COMPLETELY FURNISHED house for next 4 months. Call 935 S. FLOWER. Sunset Main 7931. 17

TO LET — HANDSOMELY FURNISHED 6-room modern house, 403 W. ADAMS. Choice location. 17

TO LET—6 ROOMS, TWO-STORY HOUSE. Apply 1547 W. 11TH ST. 18

TO LET—
Stores, Offices, Lodging-houses.

TO LET—
STORES, OFFICES AND WAREHOUSES. COME DIRECT TO A RENTAL FIRM. WRIGHT & CALLENDER CO., 322 S. HILL ST.

TO LET—LODGEROOM, 24x55, FURNISHED; good-sized anteroom, second floor; elevator service; also ladies' clubrooms and music hall; can be rented for afternoons and evenings at reasonable rates. OSBORN CONSERVATORY OF MUSIC AND STORES, 512 S. Broadway, second floor.

TO LET—STORE ROOM AND BASEMENT, No. 234 S. Main st., will lease to right party. See F. W. FLINT, JR., 205 O. T. Johnson Bldg.

TO LET—STORES AND APARTMENTS IN new, modern building at 10th and Dewey ave., Pico Heights, cheap rents, fine opening for delicacy, hardware or barber shop. D. S. SPURLIN, 503 Bryson Bldg. 19

TO LET — OFFICES IN THE NEW DELTA Bldg., 426-28-30 S. Spring st., which has just opened for occupancy; communicate with H. MONROE BERNHEIM, Room 501, Delta Bldg.

TO LET—WOULD SHARE MY ELEGANT office, unusually well located in a prominent building, phones and stenographer; with congenial, responsible party. Address X, box 105, TIMES OFFICE. 17

TO LET—5 FINE STORE ROOMS IN NEW 3-story brick building, corner 9th and Flower; rent reasonable; fine location for any retail business. W. H. OBEAR, 408-9-10 Johnson Bldg.

TO LET—ROOMING-HOUSE IN CENTER of downtown business section, 20 rooms, will lease for term of years, very low rental, snap. Address Y, box 89, TIMES OFFICE. 18

TO LET—ONE-HALF OF STORE FRONT; nice for a jeweler; good trade; also inclosed office; also cement-floored basement. Apply at 322 W. FIFTH ST. 'Phones 4498, Main 6599. 19

TO LET—27-ROOM ROOMING-HOUSE, CORner Ninth and Main, to right party will make low rent. For particulars see ROBT. MARSH & CO., H. W. Hellman Bldg.

TO LET — ½ STORE MORE OR LESS, Broadway, near Second; lease, excellent location, insurance or real estate. BARTON DARLINGTON, 534 Wilcox Bldg. 22

TO LET — LARGE AND WELL-LIGHTED offices, suitable for professional men; space to suit tenants. Apply HINTZ & LANDT, INC., 426-44 S. Broadway. 20

TO LET—LARGE STORE, CORNER CENtral and Sixth. Good location; groceries or general merchandise; rent reasonable. OWNER, 210 Henne Bldg. 17

TO LET — HALF OF STORE AT 219 W. First, suitable for piano store, etc.; jewelry in other part; $50 per month. GEO. H. CURRY, jeweler. 20

TO LET—FINE, LARGE STORE AT 211 W. Second st. For full particulars apply to 17 SHIELDS & ORR, 211 W. Second st.

TO LET — STORE ON W. SEVENTH ST. near Figueroa st. Apply to R. B. YOUNG, architect, 615 Lankershim Bldg.

TO LET—SUITE OF BUSINESS OFFICES, furnished, in Johnson Bldg. See L. R. MYERS, 220 O. T. Johnson Bldg. 20

TO LET—OFFICE, ROOM AND DESK, USE of both phones, corner room, rent cheap. 405 FAY BLDG. 20

TO LET—½ OF STORE, 611 S. BROADWAY; want some business that will go with the jewelry business.

TO LET—NICE LARGE OFFICE, SECOND floor, low rent. MILLER, 206½ S. Broadway. 20

TO LET—HALF OF OFFICE IN GOOD LOcation to let. 206½ S. BROADWAY, room 8. 18

TO LET—DESK ROOM, FRONT OFFICE, use of 'phone. 618 LAUGHLIN BLDG.

TO LET—PART OF BASEMENT, 435½ S. BROADWAY, 18x50 feet, $25 month. 20

TO LET—
Stores, Offices, Lodging-houses.

TO LET—

STORES, STORES, STORES, STORES.

LOFTS, LOFTS, LOFTS, LOFTS.

WAREHOUSES. WAREHOUSES.

WAREHOUSES.

WE HAVE ALL THE BEST LOCATIONS IN THE CITY AND CAN LOCATE YOU QUICKLY.

RENTAL DEPARTMENT.

MINES & FARISH, 19 315 S. HILL ST.

TO LET—SPLENDIDLY LOCATED LOFTS, SIZE 30x75 FEET, SUITABLE FOR WHOLESALE MILLINERY, WHOLESALE JEWELRY, LIGHT MANUFACTURING, ETC. FREIGHT AND PASSENGER ELEVATOR SERVICE. OUTSIDE ENTRANCE. LOW RENTAL. $75 TO $100 A MONTH. APPLY 345-347 S. SPRING ST.

TO LET—

STORES, OFFICES, LOFTS.

WAREHOUSE AND FACTORY SITES.

HOTELS AND ROOMING-HOUSES.

WE HAVE ALL THE AVAILABLE LOCATIONS.

RENTAL DEPARTMENT.

R. A. ROWAN & CO.,

200 H. W. HELLMAN BLDG.

TO LET — HALF 332 DOUGLAS BLDG.

TO LET—
Beach Property.

TO LET—HERMOSA BEACH. Furnished 6-room modern cottage, bath, gas, large kitchen; gas range, on car line; opposite postoffice, 1 block from beach; fine bathing; good fishing, $40 per month. Address JAMES T. KELLY, Hermosa Beach. 20

TO LET—HERMOSA BEACH— El Reposa cottage, single rooms and housekeeping suites; terms reasonable. Address JAMES T. KELLY. 20

TO LET—FURNISHED MODERN 7-ROOM house in Ocean Park; electricity and gas. Inquire 1332 W. FIFTH ST., Los Angeles. Phone M. 3965. 19

FOR SALE—
Houses.

FOR SALE—TWO HOUSES, NICE LAWN IN front and back yard, with all kinds of fruit trees and flowers; nice barn, large chicken yard, cheap. Inquire 451 E. 27TH ST. 20

FOR SALE—NEW 4-ROOM BUNGALOW IN Burke Bros.' sub. at Figueroa and Slauson ave.; $900; easy payments, same as rent. See owners, BURKE BROS., 458 S. Spring. 19

FOR SALE—BY OWNER, $5000; STRICTLY modern 8 and 9-room house, two toilets, shower and tub bath, cellar and furnace; lot 50x170 to alley. 'PHONE 21372. Southwest.

FOR SALE — LARGE MODERN 8-ROOM house, east of Vermont ave., lot 50x150, fruit and flowers, $4200, easy terms. A. J. DRURY, 3611 Vermont ave. Phone 22676. 17

FOR SALE—NEW 6-ROOM HOUSE, BATH, two closets, all complete for $2000, $1250 cash balance on time, 11 blocks from Main st. ALVUIS NEHRING, 506 Clarence st. 20

FOR SALE—INSTALLMENTS; WILL BUILD the kind of house you want and sell to you on installments. G. S. BLISS, at office of I. H. PRESTON, 608 Laughlin Bldg.

FOR SALE—BEAUTIFUL 5-ROOM MODERN cottage, polished floors, nicely decorated; a snap at $1900, $200 cash, balance like rent. WRIGHT BROS., 101 W. 6th. 17

FOR SALE—$1600, COTTAGE, 4 LARGE rooms, A-1 condition, walls tinted, gas; $300 cash, balance $20 monthly, including interest. 918 E. 32ND ST., owner. 17

FOR SALE — $4000, 7-ROOM 2-STORY BRICK house on Jefferson, near San Pedro st.; between 2 car lines; a snap. OSCAR B. SMITH, 312-13-14 O. T. Johnson Bldg. 17

FOR SALE—$3300, BEAUTIFUL MODERN 6-room cottage, choice University locality, large lot, compelled to sell immediately; make offer. Owner, HOME 21432. 17

FOR SALE—
A beautiful five-room bungalow, 149 W. 49TH st., must positively be sold before the 25th. See Builder, 158 W. 53RD ST. 20

FOR SALE—$850; $200 CASH, 2-ROOM BUNgalow; front porch, screen porch in rear, chicken yard in garden. Take Slauson Junction car. 1801 EAST 31ST. 20

FOR SALE — 8-ROOM MODERN HOUSE, well located, between 11th and 12th sts., Pico Heights; full lot, $3000. G. E. DELAVAN, 627 Bryson Blk. 17

FOR SALE—SPECIAL 6-ROOM NEW BUNgalow cottage, up-to-date, only $3000, installments; near Park ave. J. M. TAYLOR, 436 H. W. Hellman Bldg. 17

FOR SALE—BY OWNER, EXTRA GOOD new, modern 5-room cottage, corner lot, 2730 Michigan ave.; price $2000 cash, or easy terms. 'PHONE BOYLE 1496. 17

FOR SALE—8-ROOM HOUSE, S.W., 2131 CAMBRIDGE ST. near Hobart; strictly modern, well built; shade trees and lawn; price $4800; a bargain. 19

FOR SALE—$1900, NEW 5-ROOM MODERN bungalow, well and beautifully built, high ground, good view, walking distance. 618 FAIR VIEW AVE. 17

FOR SALE — $3750, WESTLAKE PARK, house and lot, 2 blocks from Westlake Park; lot 50x150, high and sightly. Apply 751 CORONADO ST.

FOR SALE — 4-ROOM COTTAGE, ALL fenced, lawn, flowers, chicken yard; lot 50x150, cheap. Phone North 367. 2208 F ST., Edendale. 22

FOR SALE—ON BEAUDRY NEAR FIRST, 50 x150; 6-room modern house, all for what the lot is worth $3300. JAMES THOMPSON, 209 West First.

FOR SALE—2 LOTS AND 6 ROOM HOUSE, cheap, near spur track for cash. W. H. CUMMINGS, 2433 Leonard st. Phone Broadway 4190. 18

FOR SALE—FOR MODERN 5-ROOM BUNgalows see C. F. Smith; $350 down, $18 per month. 336 S. CLARENCE ST., or phone South 1738. 17

FOR SALE—FINE, NEW, MODERN 6-ROOM cottage in Burke Bros.' Figueroa sub., only $1900. Installments. Owners 458 S. SPRING. 19

FOR SALE — OR RENT, FURNISHED 9-room house, strictly modern. 2740 RAYMOND AVE., off W. Adams. Phone 21841. 23

FOR SALE—$3500; NEW FIVE-ROOM MODern cottage, on S. Figueroa; lot 50x140; good location. G. E. DELAVAN, 627 Bryson Blk. 17

FOR SALE—FINE 4 ROOM BUNGALOW ON lot 40x135 feet, at $750, very easy terms. Inquire H. H. GROSSMEYER, 458 S. Spring. 19

FOR SALE—FINE NEW 5-ROOM MODERN cottage on Seneca near Moneta, only $2500; lot 40x135 to alley, terms. OWNER, 373 Seneca. 17

FOR SALE—LIFETIME BARGAIN, ELEgant 10-room house, only $7000; highly modern every particular. 459 Lucas ave. Phone 2232.

FOR SALE — CHEAP, NEW MODERN 5-room cottage, E. 42nd st., $300 cash, balance monthly; no agents. OWNER, South 3446. 21

FOR SALE—$2600, $250 DOWN, 5-ROOM strictly modern house in a nice block. 628 AUSTIN near South Park ave. 18

FOR SALE — 6-ROOM COTTAGE, NEW; furnished or unfurnished, cheap. 532 N. BOYLSTON ST. Home 1231. 17

FOR SALE—DESIRABLE COTTAGE, FINE location, all conveniences, nice trees, lawn, etc. 1725 S. UNION AVE. 20

FOR SALE—NEW, STRICTLY MODERN 2-story, 7-room house, $1000, balance monthly. 219 W. 47TH. Home 22782. 20

FOR SALE—$2600, SIX-ROOM MODERN COTtage, 2265 East 7th st., terms to suit. A. J. STINTON, First Nat. Bank. 18

FOR SALE—BY OWNER, 3019 HARVARD Blvd., a modern 5-room bungalow; bargain. Please call mornings. 23

FOR SALE — NEW, MODERN, 5-ROOM cottage, $400 below market; terms. 2207 W. 20TH. West 2539. 21

FOR SALE—4-ROOM COTTAGE, $1700, $50 cash, $20 monthly. CONAWAY, 128 S. Broadway. 17

FOR SALE—5-ROOM COTTAGE, $2700, $200 down, $20 monthly. 1041 W. 39TH. 18

FOR SALE—
Houses.

FOR SALE—

HOUSES.
BUNGALOWS.
COTTAGES.

5-ROOM COTTAGE.

$2400— —$2400
On S. Johnson st., near Eastlake Park; $500 cash, balance terms. Has hardwood floors, porcelain bath, both gas and electricity; lawn and barn. Everything in good shape and strictly modern.

5-ROOM COTTAGE.

$2500— —$2500
W. Jefferson near McClintock; $500 down, balance $25 a month and interest. House is modern and in first-class condition. Location is extra good. This is a bargain.

5-ROOM COTTAGE.

$3000— —$3000
Thorpe st. near Main, $250 cash, balance monthly payments. Never been occupied. Has cove ceilings, tinted walls; modern plumbing. See this one.

6-ROOM BUNGALOW.

$2500— —$2500
Brooklyn ave., Brooklyn Heights; $300 cash, balance terms. Lot 58x140; house modern, well furnished and desirable in every way. There are three good bedrooms.

8-ROOM 2-STORY HOUSE.

$3600— —$3600
Halldale ave. near Jefferson; half cash. Has large living-room and dining-room; 4 bedrooms upstairs. Has chicken corral and 2-story barn. Lot 50x150. One block from car line.

7-ROOM COTTAGE.

$3500— —$3500
On E. 27th st., one block from Main. Thoroughly up-to-date. Rented now for $25 a month, and 3-room cottage in rear rents for $12.50. Lot is 50x150. This is a splendid investment. Terms, $500 cash, balance to suit.

JONES & RYDER LAND CO., 17 218 W. THIRD ST.

FOR SALE—
SIX-ROOM AND DEN BUNGALOW.

$4500
$4500
$4500

Take a look at this property today and you will be forced to agree with us that it is the most artistic home you have even seen in this city, and at the price offered it is the best value you can find on the market today. There is not another house in Los Angeles like it. Built with large court in center, which contains beautiful fountain. Main entrance to the bungalow is through this court, which is closed with massive iron gates. Large living-room with open fireplace with attractive andirons; pressed-brick mantel; beamed ceiling; paneled and wainscotted walls; plate rail and many unique and pleasing features. Some of the rooms are hung with gorgeous tapestries, and others are artistically tinted. Unusually attractive dining-room. Den is an ideal embodiment of luxury and comfort; walls hung with tapestry. Three handsome bed chambers, looking into the courtyard. Kitchen with every modern convenience. Specially designed lighting fixtures. Modern furnace. Cement cellar. We believe this is as near an ideal home as could be found in Southern California.

ALTHOUSE BROS., Members L. A. Realty Board, 234 Laughlin Bldg. Main 263. Home Ex. 263. 17

FOR SALE—
BY
HAGERTY & BANCROFT,
409 CITIZENS' NAT. BANK. BLDG.

6-room new bungalow on West 40th, $4000.
7-room house on West 28th, $4250.
8-room new house on West 24th, $4500.
6-room cottage on East Adams, $4500.
6-room cottage on Maple and 36th, $5000.
6-room bungalow on East Adams, $5000.
7-room house on Winfield, $5000.
7-room house on W. 29th, $5000.
6-room cottage on W. 30th, $5500.
10-room house on W. 21st, $5500.
8-room house on S. Union, $6000.
8-room house on W. 18th, $6000.
10-room house on Kenwood, $6500.
8-room house on Menlo, $6500.
7-room house on Winfield, $6500.
8-room house on Manhattan Place, $7000.
8-room cottage, on E. 9th, $7000.
10-room house on Bonnie Brae, $8000.
8-room house on Ingraham, $8000.
8-room house on Alvarado, $8000.
9-room house on Westlake, $8000.
11-room house on St. Andrews Place, $8000.
8-room house on San Julian, $8000.
10-room house on Bonnie Brae, $8500.
8-room house on Whittier, $8500.
10-room house on Severance, $9000.
11-room house on Bonnie Brae, (new) $9000.
12-room house on Alvarado, $9000.
8-room house on Orange, $9000.
9-room house on Ingraham, $9800.
10-room house on Magnolia, $10,000.
11-room house on St. Andrews Place, $10,500.

The above places are all modern and up to date and can be bought on easy terms. We have others if none of these suit. Let us show you what we have. We have the largest list of modern homes in the city. 17

FOR SALE—
$7000.
$7000—A charming home in the fashionable section of the southwest, on a broad avenue, where the building restrictions are $4500.

This house is of a distinctive type, designed and built by one of the most skillful architects in the city. Large lot, broad cement porch with massive pillars of stone. Has 8 rooms and large reception hall, hardwood floors upstairs as well as down, large living-room with imposing fireplace of a combination of hand hammered brass and tiling, with brass hood. A cosy den with drop ceiling and artistic lanterns, has a built-in writing desk and bookcases and wall hangings of green burlap. The dining-room has paneled walls and a most beautiful buffet in Flemish oak; casement windows extend around two sides of this room, beam ceilings and beautiful lighting fixtures. The upstairs rooms are large and finished in white enamel with beautifully tinted walls, built in pier glasses, large closets, with windows; front and back porches upstairs. Kitchen and butler's pantry with every modern convenience; cellar, furnace, barn. This house can be had furnished if desired at $8750. The furniture is of exquisite designs and in perfect taste, harmonizing with the style of the house. Piano, oriental rugs, artistic draperies, couch covers and sofa pillows, French dressing tables, brass beds. On account of a change in plans the owner is desirous of selling this property at once, hence the prices. Terms can be arranged. Inquire of the sole agents,

WHITE & NEWBY, 404 H. W. Hellman Bldg. 17

FOR SALE—
$12,500
BY
MINES & FARISH.
SPECIAL PRICE
FOR
2 WEEKS.

This elegant Wilshire blvd. home, brand new, overlooks Sunset Park; view of mountains, looking up Occidental and Andrews blvd.; never can be obscured. Has cement porch, driveway, basement three times the usual size, with the latest kind heater and best furnace. Living-rom with beautiful inglenook and open grate for gas or coal; music-room, dining-room, kitchen and laundry porch of very generous proportions. Four bedchambers and bath second floor, 2 bedrooms and billiard-room third floor, and bath; lot 75x147. This is a very great bargain and will be snapped up at once. Only 15 minutes.

Call us up without fail and let us show you the bargain of the hour.

SEE
MINES & FARISH,
18 315 S. Hill st.

FOR SALE—
BOYLE HEIGHTS—High, sightly; fine car service; gas, electricity, sewers, churches, schools, near in, good people; no saloons; what more do you want for a place to live?

—$2650—

NEW 1½-story; 4 rooms and bath below; 2 above; fireplace, bath, sewer; lot 40x115; clean side Michigan ave.; 10 minutes from First and Main. This is a cosy home; $1500 cash, balance time, or will sell furnished $2800.

—$3500—

Fine 6-room bungalow on Chicago st. near First; every convenience; large lot 50x180; fine lot for chickens; splendid location.

—$3000—

New 5-room cottage, corner; near First-st. cars; modern; never occupied; $300 to $500 cash, balance terms.

WM. J. WELSHANS, 606-607 Bryson Block. 20

FOR SALE—
TWO S.E. SNAPS.
TAKE SLAUSON JUNCTION CAR ON MAIN ST. AND GET OFF AT THIRTY-EIGHTH ST. AGENT THERE WILL SHOW YOU THE CHEAPEST HOUSES IN ALL THE SOUTHWEST.

FOUR-ROOM CALIFORNIA BUNGALOW, JUST FINISHED, FOR ONLY $1250, ON EASY MONTHLY PAYMENTS. IT WILL PAY YOU TO GET THIS HOME AND SAVE YOUR RENT. GET OUT IN THE OPEN AIR.

NEW 5-ROOM MODERN COTTAGE AT $1750; PART CASH AND BALANCE EASY. GO TODAY.

GUS B. HILL,
N.W. COR. 2D AND BROADWAY,
WITH STRONG & DICKINSON,
MAIN 1273, Home EX. 308.

FOR SALE—
$300 CASH.
$2300—5 rooms, new modern, close in.
$2300—5 rooms, new, modern, south part of city.

YOUR OPPORTUNITY.

M. M. DAVISON & SON, rooms 204-6 Wilcox Bldg. 17

FOR SALE—
Houses.

FOR SALE—

WESTLAKE DISTRICT.

CLOSE IN.

7-ROOM HOUSE, NO. 2734 W. 9TH.

Price $6250. You cannot compare it with others.

Very large living-room with massive fireplace, dining-room finished in the latest paneling, bay windows and French doors, kitchen large, finished in finest white enamel, large cellar, porcelain wash tubs, back stairs, winding front stairs, upstairs hall very spacious, opening out on front balcony affording a splendid view of the mountains.

Large bedrooms, best finish.

Bathroom, roomy and white enameled, no better, quarter-sawed oak floors throughout.

Fixtures throughout the house are designed specially, shades in, gas and electricity, lawn and cement walks.

This house is distinctly noticeable from the outside as it is cleverly designed and attractive. Planned by foremost architects of the city; no better built house in Los Angeles; we mean what we say. Want you to go and see it and satisfy yourselves.

The owner has asked us to sell at a very close figure.

We are offering you something that we will back with our reputation as being perfectly satisfactory in every respect.

Let us show you the property.

F. L. BOTSFORD & CO., Members L.A.R.B. 404 L. A. Trust Bldg. 19

FOR SALE—
WATCH—WATCH—WATCH.
THIS SPACE EVERY DAY
FOR BARGAINS.
—NO. 8—
5-room house, all modern; cellar; 2 acres of ground, planted to berries and oranges; 3 blocks from car line; for a few days only, $2350; terms.
—NO. 9—
7-room house; new; all modern and up to date; all newly furnished; everything the best; corner lot, 114x249, on car line; 25 minutes from Fourth and Broadway. All complete, $4300. Terms.
—NO. 10—
$2300—6 rooms, all modern; new; a snap; cove ceilings; near Moneta, on W. 55th st.; only half cash; lot 40x135.
—NO. 11—
$3100—A snap; 7 rooms; large hall; new and up to date; 2 story; on W. 55th st., near Figueroa; lot 40x135.
—NO. 12—
$3000—W. 43rd st., near Moneta; 5 rooms; new and all modern; lot 40x135.
—NO. 13—
$4000—Beautiful new 6-room bungalow; Hobart blvd. near Jefferson; oak floors; mission fixtures; terms to suit.
—NO. 14—
$8000—2-story modern residence, on Burlington ave., near Orange st.; 9 large rooms; oak floors; furnace; cement basement; lot 50x150; improved with lawn, flowers, etc.
—NO. 15—
$4500—2-story 7-room house on Van Ness ave. near Pico st.; oak floors; mission fixtures; furnace, etc.; small cash payment and monthly installments.
SOUTHWESTERN SECURITIES COMPANY, Sole Agents, 18 508 H. W. Hellman Bldg.

FOR SALE—
HANDSOME UNION-AVE. HOME.

$8500 $8500 $8500
$8500 $8500 $8500

It is seldom you have an opportunity to secure such a practical bargain in a home that will meet every requirement of the average family. This modern home contains eight rooms, and three partly completed rooms on third floor. Fine lot, in first-class location. Handsome entrance of art and plate glass. Front porch of cement. Lower floors of this handsome home are beautifully finished in golden and Flemish oak. Oak floors throughout the house. Library with attractive pressed-brick mantel and tinted walls. Den has French art-glass windows. Dining-room has sunny eastern exposure, beautifully draped and paneled walls; plate rail; beamed ceiling. Modern kitchen with open nickel plumbing; large screen porch; laundry tubs, etc. Large, convenient pantry. Four pleasing and attractive bedrooms finished in white; abundance of closets; modern bathroom. Look into this immediately.

ALTHOUSE BROS., Members L. A. Realty Board, 234 Laughlin Bldg. Main 263. Home Ex. 263. 17

FOR SALE—
$8000.
CHOICE WESTLAKE RESIDENCE AT A GENUINE BARGAIN PRICE.
This is a high class up-to-date residence of 9 rooms, that is offered way below market price for a quick sale; owner is obliged to leave city for business reasons and must sell; it is a west front lot, not far from the park; first story is built of stone; there are five large bedrooms, living-room, dining-room, pantry, kitchen, cement cellar, furnace, woodwork downstairs in Flemish oak finish, two fine mantels, house handsomely decorated, it is a place that must be seen to be appreciated, the house would be cheap at $10,000, so that at the price asked, $8000, it is more than a bargain; we are sole agents.

WRIGHT & CALLENDER CO., 319-323 S. HILL ST. 17

FOR SALE—
$6250—Fine new 2-story modern 9-room house, Westlake section, beamed ceiling, every convenience, most beautiful view of mountains and ocean of any location in city; don't fail to see this.
ALSO
$4750—New, modern 2-story 8-room house, same section, fine unobstructed view of mountains, ocean, etc., in Westlake.
ALSO
$6000—New, modern 2-story 7 rooms, Westlake, fine lot, furnace, etc., an ideal home and cheap.
ALSO
$1900—New 5-room modern cottage on 50-foot lot on car line, close in; this property is worth $2350, but cash talks, small payment down, do you want this snap?
FERRELL-SUTTON REALTY CO., 17 705-6 Fay Bldg.

FOR SALE—
$1250—LOS ANGELES ST., 45x120, new, modern 4-room cottage. A snap. Easy terms.
$1650—San Pedro st., 40x130, new, modern, five rooms and a bargain.
$2000—46th and Central, modern, 5 rooms, 40x140.
$3650—18th and Central, new, modern, 2-story, 8 rooms, rent $35.
$3000—S. Park, 80x140, with 7-room house.
LOTS. LOTS.
$800—47th, west of S. Park.
$1500—50x160, 53d near Walrath.
$600—San Pedro, 40x130.
$1200—Normandie near Washington.
$4000—W. Third near Fremont, 40x120.
W. F. THORNE & CO., 17 Room 311, 218 S. Broadway.

FOR SALE—
BIG INCOME PRODUCER ON EASY TERMS—TWO HOUSES AT THE PRICE OF ONE.
$2700.
Two modern homes, 22nd st., close in, choice neighborhood, large lot, rear cottage, three rooms, buffet kitchen, closets, built in beds, two porches, electricity, sewerage, gas, renting for $10; front house, five rooms, recently built, owners live in same, will easily rent for $30 in summer, $23 in winter. Property in gilt edged condition. You can't find a safer, better paying investment in Los Angeles. Investigate at once.
SOUTHERN CALIFORNIA REAL ESTATE INVESTMENT CO., 608 Pacific Electric Bldg. Both Phones 2100.

FOR SALE—
A BARGAIN.
A BEAUTIFUL, MODERN, 10-ROOM HOUSE, NEW, ALL LARGE ROOMS, NICELY ARRANGED, LARGE MUSIC-ROOM, 22x28 FEET, WITH LARGE BRICK FIREPLACE WITH BUILT-IN SEAT; QUARTERED-OAK FLOORS; EXPENSIVE FIXTURES; TILE MANTEL IN LIVING-ROOM. A WASHROOM BUILDING, BARN, IN FINE NEIGHBORHOOD, W. 25TH STREET. WE CAN DELIVER YOU THIS HOME FOR $5500. SEE THE ROBERTS-GELDREICH CO., 304 THORPE BLDG., 132 N. BROADWAY. HOME 2138, MAIN 9662.

FOR SALE—
Modern 5-room cottage, close to Moneta-ave. car, $2700, $500 down, balance easy.
Bungalow in Garvanza, beautiful location; $2800, $800 down.
Nice modern cottage, 5 rooms, Southwest, $2250, $550 down, balance $25 per month.
5-room cottage, all kinds of fruits, lawn, flowers and sidewalks; good location, Southeast, close to cars, $1500, $500 down, balance $15 per month.
Elegant 8-room house, 1½ story; large lot; all street work done; $3000, $700 down, balance $25 per month. Close to Moneta-avenue car.
ALLEN REALTY CO., 221 Mercantile Place. Phone, Main 9272. 23

FOR SALE—
$2700—Handsome new bungalow; it contains 5 beautiful rooms and bath; located on W. 31st st.; only $300 down, balance $25 per month. Call at room 313, Johnson Bldg., corner Fourth and Broadway, and will take you out to see it. OSCAR B. SMITH. 17

FOR SALE — A MAGNIFICENT NEW 8-room house, on W. 24th st.; all hardwood floors. This is a beautiful home; terms $1500 down. Inquire OSCAR B. SMITH, 313 O. T. Johnson Bldg., corner Fourth and Broadway, for particulars. 17

Classified Liners.

FOR SALE—
Houses.

FOR SALE—

2646 DALTON AVE.

Within half a block from W. Adams st. A charming 8-room house of original and antique architecture and arrangement, on large lot, 50x150 to 15-foot alley. It has 4 large bedrooms, breakfast room and kitchen, a charming den, large and very elaborate living-room and dining-room, brick and terovita tile mantels in each, with built-in buffet and bric-a-brac cabinets and a cheerful exquisite reception hall, 2 complete ballrooms, cemented cellar, hardwood and polished floors throughout the house. First-class plumbing, hardware and fixtures. Massive oak and plate-glass front door, beautifully decorated walls. Price $6000 cash, or terms if desired.

Also 2817 Harvard Blvd. Will be completed within one week which, without any fear of contradiction or self praise will be one of the most charming and elaborate 8-room and attic bungalows in the city. It contains every modern convenience to be found anywhere. These houses are especially arranged to meet all social requirements without overlooking the minutest detail that goes to make a strictly modern and comfortable home. Price $4800. Cash, or terms if desired. Will be open daily for inspection.

O. G. ROMBOTIS. Phones West 1020. Owner and Builder, Home 23552. 1249 W. 29th st. 17

FOR SALE— THE RIGHT WAY TO BUY A HOME. Have it built to suit you and just where you want it. WE BUILD AT CHEAPEST RATES. For cash or installments, on our own lots or the buyers, or buy the lot you like and build for you. Plans free. We have never yet failed to please a single customer. Call and see us. MUTUAL INVESTMENT CO., (Over Ville De Paris,) 336 Laughlin Bldg. Home Phone 2133; Sunset Main 4741.

FOR SALE— A FINE HOME ON VERY EASY TERMS. $4250—$800 cash; this new, modern, 7-room house is located S.W.; reception hall, living-room and dining-room have the weathered oak finish and oak floors; kitchen and downstairs bedroom finished in natural pine; two bedrooms and bath on second floor are finished in white enamel; built-in buffet; two mantels; built-in seats, etc.; lot 60x130. Place worth $4500. NEEDHAM & M'GREGOR, 303-4 Fay Bldg., cor. Third and Hill. 17

FOR SALE— HALLDALE AVENUE NEAR ADAMS. New, modern, 6-room bungalow, on the picture street of the West Adams section; has massive brick fireplace, handsome buffet, artistic electric fixtures, oak floors, mission and white enamel finish, beamed ceilings; lot 50x150 to alley. Price, completely furnished, $3750, $1000 cash, $30 monthly, including interest. There is $500 profit in this the minute you buy it. "IT PAYS TO SEE US." EDWARDS & WINTERS COMPANY, 329 S. Hill st. Main 9307. Home Ex. 767. 17

FOR SALE— $5500—Finest 9-room home, in southwest, 1735 Oxford ave. $7000—Swellest 7-room bungalow in California, 1815 Cimarron st. $6000—Work of art; 8 rooms, 1826 Cimarron st. $6000—8 rooms, 1614 Oxford ave. HOME BUILDING CO., owners, office corner W. 18th st. and Oxford ave. Santa Monica car. Phones—21345, West 82; residence phone West 1125. 31

FOR SALE— House and lot, 50x200 feet, for sale for $1700; $50 cash and $15 a month including the 6 per cent. interest; on east side of Tropico st., 180 feet south of Baxter; 3 rooms, two porches, cellar, stable, henhouses and wood shed. 6-room new modern house, No. 2129 Echo Park Road, on electric car line, price $3500; $700 cash, balance $25 a month, 6 per cent. interest; water and electricity in house, bath, toilet, built-in buffet, etc. M. L. WICKS, 128 Hellman Block, Second and Broadway.

FOR SALE— $1000. $1000. Three-room California house on Adair, near 36th. $1050. $1050. Two-room California house on Trinity near 36th st. $1250. $1250. Three-room California house on Trinity near 36th. $300 down. T. L. O'BRIEN, Jefferson and Main sts. South 2276, Home 25338. 18

FOR SALE— 5-ROOM MODERN COTTAGE. LOT 50x160. Has built-in buffet, bath, toilet, cove ceilings, and only 1 block from car line; in the northwest on high ground; price $2300; $1000 cash, balance monthly. MINES & FARISH, 315 South Hill.

FOR SALE— $4800— FOR SALE. 21ST STREET, (443 EAST.) UP TO DATE, MODERN. TWO FLAT BUILDING. 5 ROOMS DOWN, 4 ROOMS UP. JUST COMPLETED. WILL PAY 10 PER CENT. P. J. M'GARRY & CO., 301 BRYSON BLDG.

FOR SALE— BARGAIN IN A FURNISHED COTTAGE. FIVE-ROOM MODERN COTTAGE, IN THE GROWING SOUTHWEST, FEW DOORS FROM CAR LINE. PRICE $2850; $750 DOWN AND $35 A MO. IF YOU ARE LOOKING FOR A GOOD BUY IN A FURNISHED COTTAGE SEE US QUICK, AS IT WILL BE SOLD SOON AT THE PRICE. SCALES & MARTIN, 401 AND 402 HELLMAN BLDG. HOME 4030. MAIN 6683. 17

FOR SALE— BIGGEST SNAP IN TOWN. We can deliver a 3-room bungalow for $1300 that cannot be excelled in any part of the city; in the southeast; owner would not part with it if he were not going east. Inside finish is superb, and would grace any millionaire's home. To see this place is to fall in love with it. See CAL GRAYSON, with LINDSAY REALTY CO., 202 Severance Bldg. Sixth and Main. 17

FOR SALE— $150——$150. 6-room new house. LOT 50x145. Located in the southwest. PRICE $3000. $150 down, balance easy monthly payments. CHAS. L. HUBBARD & CO., L.A.R.B. 424-426-428-430 Laughlin Bldg. Home Ex. 247, Main 1617. Established 1896. 17

FOR SALE— BARGAIN. 8-room modern house on BURLINGTON AVE. Fine view of ocean and mountains. PRICE ONLY $3000. $400 CASH. $500 BELOW MARKET VALUE. CHAS. L. HUBBARD & CO., L.A.R.B. 424-426-428-430 Laughlin Bldg. Ex. 247, Main 1617. Established 1896. 17

FOR SALE— $2400—6-room house, modern, every convenience, near Central ave., on E. 33rd, $300 down, $20 monthly. $3000—On Vermont near Washington, 6-room cottage, modern and up-to-date, worth $3400. $500 down, $25 monthly. F. E. BENNETT, HOME 1233. 17 706 Merchants' Trust Bldg.

FOR SALE— $5000. $5000. $5000. BEAUTIFUL 5-ROOM COTTAGE ON HOOVER STREET, EAST FRONT, RECEPTION HALL, BATH, LARGE CLOSETS, CELLAR, PANTRY, SCREEN PORCH, ETC. LOT WELL IMPROVED, LAWN AND FLOWERS; A GOOD BUY. GEO. C. PECKHAM & CO., 1104-5-6 UNION TRUST BLDG. HOME 5373. MAIN 8221. 17 CORNER SPRING AND 4TH STS.

FOR SALE—BEAUTIFUL RESIDENCE, $6500. CAMBRIDGE NEAR OXFORD. Has 8 large rooms, elegant in every detail, just completed; built-in buffet; attractive mantel; handsome fixtures; the best of hardware and positively a snap. For inside prices see GILBERT & FISHER, 805-6 H. W. Hellman Bldg. 7600; Main 6816. 17

WANTED—5 TO 7-ROOM HOUSE. WE HAVE the cash, also have over 50 customers looking for homes and if you have a place to sell, we can guarantee a sale; will call and look at your property at once. Phone us the location. BROWN & REYNOLDS LAND CO., 124½ S. Spring. Home 7919, Broadway 5283. 17

FOR SALE—
Houses.

FOR SALE— $3600—HALLDALE AVE.—$3600. $800 down, balance like rent, this is an elegant new modern 6-room cottage, fine in every detail, hardwood floors, etc., positively $400 to $500 less than its actual worth. THIS WILL NOT LAST LONG, as owner is obliged to go East. See about this at once, as it is a snap. Phone 4691. AMBROSE L. HAMELL CO., Main 5567. 536-37 Douglas Bldg. 17

FOR SALE— $3400—Terms, 6 rooms, deep lot, heights, southwest, finest location, north front, a bargain. $8500—Just completed, perfect in all details, a magnificent home, 10 rooms, desirable in every particular, location unsurpassed. Address Y, box 67, TIMES OFFICE. 17

FOR SALE— WHY Not let us build for you? One hundred and ninety-two families PAY us for their homes the same as RENT. Be your own landlord. LOS ANGELES INVESTMENT & TRUST CO. 337 SOUTH HILL STREET. Paid-up capital and surplus, $550,000.

FOR SALE—HANDSOME AND PERFECTly lovely 5-room cottage, everything the very best. $3600—SOUTHWEST SECTION—$3600. Now think this over, NEW HOUSE, HARDWOOD FLOORS, beautiful bathroom with instantaneous heater, near 25TH and NORMANDIE, for $3600; you will never get as good a chance again. J. R. MACLINTOCK, 17 704 Grant Bldg., 355 S. Broadway.

FOR SALE — A NICE 10-ROOM HOUSE, not strictly modern, but very comfortable, no better location in the city, 2 lines of cars, fruit trees, roses, etc., large lot, fronts east, any one desiring a good home in fine location at low price, here it is, too large for my family. Inquire at house, 165 COMMONWEALTH AVE., or 402 H. W. HELLMAN BLDG. 17

FOR SALE— INVESTORS ATTENTION. For an investment of $875 you can buy property which is now paying over 21 per cent. gross. The price is $1750, half cash and buys a 50-foot lot with a 5-room new and modern house, porcelain bath, etc., and also a 3-room house, both rented to tenants who will stay. This is on high ground, on Boyle Heights, and near two car lines. WM. RUDDY, 2110 E. First st. 17

FOR SALE— 5-ROOMS. If you want to secure one of the best arranged bungalows in the city, I can please you. Hardwood floors, nicely decorated, buffet, mantel, window seat, lawn and cement walk, street oiled, southwest part of the city, $2700, easy terms. RALPH M. WATSON, 610 Laughlin Bldg. Both Phones 5443.

FOR SALE— ——$2100—— NEW 4-room cottage; porcelain bath, toilet, etc.; dressing case with mirror; very pretty interior arrangement; screen and walks in; washhouse in rear; full lot; on W. 58th near Moneta ave. This is a bargain and can be sold for $300 to $500 down, balance terms. See us at once. WM. J. WELSHANS, 606-607 Bryson Block. 20

FOR SALE— We will build any kind of house on any unsold lot in THE M'CARTHY COMPANY'S GREATER LOS ANGELES TRACT and sell the house and lot to you on easy rental terms. THE M'CARTHY COMPANY'S main office in our own building, 203 N. Broadway, branch office 64th and Main sts. (Moneta ave. car to Main and 61st.) Phones—Home 8737, Sunset Red. S. 8139. See the ones now building.

FOR SALE—$300 CASH, BALANCE $25 PER month, a modern five-room bungalow on 21st st., porcelain bath, toilet, washstand and sink, cabinet kitchen, polished floors, fireplace and mantel, china closet, cobblestone front, spacious porch, screen porch, cement walks and graded street; price $2550. L. A. INVEST. & TRUST CO., 337 S. Hill st. Main 2248, Home 8118. 20

FOR SALE—$4250; SIX-ROOM BUNGALOW, Arlington Heights, living-room 14x30, dining-room 16x16, beautiful wainscoting, mission plate rails, built-in buffet, beamed ceilings, handsome electric fixtures. Three large bedrooms, large closets, bath, model kitchen, screen porch, stationary wash tub. Built for home by owner, not a bungalow in city like it. Must sell, terms. PHELPS, 304 Currier Bldg. Home 2201; Main 4690. 17

FOR SALE—4-ROOM HOUSE, WITH 3 NICE level lots, 60x155, standing 2 feet above street; variety of shade and fruit trees, fenced and well arranged for chickens, with the above we give you 75 hens and Jersey cow, all for $2250; cash $1850, balance to suit. This property is well located and only 20 minutes' ride to center of city, 5c fare; 4 blocks from car line. HOME PHONE 7682. J. C. Riley. 17

FOR SALE—SNAP, SNAP, SNAP, SNAP. You will have to hurry if you get it; 5-room new modern cottage, street improvements in and paid for, very close in; only 10 minutes from 3rd and Broadway. $2000—Small payment down, balance $30 month. Home 4171. L. C. FARNUM & CO., Main 4683. 325 West 4th st. 18

FOR SALE— $2000—I have a nice new 5-room cottage on Griffith ave., near 21st st. Terms $200 down; a snap. Inquire at OSCAR B. SMITH, room 312 and 313 O. T. Johnson Bldg., corner Fourth and Broadway. 17

FOR SALE— $800 DOWN. $800 DOWN. Five room cottage. Five room cottage. Price $2850. Price $2850. Near Moneta car line. Balance by month. O. L. SEELYE & SON, 424 Citz. Nat'l. Bank Bldg. 17 S.W. corner 3d and Main.

FOR SALE— $5000—Here is an exceptionally good buy. This 7-room cottage on West 12th st. is strictly up to date and well worth the money. Don't fail to investigate. With beautiful furniture, price $5250. LINDSAY REALTY CO., 202 Severance Bldg. Sixth and Main. 17

FOR SALE— Modern, up-to-date six-room cottage, 540 S. Soto st., bath, screen porch, bath, electricity, etc.; lot 45x140 to 16-foot alley; house rents for $16 monthly; $1975 takes this, $850 cash, balance to suit. BALMER & SON, 235 Mason Bldg., Fourth and Broadway. 17

FOR SALE— $2400—5 rooms, modern; large porch, hall, light brick mantel; one of the best built houses in the city for the money; $350 cash, $30 month, near 35th and South Park; half block to car. EQUITABLE INVESTMENT CO., 533-36 Citizens' Nat. Bank Bldg. Phone 6308, Main 6180. Third and Main. 17

FOR SALE—VERY MODERN NEW 8-ROOM HOUSE. 1706 HOBART BLVD. Artistic interior; 4 large bedrooms, white enamel living-room, den, dining-room, hall, Flemish oak woodwork, beamed ceilings, seats, fixtures, oak floors, furnace, mantel, stationary tubs, lawns; cash or terms. OWNER'S 'Phone West 4732.

FOR SALE— We have all kinds of cottages, as also a very complete list of up-to-date houses, located in any part of the city desired; will be pleased to show you what you want; HAVE SOME FIRST-CLASS BARGAINS. Phone 4691. AMBROSE L. HAMELL CO., Main 5567. 536-37 Douglas Bldg. 17

FOR SALE— $2500. $300 DOWN. $2500. Beautiful 5 room cottage on Marshall street near Figueroa, this cottage is modern in every way and going to be sold soon, balance monthly. T. L. O'BRIEN, Jefferson and Main streets, South 2276. Home 25338. 19

FOR SALE— $5500. $5500. A well built modern 7 room house near Jefferson and Main, west of Main, two lots 50x125 each, 4 orange trees, 3 lemon trees, apricots, guava trees, blackberries, roses, cellar and barn. T. L. O'BRIEN, Jefferson and Main. South 2276. Home 25338. 19

FOR SALE—$4300 FOR A HOME OR INcome property, 13 per cent. income from rent, rents $45; nice new modern 12-room double flat building, mission finish, 12 minutes on car from Third and Broadway; fine location, large lot, high and healthy; wish to sell at once. GRANGE & CO., 332-3-4 Citizens' Bank Bldg., Third and Main.

FOR SALE—$230 CASH, BALANCE $30 PER month, a modern five-room bungalow on 21st st., porcelain bath, toilet, washstand and sink; cabinet kitchen, polished floors, china closet, spacious porch across entire front, clinker brick fireplace, mantel, screen porch, lawn, cement walks and graded street. Price $2500. L. A. INVEST. & TRUST CO., 337 S. Hill st. Main 2248; Home 8118. 20

FOR SALE— $2100 $2100 $100 CASH. $100 CASH. $20 MONTH. $20 MONTH. 5-room new modern cottage, why pay rent? when you can buy a home so cheap and on such easy terms? Home 4171. L. C. FARNUM & CO., Main 4683. 325 West 4th st. 18

FOR SALE— $4150. $4150. Beautiful, substantial, artistic, fine 6-room bungalow, large lot, east front, wide beautifully shaded street, best location in southwest; see it and you will buy. Home 4171. L. C. FARNUM & CO., Main 4683. 325 West 4th st. 18

FOR SALE— $3800. EASY TERMS. $3800. 6-room cottage, extra well built, hardwood floors throughout; most beautifully decorated walls of any cottage in the city. Home 4171. L. C. FARNUM & CO., Main 4683. 325 West 4th st. 18

FOR SALE—
Houses.

FOR SALE—"WE SELL THE HILLS." 4-room California house, 2 lots, 55x200 each; splendid soil, free water right; close to school house, northwest. Price $1000, $200 cash, balance monthly or quarterly, 7 per cent. See THE RANNELLS LAND CO., 127 N. Main st., or take Hollywood or Colegrove car to branch office Sunset Blvd. and Alvarado st. Let us show you. Phones Home 7781, Sunset Main 2356.

FOR SALE—BY OWNER, BEAUTIFUL 6-room bungalow, southwest, just completed, unique interior, elegant inside, fine large rooms with every modern convenience, cut stone mantel, oak floors, splendid sideboard, built-in bookcases, seats, etc., thoroughly well built, no fancy price, cash or terms. Call 1235 W. 40TH, if seeking a fine home in first-class locality; see this one, it will please you. 17

FOR SALE—$250 CASH, PRICE $1900; FIVE minutes' ride from First and Spring, 5-room new strictly modern up-to-date cottage; electricity and gas, sidewalks and curbing; I only have 2 cottages left, these cottages are valued and are worth $2200; $20 month including interest is all. BROWN & REYNOLDS LAND CO., 124½ S. Spring. Home 7919, Broadway 5283. 17

FOR SALE—$3000; 5-ROOM COTTAGE, MODern in every respect; extra large rooms; plenty of closets; in the beautiful Boetcher tract; built two years ago for a home; 15 minutes from First and Main sts.; many conveniences not found in most cottages; beautiful lawn, flowers, trees and chicken-house; $1600 cash, balance monthly or terms. See OWNER, 222 E. Pico st.

FOR SALE — $500 CASH, BALANCE $25 MO.; 7-room house, built for a home! nice grounds and lot 65x130; the lot alone is worth the price asked; see this at once, as it is a genuine snap; near the university, only $3550. For inside prices always see GILBERT & FISHER, 805-6 H. W. Hellman Bldg. 7600; Main 6816. 17

FOR SALE— $7000. $7000. A mansion on S. Hope near West Jefferson, 11 rooms, furnace, deep closets, large porches, well built and modern in every way, east front, lot 75x150 to alley. T. L. O'BRIEN, Jefferson and Main. South 2276. Home 25338. 19

FOR SALE—AT A BARGAIN, 6-ROOM MODern home, tinted walls, bath, hot and cold water; lot 64½x140 feet to alley; good barn. This must be sold within 10 days. Price only $2200. CHAS. N. GREEN & CO., Phone 6288. 212 Mercantile Place. 18

FOR SALE — NEW, MODERN 10-ROOM house, best part of Westlake district; strictly first-class and a corner; will be sold $1000 less than value for quick deal and on easy terms if desired, or might take small place or lot on account. OWNER, P.O. box 231, Station C. or Phone East 2351. 18

FOR SALE — $125 CASH, BALANCE $20 per month, including interest; a modern 5-room cottage on 22nd st.; porcelain bath, toilet and sink; cabinet kitchen, large front porch, screen porch, cement walks and graded street; price $1925. L. A. INVEST. & TRUST CO., 337 S. Hill st. Main 2248, Home 8118. 17

FOR SALE — WILL BUILD A HANDSOME 4-room California bungalow on a choice lot on W. 20th st., for $1500; $300 cash, balance to suit. GILBERT & FISHER, Inside Prices. 805-6 H. W. Hellman Bldg. 7600; Main 6816. 17

FOR SALE—BARGAIN NEAR WESTLAKE ave. and 11th st., cottage 5 rooms and bath with every convenience; lot 50x125, cheap home in one of choicest sections in city; owner desirous of leaving town and for cash price has been reduced to $3850. See corner this week at 1860 WINFIELD ST. 20

FOR SALE—BARGAIN NEAR WESTLAKE ave. and 11th st., cottage 5 rooms and bath with every convenience; lot 50x125, cheap home, in one of the choicest sections in city; owner desirous of leaving town and for cash price has been reduced to $3850. See owner this week at 1860 WINFIELD ST. 20

FOR SALE—5-ROOM NEW MODERN COTtage at 45th st. near South Park ave., will be sold on most any payment down and $25 month, if you wish to get a handsome and well built cottage and pay same as rent see me today, T. L. O'BRIEN, Jefferson and Main. Phone South 2276, Home 25338. 22

FOR SALE—WE WILL BUILD YOU A MODern cottage, five nice rooms, closets, pantry, porcelain bath, toilet and sink, electric fixtures complete; price $875; payable $10 monthly. LOS ANGELES INVESTMENT AND TRUST CO., 337 S. Hill st. Paid-up capital and surplus, $550,000.

FOR SALE—$2300, BARGAIN, NEAR N. Soto st., 9-room 1½-story house, built 2 years, large lot 50x140 to alley; rent of 1-3 of house will make good interest on investment; place can't be duplicated for less than $2800. 633 PACIFIC ELECTRIC BLDG. Home phone 8090, Sunset Main 1759. 18

FOR SALE— $3600. $3600. $3600. 7 room new story and a half house on 35th near Maple, this house is modern in every way, and has never been occupied. T. L. O'BRIEN, Jefferson and Main streets, South 2276, Home 25338. 19

FOR SALE—NEW 11-ROOM HOUSE, 1326 Westlake ave., Alvarado Terrace tract; usual commission allowed agents. S. P. MULFORD, owner, Trust Bldg., Second and Spring sts. 17

FOR SALE—A 10-ROOM HOUSE ON SAN Julian between 7th and 8th; lot 40x130, rents for $35 per month. A SNAP. PRICE $7500. OSCAR B. SMITH, 17 313 O. T. Johnson Bldg.

FOR SALE—NEW AND MODERN 5-ROOM cottage on W. 35th near Wesley ave., can be had on payment of $300 or $400 cash and $25 per month; this is within a block of Southern California University, will rent for $25 month. T. L. O'BRIEN, Jefferson and Main. Phones South 2276, Home 25338. 22

FOR SALE—6 NEW 4-ROOM MODERN COTtages, bath, gas and electricity, beautifully tinted; high, healthy location. Fine view; on Pecan st., 1 block north of 1st st., on hill. Small payment down, balance easy monthly payments. See W. S. COLLINS, owner, 701 O. T. Johnson Bldg.

FOR SALE—2804 MICHIGAN AVE. NEW modern 5 room cottage, electricity, hot and cold water, cabinet, kitchen, cooler, china closet, white enamel bathroom, porcelain tub, nice location, lawn, fence, shed, elegantly furnished, if you like linen, dishes and silver. PHONE 3732. 19

FOR SALE — A 10-ROOM STRICTLY MODern house; hardwood floors and first-class in every particular. No. 2728 Kenwood ave.; a fine neighborhood; for a few days will sell at $7000; terms. Inquire at 401 HELLMAN BLDG. Home 4330. 18

FOR SALE— NICE 5-ROOM COTTAGE. Very desirable location; half block from Pico cars; east front; price $3600; or completely furnished; $3900. Also 7-room house; near Pico cars for $4000. J. B. NICHOLS, 221 Douglas Bldg. 17

FOR SALE—$5000, ON EASY TERMS; A modern house, 1701 Arlington ave., east front; corner lot; containing 7 rooms, exclusive of kitchen, pantry and bathroom; house open for inspection from 10:30 a.m. until 4 p.m. Take car out West 16th st. Sunset Phone WEST 1740. 19

FOR SALE—$3000. A Pasadena snap; 8-room modern residence; Pepper st., near Fair Oaks ave., with lot 75x175; a splendid investment; sure to increase rapidly in value; $500 down secures it; act promptly; do it now. WATSON, 324 Trust Bldg. 20

FOR SALE—A BARGAIN; $2350; $500 CASH, balance monthly, new 5-room modern cottage, W. 30th st., 1½ blocks from two car lines; large reception hall, bath, pantry, screen porch, barn, fine lawn and flowers; lot 50x125. W. L. CRAIG & CO., 227 Laughlin Bldg. 17

FOR SALE—THE M'CARTHY CO.'S GREATER LOS ANGELES TRACT ADDITION NO. 1, opening sales June 1; you can select now and save $50; 50-foot lots $475; $10 down, $40 when street graded and $10 per month. Take Moneta ave. car to 61st and Main. 20

FOR SALE— Do you want a home of your own? $300 will buy it, and then $25 per month; elegant 5-room cottage for $3000. Main 2176, Home 5179. J. E. BROWN, JR., & CO., 17 516 Johnson Bldg., 4th and Bdway.

FOR SALE — 2 BEAUTIFUL UP-TO-DATE cottages, one east and one west of Main; also furnished flat; leaving city on account of sickness and death; will sell what it cost to build 14 months ago; no agents. OWNER, 1310 S. Grand. Main 3250. 18

FOR SALE—ON TERMS TO SUIT— 6-room bungalow on W. 25th, near the Hellman residence; strictly modern; only $3300. For inside prices GILBERT & FISHER, 805-6 H. W. Hellman Bldg. 7600; Main 6816. 17

FOR SALE—15 FOUR-ROOM COTTAGES, $1100 to $1500, $250 cash, balance $16 monthly; take lot first payment; new 4-room, $900 cash; new 6-room, lot 50x150, great bargain, $1850, $200 down, balance $25 monthly. FRANK E. HEWITT, 406 Chamber of Commerce. 20

FOR SALE—BY OWNER, NICE CORNER lot 50x150, with small well built house, plastered inside, 2 blocks from the end of the W. Temple car line on the corner of Dayton ave. and Middleberry st., Dayton Heights for $1000. Phone North 388. L. C. SMITH.

FOR SALE — WILL BUILD 3-ROOM CALIfornia house on large lot, University, for $1050; terms to suit. GILBERT & FISHER, INSIDE PRICES. 805-6 H. W. Hellman Bldg. 7600; Main 6816. 17

FOR SALE—DO YOU OWN A LOT? If you have a lot, we furnish the money and build your house. You pay us back on easy payments. Plans free. O. L. SEELYE & SON, 424 Citizens' Nat. Bank Bldg. 26

FOR SALE—NEW MODERN FIVE-ROOM cottage, 3211 Dayton ave., East Los Angeles, $2600; agents may sell. BUILDERS' SUPPLY CO., 739 San Fernando st., 2463 Andrew st.

FOR SALE—REMARKABLE BARGAINS. $3900—Modern 6-room cottage, Vermont ave. $3100—Modern 7-room house, Pico Heights. COLE & CO., Washington and Vermont ave.

FOR SALE—
Houses.

FOR SALE—OR RENT; MODERN 7-ROOM Hollywood residence. Convenient for one or two families. Cottage in rear rented. Lot 100x175. Several large fruit trees. Plenty of flowers. Solar heater. $4500 if sold within 30 days. Owner, BOWMAN, Phone 3482. 17

FOR SALE—A BEAUTIFUL NEW MODERN cottage in the southwest, too good to describe, 5 rooms, all the best of finish, $2000, ½ cash. WAGGONER & WILLIAMS, 336 Citizens' National Bank Bldg., 3rd and Main st. Home phone 5848. 18

FOR SALE — BEAUTIFUL 1½-STORY house, almost new, in Zobelein tract; lot 50x150, $3500; north front. T. L. O'BRIEN, Jefferson and Main. South 2276, Home 25338. 22

FOR SALE — NICE COTTAGE ON CERES ave.; lot alone worth the money; only $2000. —ALSO— 5-room cottage on corner of 29th and San Julian st.; this for $1350. E. A. MILLER, 368½ S. Broadway. 17

FOR SALE— $2000. 5-room modern cottage; lot 45x150; street work done and paid; one block from the Salt Lake Depot. This is a bargain. Owner, 4208 CENTRAL AVE. 20

FOR SALE — WE WILL BUILD A HANDsome 5-room bungalow on W. 29th near Normandie, $3000; $500 cash, balance to suit. GILBERT & FISHER, 805-6 H. W. Hellman Bldg. 7600; Main 6816. 17

FOR SALE— A 7-room house, new and modern; lot 60x125; 17 minutes down Moneta ave., $3750; want lots for half, mortgage back for the other half. Home 1703, WILSON, 1254 W. 29th. 17

FOR SALE—$50 DOWN, $20 PER MONTH, NEW, PLASTERED FIVE ROOM HOUSE, PRICE $1500, SEE C. F. HARTJE, OWNER, CORNER BROOKLYN AND GANAHL STS. BROOKLYN CAR. BOTH PHONES. 17

FOR SALE—A BARGAIN, FINE WELL built 8-room residence, large reception hall, bath, 2 toilets, just finished, artistically decorated, in the best part of city, 2217 CAMBRIDGE ST., corner of Oxford ave. 17

FOR SALE — COME IN AND GET THAT list of new cottages and bungalows in any part of the city; $100 to $500 down. G. W. SKINNER, 515 Chamber of Commerce. Home phone 2753, Sunset Main 4505. 17

FOR SALE—BARGAINS; HOUSES AND lots; anywhere, $50 to $9000, first payment; $10 to $50 monthly, and fine cash bargains. See what I have. S. JONES & CO., 323 Byrne Bldg. Broadway 4577, 5823. 17

FOR SALE—$2800— Pay rent to yourself. Own your own home. Lovely cottage, just finished; small payment down, balance just like rent. WATSON, 324 Trust Bldg. 'Phone 2790. 20

FOR SALE—NEW AND MODERN 5-ROOM cottage on Marshall st. near Figueroa, payment of $300 down and $25 per month. T. L. O'BRIEN, Jefferson and Main. Phones South 2276, Home 25338. 22

FOR SALE — $3700, THAT NEW BUNGAlow, 6 rooms, 1371 W. 22nd st., corner of Warner; hardwood floors, modern in every detail, easy terms, owner and builder, 2840 GRAND AVE. 18

FOR SALE—A NEW MODERN 7-ROOM house, up-to-date in every respect, good location; $4000, best buy in the southwest, terms. A. J. DRURY, 3611 Vermont ave. Phone 22676. 17

FOR SALE—$3300, BEAUTIFUL NEW MODern bungalow, 6 large rooms, choice, West Adams locality, large lot, compelled to sell immediately. Make offer. OWNER, Home Main 1460. 17

FOR SALE—BEAUTIFUL 5-ROOM COTTAGE partly furnished, new $1600; $800 cash; take Colegrove car to Melrose Junction, 5c fare; 4th house north. Special bargain. MERTZ. 18

FOR SALE—SEE THE SAMPLE RAMONA Portable Cottages, 6th and Central ave. You can order one, erect it and be saving rent while chasing estimaters on regular cottages. 17

FOR SALE—NEW 1½-STORY MODERN 7-room house, all modern features, large lot, lawn, walks. Call 1818 W. 21ST ST., or 202 Grant Bldg., E. S. Williamson, owner. 19

FOR SALE—A GOOD INVESTMENT. THREE houses on lot 150x75, will rent for $70 month, pays 10 per cent. net; can be made to pay double. E. G. ROBINSON, 521 Trust Bldg.

FOR SALE—
City Lots and Lands.

FOR SALE—BARGAIN FOR THIS WEEK, lot in southwest close to Grand ave. car line, for quick sale, $200 under value of adjoining lots. See owner, with YOUNG & ADAMS, 337 S. Hill st. 17

FOR SALE—LOTS, HARVARD BLVD., $335, $50 down, $10 month, street work done, southwest. These lots go to $590 next week, owing to the excessive cost of street work. Ring up 8825 for information. 18

FOR SALE—$850, BRENT ST., JUST south of Temple, worth $1050 easy; size 40x140; fine neighborhood; high ground; big bargain. F. M. PHELPS & CO., 329 Douglas Bldg.

FOR SALE—FINE LOT, MONTHLY PAYments ten dollars; fine residence southwest, cheap; also cheap lot, Twenty-ninth street. SOUTH COAST REALTY CO., 431 Hellman Bldg.

FOR SALE—ONE LOT LEFT ON FIGUEROA street for $900. Installments. See BURKE BROS., owners. Fine corner lot in Figueroa and Slauson sub., at $850. Owners, 458 SOUTH SPRING ST. 19

FOR SALE—I HAVE AN OPTION ON THE best corner on Boyle Heights, 280x148, 2 fine new cottages, cash. Phone 25487, after 7:30 p.m. Address Y, box 47, TIMES OFFICE. 17

FOR SALE—$1250, CHOICE LOT ON 3RD ave. near 16th, east front, cheapest lot on the street. GILBERT & FISHER, 805-6 H. W. Hellman Bldg. Main 6816, Home 7600. 17

FOR SALE—BEST BARGAIN, SOUTHWEST, half block W. Adams, 133 feet on La Salle, 100 on 25th; southeast corner; no frontage restrictions; $3200. OWNER'S sign on lot.

FOR SALE—A GENUINE BARGAIN; FINE lot on 27th st., just west of Arlington, all street work done, $600, easy terms. OWNER, 1628 W. Jefferson st. 'Phone West 2598. 17

FOR SALE — WILL SELL MY ALAMITOS Heights lot for $1150; everything else in block $1750; must go east and need cash. Address X, box 109, TIMES OFFICE. 17

FOR SALE—LOOK; BY OWNER, THE BEST unsold lot on Roosevelt st., an ideal lot for an ideal home; worth $1500. Price $135. Address X, box 116. TIMES OFFICE. 17

FOR SALE—BY OWNER, $625, $100 DOWN, $12 per month, north front, 58th st., between Moneta and Figueroa. W. E. McCLANAHAM, 221 E. 53rd st. 17

FOR SALE — 2 FINE LOTS FOR A BUILDer, close in, where values are advancing; will loan money to build if desired. WATSON, 324 Trust Bldg. 'Phone 2790. 20

FOR SALE—BEST BUY ON SOUTH PARK; N.W. cor. South Park and Defiance st.; will sell at low figure if taken at once. S. SCHULMAN. Phone 29335. 17

FOR SALE—79x115 ON VALENCIA; LOOKing west on 8th st., high and beautiful; finest building site on the market. JAMES THOMPSON, 309 W. First. 17

FOR SALE—ANGELENO HEIGHTS, LARGE sightly lot, Carroll ave., near Douglas; cash or easy terms. JACOBY & CO., 233 Pacific Electric Bldg. Home 6326. 17

FOR SALE—$850, VERNON, RIGHT NEAR Figueroa, $150 under market; price for 10 days only. Owner, 601 CITIZENS' NATIONAL BANK BLDG. Home 5985. 17

FOR SALE—2 50-FT. LOTS ON MONETA ave., between 58th and 59th st., at $1400 each; cheapest buy in this part of city. See OWNERS, 458 S. Spring. 19

FOR SALE—LARGE LOT ON ANGELENO Heights, 75x150, small amount of cash will buy this. See OWNER, 106 Belmont ave. Phone 328 Main 4144. 17

FOR SALE—$750, ONLY $300 CASH, TAKES choice 50-foot lot on West 29th st., near Cimarron. MASON REALTY CO., cor. W. 30th and Durango sts. 20

FOR SALE — VACANT LOT 51½x150½, ON BROOKLYN AVE., BOYLE HEIGHTS, WILL SELL AT A BARGAIN. E. M. PENTZ, 120 S. BREED ST. 17

FOR SALE—CHOICE LOT ON BONNIE Brae near Pico, $2250, snap. GILBERT & FISHER, 805 H. W. Hellman Bldg. Main 6816, Home 7600. 17

FOR SALE—HIGH CLASS LOTS ON W. 7th, Norton Place, between Wilton and Norton avenues; cheapest lots in tract. Owner, 1014 W. 21ST ST. 19

FOR SALE—$775, A SNAP, NEAR 36TH AND South Park ave., lot 40x120. HINER & PETERSEN, 729 S. Broadway. Home 8474, Main 277. 17

FOR SALE—AT A BARGAIN, TWO LOTS on 54th st., between Moneta ave. and Figueroa street. See owner, 111 NORTH HOPE ST., city. 17

FOR SALE—UNION AVE. NEAR 6TH, 40x130, big snap, $1350. GILBERT & FISHER, 805 H. W. Hellman Bldg. Main 6816, Home 7600. 17

FOR SALE—THE BEST BARGAIN ON W. Pico st., cheap, fine lot near Country Club for business, this is a snap. 3050 W. PICO ST. 18

FOR SALE—LOT 50x150 ON 20TH BETWEEN Western and Hermosa; price $2100. Owner, G. G. PECK, 311 Hellman. Main 5901, Ex. 53. 18

FOR SALE — LOT ON MILBANK ST. NEAR Figueroa st. for $700. How is this for a bargain? Address T, box 115, TIMES OFFICE. 31

FOR SALE—40x130, W. 6TH NEAR NORmandie, $475. GILBERT & FISHER, 805 H. W. Hellman Bldg. Main 6816, Home 7600. 17

FOR SALE—BARGAIN, 4 LOTS IN CARNAtion Terrace tract, easy terms, agents commission. PHONE BOYLE 703. 22

FOR SALE—ONE LOT LEFT AT $350 IN our original Figueroa subdivision. See OWNERS, 458 S. Spring st. 19

FOR SALE—CHEAPEST LOT ON ROOSEvelt street, south of 16th st. Owner, Phone HOME 7531, MAIN 212. 18

FOR SALE—N.E. COR. NORMANDIE AND Jefferson St. PHONE [illegible] 17

FOR SALE—
City Lots and Lands.

FOR SALE—

ONLY A FEW GOOD LOTS
ONLY A FEW GOOD LOTS
LEFT

IN WALTERS' MAIN ST. AND MONETA AVENUE TRACT NO. 2.

THESE ARE ALL LARGE LOTS, LIE ABOVE THE GRADE, HAVE WIDE CEMENT WALKS, CEMENT CURBS AND 1ST-CLASS STREET WORK. WATER PIPED IN FRONT OF EVERY LOT.

THIS TRACT IS LOCATED IN THE MOST ATTRACTIVE AND RAPIDLY GROWING SECTION OF LOS ANGELES, IS WEST OF MAIN ST. THE MONETA AVE. CAR RUNS THROUGH THE PROPERTY, GIVING YOU A 5-CENT FARE AND BRINGING YOU FROM YOUR HOME TO YOUR BUSINESS IN 20 MINUTES. FROM THE PROPERTY YOU HAVE A MAGNIFICENT VIEW OF THE MOUNTAINS AND THE VALLEY.

OUR PRICES ARE BELOW THE MARKET.
OUR PRICES ARE BELOW THE MARKET.

$450 AND UP.
$450 AND UP.

OUR TERMS ARE EASY.
OUR TERMS ARE EASY.

1-5 CASH, BALANCE TO SUIT.
1-5 CASH, BALANCE TO SUIT.

THESE LOTS ARE A SAFE INVESTMENT. OUR PRICES ARE BELOW THE MARKET AND LOWER THAN ASKED IN ADJOINING TRACTS. THIS MAKES AN ADVANCE SURE. AS A HOME IT IS ONE OF THE MOST DESIRABLE SECTIONS IN THE CITY.

COME OUT AND SEE THE MAGNIFICENT VIEW.

TAKE THE MAIN ST. AND MONETA AVE. CAR TO 61ST ST. AND OUR AGENT WILL SHOW YOU THE PROPERTY.

HOLMES-WALTON CO., 504-6 GRANT BLDG., 4TH AND BROADWAY. BRANCH OFFICE, 61ST AND MONETA. SALESMAN ON TRACT.

NOW IS THE TIME TO ACT. INVESTIGATE. DO IT TODAY. 17

FOR SALE— A NEW TRACT. HOLMES-WALTON CO.'S WESTMINSTER TERRACE.

LOCATED ON WESTERN AVE., BETWEEN 1ST AND 3RD STS., JUST NORTH OF WILSHIRE BLVD., IN THE NEW WESTLAKE DISTRICT, JUST WEST OF WESTLAKE PARK. RESTRICTED EXCLUSIVELY TO RESIDENCES.

LARGE LOTS, 50 TO 80 FEET FRONTAGE. EXTRA WIDE CEMENT WALKS, WIDE PARK-STREETS, CEMENT CURBS, FIRST-CLASS STREET WORK, GOOD BUILDING RESTRICTIONS, ALL STREETS 70 AND 80 FEET WIDE.

THIS MAGNIFICENT TRACT LEAVES NOTHING TO BE DESIRED FROM AN ARTISTIC STANDPOINT. SUPERB PANORAMIC VIEW FROM THE MOUNTAINS TO THE OCEAN. THE CITY, CAHUENGA VALLEY AND HOLLYWOOD FORMING A KALEIDOSCOPIC VIEW UNSURPASSED IN THIS MOST BEAUTIFUL SECTION.

PRICE $1050 AND UP. EASY TERMS. 1-4 CASH, BALANCE 6 PER CENT. BUY NOW.

THE 6TH ST. CAR WILL BE RUNNING SOON, THEN PRICES WILL ADVANCE.

THIS TRACT IS ABOUT 50 FEET HIGHER THAN WESTERN AND WILSHIRE.

HOLMES-WALTON CO. AGENTS. MAIN OFFICE, 504-6 GRANT BLDG. BRANCH OFFICE ON TRACT. 17

FOR SALE— ARE YOU THINKING OF BUYING A LOT BETWEEN 16TH AND WASHINGTON STS.? HIGH GROUND. BARGAIN PRICES.

ROXBURY, 48x130, $1200.
HARVARD, E. FRONT, near Cambridge, $1250.
HARVARD, E. FRONT, near 16th, $1350.
HARVARD, E. FRONT, $1600.

BARGAIN.
MANHATTAN, W. FRONT, NR. 18th, $1600.
HOBART, S. OF 16th, 50 ft., $1700.
HARVARD, E. FRONT, 54x128, near 16th, $1700.

BARGAIN.
CHURCH, E. FRONT, S. OF 16th, $1775.
HARVARD, S. OF 16th, fine, $1750.
OXFORD, S. OF 16th, $1800.

BARGAIN.
MANHATTAN, AN EAST FRONT, at $1800. In a section where a good E. front is a rarity at $2000.

ANOTHER BARGAIN.
HOBART, E. FRONT, ADJOINING THE S.W. CORNER OF 18th, SOLE AGENTS, $1950.
OXFORD, E. FRONT, S. OF 16th, $2000.
HARVARD, E. FRONT, S. OF 16th, $2000.
POWELL, NEAR ARLINGTON, 2 LOTS, $3600.
GRAMERCY, 74x178, $3100.
CHURCH ST., CORNER, 2 LOTS, $3250.
WASHINGTON, CORNER NEAR OXFORD, 75x115, a fine buy, at $5000.

SOLE AGENTS FOR FOLLOWING.
38TH, W. OF CENTRAL, 50x125, $800.
WESTERN AVE., NEAR 30th, $1250.
Seventh ave., E. front, close to Adams, $1650.
ADAMS PLACE, NEAR BERKELEY SQUARE, $1800.
BONNIE BRAE, E. FRONT, NEAR 7TH, $5000.

E. A. FORRESTER & SONS, INC., 342-3-4 DOUGLAS BLDG. 'PHONE 2246. 17

FOR SALE— BARGAINS. CHOICE BUILDING LOTS.
$575—6th ave., east front, 50x150.
$700—6th ave., east front, corner, 65x150.
$1100—Hobart blvd. near Adams, 50x133.
$1150—Western ave., 50x124.
$1300—Powell st., 50x150, north front.
$1500—W. 21st st., Kinney Heights, 47x128.
$1600—LaSalle ave., 58x150, east front.
$1775—Harvard blvd. near Washington, 50x117.
$1875—W. 20th st. near Hermosa, 50x125.
$1875—Oxford ave. east front, 50x114.
$2000—W. 23rd st. near Hermosa, 50x150.
$1900—Harvard blvd., east front, 50x117.
$2075—W. 20th st. near Hermosa, 50x156.
$2400—Oxford ave. near Washington, 50x200.
$2600—Washington blvd., 50x156.
$2600—W. 23rd st. near Washington, 50x150.
$2800—Gramercy Place, 75x178.
$2800—Van Ness ave., corner, 70x150.
$3500—Washington blvd., 75x156.
$5700—St. Andrews, corner, 115x178.
"IT PAYS TO SEE US." EDWARDS & WINTERS CO., 329 S. Hill st. Main 9307, Home Ex. 767. 17

FOR SALE— CHOICE WESTLAKE CORNER. CHOICE WESTLAKE CORNER. EXCELLENT FOR FLATS. EXCELLENT FOR FLATS. A GENUINE BARGAIN. A GENUINE BARGAIN. I CAN DELIVER THE S.E. CORNER OF ALVARADO AND OCEAN VIEW AVE., 131½x155 FEET, TO 18-FOOT ALLEY FOR ONLY $13,000. BEAUTIFULLY SITUATED, UNEXCELLED VIEWS AND GOOD CAR SERVICE FROM THREE LINES. C. S. HOLMAN, 618 UNION TRUST BLDG. PHONE 6295. 18

FOR SALE— $500. INVESTIGATE THIS AT ONCE. Five Hundred Dollars buys interest in fine business corner; excellent income investment. Other corners occupied by banks and department stores. You will never have this opportunity again. EXCELLENT BUSINESS CORNER. 100 PER CENT. PROFIT 6 MONTHS. Don't wait, write at once, as this is positively the best opportunity you have ever had to get in on a good piece of business property at a small figure. Address N, box 139, TIMES OFFICE. 18

FOR SALE— Two lots in Country Club Terrace, $1600 each; these lots are $600 cheaper than any lot in there. This IS a snap. ALBERT V. LONG, 17 240 Byrne Bldg.

FOR SALE—
City Lots and Lands.

FOR SALE— $262.50 BUYS A LOT ON CRENSHAW BOULEVARD.

The cream of the high ground, in the southwest, located on Crenshaw blvd., 50 feet wide, between Washington and Adams sts. The first subdivision of these lots from Pico to Washington street was sold out in ten days. The lots are 50 feet wide and average 150 feet deep.

PRICES FROM $350 UP. ¼ CASH, BALANCE 6, 12, 18 MONTHS, at 6 per cent. net. These are favorable terms, making these lots come within the reach of homeseekers and investors of limited means. They are from 33 1-3 per cent. to 50 per cent. cheaper than adjoining lots. These lots are on high ground and command a magnificent view of mountains and valley. Suitable building restrictions. This subdivision is known as the

THE HARRY JACKINS ARLINGTON HEIGHTS TRACT, NO. 2.

The streets are being graded and will be oiled; 6-foot cement walks and a 17-foot parking makes the handsomest subdivision in the southwest. Go out at once and see the high class of improvements now being put in.

BUY AT ONCE!! GO OUT TODAY!! NO OTHER SUCH LOTS IN THE CITY FOR THE MONEY.

Take Santa Monica, Ocean Park, Venice or Del Rey cars at Fourth and Broadway, and get off at Crenshaw blvd., walk south to Washington street. Only 20 minutes' ride. Office on the tract. Go today, sure.

J. P. M'GONIGLE, Tract Agent. —OR— BERNARD A. VOLLMER, C. C. C. TATUM, BREARLEY & BENEDICT. 'Phones, Home 639—8157; Sunset Main 898—3303. 17 Sixth floor, H. W. Hellman Bldg.

FOR SALE— "WILSHIRE HARVARD HEIGHTS." IT'S THE BEST INVESTMENT IN RESIDENCE PROPERTY TODAY.

LYING BETWEEN WILSHIRE AND SAN MARINO, NORMANDIE AND HARVARD. DIRECTLY IN TREND OF GROWTH OF WESTLAKE SECTION AND CLOSER IN THAN THE BULK OF OUR BEST RESIDENCE GROWTH. WE ADVISE YOU TO BUY NOW. PRICES $850 AND UP. TERMS, ¼ DOWN.

FULL COMMISSIONS TO AGENTS ONLY.

RIG AND BRANCH OFFICE CORNER SEVENTH AND HOOVER. OR 'PHONE OUR OFFICE FOR MAPS OR APPOINTMENT. TAKE A DRIVE WITH US AND SEE IF WE CANNOT SHOW YOU SOME MONEY-MAKERS.

E. A. FORRESTER & SONS, INC., 342-3-4 DOUGLAS BLDG. 'PHONE 2246. 17

FOR SALE— WE HAVE THE NICEST CHEAP LOTS IN THE SOUTHWEST. JUST RIGHT FOR BUILDING. BUNGALOWS WOULD SELL AT SIGHT. TWO CITY CAR LINES. ELEGANT HOUSES ADJOINING. 27TH AND ARLINGTON STS. LOTS FROM $550 TO $800. YOU CAN'T DO BETTER ANYWHERE. LET US TAKE YOU OUT. WE WANT YOU TO SEE A BARGAIN. GLAD TO SHOW YOU THESE. YOU WILL BE PLEASED. YOU WILL MAKE MONEY. STREET WORK IN. WATER PIPED. CARS RUNNING. BUILDING ALL AROUND. NO PROMISES. EVERYTHING IN SIGHT. H. G. COTTON & CO., 321-322 H. W. HELLMAN BLDG. 17

FOR SALE— 50-FOOT LOTS ON EAST SEVENTH STREET $300 TO $740 EACH ON STEPHENSON AVE., $280 TO $790 EACH. ON MOTT STREET, 45-FOOT LOTS $[illegible] TO $500 EACH. ON ORME STREET, $450 TO $790 INCLUDING CEMENT SIDE WALKS AND CEMENT CURB AND OILED STREET. TERMS 1-10 CASH, 1-20 A MONTH, 6 PER CENT. INTEREST OR TEN DOLLARS A MONTH, 7 PER CENT. INTEREST. M. L. WICKS, 128 HELLMAN BLDG., 2ND AND BROADWAY. 7TH STREET IN FIVE YEARS WILL BE THE BUSINESS CENTER OF LOS ANGELES. BUY ON EAST 7TH STREET. M. L. WICKS.

FOR SALE— $275. BUDLONG AVENUE. $275. THE CREAM OF THE SOUTHWEST. Only two lots to one purchaser; close to Vermont-ave. car line. Improvements of good quality, and lots 50x162 to alley. East front. This is a very special opportunity for either homeseeker or investor to get a good large lot cheap. ONLY $275. ONLY $275. ON EASY PAYMENTS. SEE THEM TODAY. COME IN AND GET FREE CAR TICKETS. EMIL FIRTH (OWNER), HOME 5105 MAIN 2543. 411-417 LAUGHLIN BLDG., 315 S. BROADWAY. "You're safe at Firth's." 19

FOR SALE— We have lots of lots for sale and a party waiting to build houses for actual buyers on the small payment plan. Parties intending to build are requested to call or send their names and address to this office and receive full information regarding this extraordinary opportunity. H. C. GALLOUPE & CO., 629 Citizens' National Bank Bldg. Main 5029. Home 6998. 19

FOR SALE— A QUICK SELLING CORNER. CLOSE IN ON THE HILL. I want to close a deal for my client this week on this elegant corner; the size is 100x108. Facing east, it's near the corner of 6th and Boylston and a very choice apartment site; AM SATISFIED that in less than 6 months from date this property will sell for $125 per front foot if taken quick. $8000 buys it. Watch this close in section grow. HAMBRIGHT, 628 Laughlin Bldg. 17

FOR SALE— NEAR GRAND AVE. CAR LINE. The Los Angeles Electric Railway has signed a contract to bring the Grand ave. line down over the Redondo right-of-way, and now is the time to get in on this property and make some money.
$725—North front on Millbank, west of Figueroa, 40x120.
$750—45th st. near car line, 40x150.
$825—45th st., between Figueroa and car line, 45x150.
$850—47th st. near car line, $170 cash, 52x150.
$925—46th st. near car line, $300 cash, 50x162.
$1025—Wesley ave. near Vernon, $200 cash, 60x150.
IT WILL PAY YOU TO SEE THESE. C. W. STOCKWELL, Home 29355. Corner Moneta and Vernon. South 2509. 20

FOR SALE— GOOD BUILDING LOTS. 15 minutes' ride from 6th and Main on Pacific Electric Railway, $60 and up. $1 down; $1 per week; No interest. No taxes. SOUTHWESTERN SECURITIES COMPANY, 503 H. W. Hellman Bldg. 20

FOR SALE— $600 $600 $600 LARGE LEVEL LOT, 50x147½ FEET TO ALLEY, ON 46TH ST., NEAR BUDLONG AVE., IMPROVED WITH 5 FT. CEMENT WALK, CEMENT CURB, GRADED AND OILED STREETS, SANDY LOAM SOIL; 5 CENT FARE. A SNAP. EASY TERMS. GEO. C. PECKHAM & CO., 1104-5-6 UNION TRUST BLDG., COR. SPRING AND FOURTH STS. HOME 5373. MAIN 8221. 17

FOR SALE—
City Lots and Lands.

FOR SALE— LOTS [illegible] BELOW PROPERTY [illegible] WE MAKE A SPECIALTY [illegible] READ OVER THE [illegible] JUDGE FOR YOURSELF.
$615—On Honduras, [illegible] ways, etc.; [illegible]
$550—Dearborn st., [illegible] frontage 50 feet.
$725—Milbank st., [illegible]
$750—Each; 2 lots, 46th st., [illegible] note depth; [illegible]
$800 each—Figueroa, [illegible] south front, [illegible] quoted. These are [illegible]
$860—45th st., north front, [illegible] 45x150; easy terms.
$875—Each; 3 lots on [illegible] 40x141; alley.
$890—47th st., near Moneta, [illegible] alley.
$900—Hope st., just north of [illegible] 40x120; this is [illegible]
$950—Corner Dexter and [illegible] ueroa, 51x120.
SOUTHWEST AND [illegible]
$1150—Fifth ave., [illegible]
$1200—Fifth ave., [illegible]
$1600—Fourth ave., [illegible]
$1700 each—2 lots on [illegible]
$2250—Corner 16th and [illegible] alley.
$2200—Corner Romeo and Adams, [illegible]
$3000—Elden st., off 11th st.; [illegible]
Most of the above can be [illegible] terms.
SOUTHERN CALIFORNIA [illegible] INVESTMENT CO., 608 Pacific Electric [illegible] 2100—BOTH PHONES.

FOR SALE— $2200— —$2200— INVESTORS, HOME SEEKERS [illegible] Look at this beautiful lot, [illegible] Jefferson on Flower st., [illegible] no restrictions; only [illegible] block, surrounded by beautiful [illegible] count of sickness must sell.
$2700— —$2700—
MILLARD AVE. LOT [illegible] Double frontage, running [illegible] 48x143, no restrictions, [illegible] home, close to Westmoreland [illegible] from Pico, if you look at this [illegible] L. M. WINTERS, with GEO. A. [illegible] 17

FOR SALE— OTHERS ARE STOPPING [illegible] —of— RENT PAYING, WHY NOT [illegible] —When— You can buy a good sandy [illegible] 150 to alley, water piped, [illegible] MINUTES FROM SIXTH AND [illegible] —Price only— $250 to $275. $10 cash, $10 monthly [illegible] interest. Suitable building [illegible] permission to build temporary [illegible] WE WANT YOU TO SEE [illegible] BEFORE YOU BUY. Main 152. NELSON & [illegible] Home 2688. 614 Trust Bldg. [illegible]

FOR SALE— 6 LOTS IN ONE [illegible] FOR $[illegible] Just what it says. A whole [illegible] later cut up into 6 ordinary [illegible] will be worth as much as [illegible] whole piece for now. On the [illegible] close to electric line; will [illegible] best buy on the market. A [illegible] man that wants a nice [illegible] will make payments easy. EMIL FIRTH [illegible] HOME 5105. 411-417 LAUGHLIN [illegible] 315 S. BROADWAY "You're safe at Firth's."

FOR SALE— INVESTOR—TAKE [illegible] Here is an exceptional [illegible] large beautiful lot, fronting [illegible] Flower street, close to Washington [illegible] I will sell this lot for $[illegible] before May 25th, as the [illegible] to advantage if sold by [illegible] a decided bargain. Call at [illegible] ticulars. OSCAR B. SMITH, [illegible] Bldg., cor. 4th and Broadway.

FOR SALE— TWO LOTS FOR THE PRICE OF [illegible] Large lot, 40x150 with all [illegible] uation sightly and command[illegible] spiring view; handy to [illegible] enough to offer every home[illegible] terms that make your own [illegible] rent. Price only $335. Come [illegible] gate this, whether you desire [illegible] vestment. It has no equal [illegible] EMIL FIRTH (OWNER) HOME 5105. 411-417 LAUGHLIN [illegible] 315 S. BROADWAY "You're safe at [illegible]"

FOR SALE— 80x135—Bond st., [illegible] 80x135—Bond st., [illegible] 80x135—Bond st., [illegible] ELEGANT LOCATION FOR FLATS OR APARTMENTS. GILBERT & [illegible] INSIDE PRICES. 805-6 H. W. Hellman Bldg. [illegible]

FOR SALE— $400 $400 LARGE, LEVEL LOT, [illegible] LEY, ON TWO ELECTRIC [illegible] GROWING SOUTHWEST, [illegible] BETWEEN FIGUEROA AND [illegible] IMPROVED WITH 4 FT. [illegible] AND CEMENT CURB. ALL [illegible] PROVEMENTS IN AND PAID [illegible] IF DESIRED. GEO. C. PECKHAM & [illegible] 1104-5-6 UNION TRUST [illegible] — COR. SPRING AND [illegible] HOME 5373.

FOR SALE— THREE LOTS ON W. [illegible] $1500 REDUCTION [illegible] Our client has been holding [illegible] $2500 each, now agrees to [illegible] This price holds good for a [illegible] Lots are high and are located [illegible] st. and Westmoreland ave. [illegible] 'Phone 879. Main 4002. F. L. [illegible]

FOR SALE— $1500—Fedora st., third [illegible] Marino st., 50x128 to 18-foot [illegible] $1550; fifth lot, $1600. $1500—48x150, W. 24th st. [illegible] $2000—East front, Oxford ave. [illegible] $1700 each—2 lots [illegible] Heights tract, worth $[illegible] HOME BUILDING [illegible] Corner W. 18th and [illegible] Phones 21245, West 82.

FOR SALE— Choice lot with standard [illegible] ments, close to Vermont-avenue [illegible] enough for fine suburban home [illegible] may be purchased also if [illegible] an ideal half-acre home. Price [illegible] terms on this. EMIL FIRTH (OWNER) HOME 5105. 411-417 LAUGHLIN [illegible] 315 S. BROADWAY "You're safe at Firth's."

FOR SALE— $100 AND UP. [illegible] CITY LOTS [illegible] $5 and up, cash down, [illegible] FARE [illegible] Take any Pasadena Short Line [illegible] limits. See agent at REAL ESTATE [illegible]

FOR SALE— NORTHWEST [illegible] ORANGE AND [illegible] PRICE [illegible] $10,000 CASH; BALANCE [illegible] CHAS. McKENZIE [illegible] 400 H. W. HELLMAN [illegible] SOLE AGENTS [illegible] 18

FOR SALE— WEST SIXTEENTH [illegible] 50-FOOT LOT WITH [illegible] MENTS. ABSOLUTELY [illegible] GAIN ON W. [illegible] BOWEN & [illegible] 17

FOR SALE— $1475— ARLINGTON HEIGHTS [illegible] lot on W. 21st, [illegible] U. L. DIKE [illegible] 18

FOR SALE— WESTMORELAND [illegible] THREE FINE LOTS [illegible] MORELAND AVE. [illegible] BEFORE JUNE 1 [illegible]

FOR SALE— FINE [illegible] on Pico Heights [illegible] PATRICK, [illegible]

FOR SALE—
City Lots and Lands.

FOR SALE—FINEST RESIDENCE LOT IN the southwest, 50x168, NOTICE SIZE, between Grand ave. car line and Figueroa st.; price $1000, equity of $350, a bargain for this week only. YOUNG & ADAMS, Sole Agents, 237 S. Hill. Phones 7566, Main 2248. 17

FOR SALE—
ARLINGTON HEIGHTS.
$1250—Lot just north of 16th st., 50x150; east front; a bargain.
OSCAR B. SMITH, OWNER,
17 313 O. T. Johnson Bldg.

FOR SALE—
$1600—For a vacant corner on West 30th near Vermont avenue; lot 45x135. Inquire 313 JOHNSON BLDG., cor. 4th and Broadway. 17

FOR SALE — 5 FINE LOTS, RIGHT ON Brooklyn, and only $560 each.
—ALSO—
Fine lot on Boyle Heights, close to First-street cars, 52x143; this only $450. E. A. MILLER, 306½ S. Broadway. 17

FOR SALE—
$1300—On Ellendale avenue, near 30th, 50x132. Inquire at 313 JOHNSON BLDG., 4th and Broadway. 17

FOR SALE — AT A BARGAIN, HAVE bought too many lots and can't meet payments on all, will let go one of the finest east front lots on Jasmine in Wilshire Harvard Heights at cost, easy terms. HOFF, 225 W. 18th. Home 24814. 17

FOR SALE—
$1300——$1300
Cheapest lot in the Zobelein tract, on Confidence near Moneta ave., 50x150. T. L. O'BRIEN, Jefferson and Main sts. South 2276, Home 25338. 18

FOR SALE—BY OWNER, ONE LOT ON Figueroa and 56th st., next to corner with all improvements, for nice residence, this is biggest bargain on that street, if sold within 10 days. Address X, box 117, TIMES OFFICE.

FOR SALE—A JEFFERSON ST. LOT 40x135, running through to the next street; price $3600, which makes it the cheapest lot on the street, near San Pedro. T. L. O'BRIEN, Jefferson and Main sts. South 2276, Home 25338. 18

FOR SALE—REMARKABLE BARGAINS.
$900—Lot on Cordova st., 50x130.
$950—Fine 40-foot lot, Leoti st.
$1050—Fine 40-foot lot, Berendo st.
COLET CO., Washington and Vermont ave.

FOR SALE—
Here is a chance for some one who knows something about Angeleno Heights; a fine building lot, 50x150 on Helen st., for $975 cash. Address W, box 88, TIMES OFFICE. 19

FOR SALE—N.E. CORNER; ONLY CORNER left at the price on 61st and Main sts.; Moneta-ave. car passes directly in front; 92x120 to alley; for a few days only $3600. PHONE MAIN 4476; HOME 29335. 17

FOR SALE—CHEAP; FINE LOT, 50x144 feet, located on W. 31st st, near Hoover, for only $1225; only $625 cash needed; this lot worth $1500 cash; big bargain. OWNER, 163 W. Sixth st., ground floor.

FOR SALE—
AN INVESTMENT; $2500 BUYS 51x130 feet on E. First near Boyle ave., way below market. See me about this quick. WM. J. WELSHANS, 606-607 Bryson Block. 20

FOR SALE—
Business Property.

FOR SALE—
PICO ST. PICO ST.
The coming business street of this city. I have 50 or 150x152 to alley improved, between Main and Hill sts., at a price that will make money for the lucky buyer. See me at once if you want Pico street property in the above location. F. A. HUTCHINSON, 217 S. Broadway, room 207. 18

FOR SALE—3 GOOD INVESTMENTS.
3 cottages, large lots, Pico Heights, pays 10 per cent. net, and room for other improvements. $7000.
2 flats, modern building, Mallard st. $55 income, $6500.
A business lot on 7th west of Central, same improvements, $10,000.
E. G. ROBINSON, 521 Trust Bldg. 2nd and Spring.

FOR SALE—
INCOME PROPERTY.
PRICE $12,000; will pay NET about $1500 per year; 2 stores below, flats above; all rented. Lot 50x150. Investigate.
VANDERBURG & WOODBURY,
17 Room 533, 224 S. Spring st.

FOR SALE—
Fine improved corner on South Flower st. with an income of $165 per month; size 50x155 feet to alley, near Pico, in the fastest growing business section in the city today; price only $22,000, ½ cash will handle it, balance on mortgage at 6 per cent., snap.
A. T. JERGINS & CO.,
Suite 400 Hellman Bldg. Phone 1841. 19

FOR SALE—
$10,000— —$10,000
A fine business property on Jefferson near Main, 56x225, with 12-room house; this is one of the most valuable pieces of property between Main and Grand on Jefferson.
T. L. O'BRIEN,
Jefferson and Main sts.
South 2276, Home 25338. 22

FOR SALE—
On W. 9th st. near Figueroa, fine business lot, size 52x140 feet, for only $8500, there is a profit of $1500 in this within 30 days, act quickly. Only requires ⅓ cash, it's a snap.
A. T. JERGINS & CO.,
400 H. W. Hellman Bldg. Phone 1841. 19

FOR SALE—A GOOD CORNER THAT WILL increase rapidly, as it is close in, southwest, the income at present is $1428 per year, until the present owner had it, it was $1584, the opposite corner just sold and a good business block is to be erected at once. See us about this for $13,000. W. J. SANDER CO., 513 Citizens' National Bank Bldg., corner Third and Main. 17

FOR SALE—
At a bargain, choice improved business lot on W. 3rd, only 3 blocks from Broadway, size 65x120 feet, for $22,000; this is the cheapest and best close-in buy on our list for the money, act quickly.
A. T. JERGINS & CO.,
400 H. W. Hellman Bldg. Phone 1841. 19

FOR SALE—OR FOR EXCHANGE.
52-room hotel, location No. 1,
now making $500 a month, owner
old and going out of business;
price $52,000; want some cash and
city or country property.
STEWART & HOLLAWAY,
17 426-8 Mason Bldg., 4th and Broadway.

FOR SALE—
Close-in lot 60x165 feet, 3rd and Fremont for only $6300, snap; ideal location for apartments; we have tenant for the same, adjoining lots held at $12,000, act quickly.
A. T. JERGINS & CO.,
400 H. W. Hellman Bldg. Phone 1841. 19

FOR SALE — 2 GOOD INCOME PROPERTIES, a store building nearing completion; storeroom 30x32; 3 5-room flats; this is a substantial building on a first-class lot, close in; will pay $75 per month when rented; price only $9000. A good flat building paying 10 per cent. H. C. DOYLE, with R. G. DOYLE CO., room 501 Frost Bldg. 20

FOR SALE—
$1500—Business property—$1500.
Lot on 35th on Southern Pacific Railway, near Redondo freight house. See
T. L. O'BRIEN,
Jefferson and Main sts.
South 2276. Home 25338. 19

FOR SALE—
WAREHOUSE.
2-story brick building, northwest corner Aliso and Vignes; best buy in wholesale district; income $125 per month; size 50x150; investigate. Owner, C. R. GRAND, 208 North Broadway. Home 1763. 17

FOR SALE—FINE NEW BUSINESS CORNER, Pico street, 2 large stores and 2 elegant 6-room flats above, rental $105; need money and will sell for $13,500. You are bound to make a big profit by buying this fine corner. M'FATRIDGE CO., 319 S. Spring. 17

FOR SALE—READ THIS. IT'S A GOOD ONE. Fine business lot on Maple ave. corner, vacant for stores, 3 new houses renting $612 per year, over 8 per cent. on the whole price, $7500, short option; better see O. H. ANDERSON, No. 211 W. 1st, today. 18

FOR SALE—
CORNER LOT ON BURLINGTON AVE.
Good for flats or apartments; can be had if taken at once for $3000.
OSCAR B. SMITH, OWNER,
17 313 O. T. Johnson Bldg.

FOR SALE—CORNER LOT, 114x100, SOTELLO and Naud st., with 10-room cottage; price $5500; double frontage, lot 50x209, also includes 50x75 in L-shape, Sotello and Weyse sts., price $3500. Owner, G. C. PECK, 311 Hellman. Main 5901, Ex. 53. 18

FOR SALE—$1600, WORTH $2500, CORNER lot on Los Angeles st., business corner right on the car line, this positively is a bargain. Phone or call BROWN & REYNOLDS, 124½ S. Spring. Home 7919, Broadway 5283. 17

FOR SALE—60x165 ON WEST SIDE OF HILL st., between 7th and 8th sts., where something is doing; at $2000 a front foot for one week. This property will soon bring $3000 a front foot. F. A. HUTCHINSON, 217 S. Broadway, room 207. 18

FOR SALE—
12 PER CENT. NET INCOME.
APARTMENTS, $16,500, TERMS.
WM. CURRER, 612 H. W. Hellman Bldg. 18

FOR SALE—ON BOYD BETWEEN LOS ANGELES and San Pedro; old building, rent $40; good for any business. $6500 this week. JAMES THOMPSON, 309 W. First. 17

FOR SALE—FINE BUSINESS PROPERTY, 229 S. Hill st., Central Presbyterian Church, 68x150 with 15-foot alley right. Address TRUSTEES OF THE CHURCH. 18

FOR SALE—
Business Property.

FOR SALE—
$10,000.
Corner close to Figueroa, 70x150 to alley. This is the cheapest corner in that location.

$35,000.
A good 3-story brick building, rented to one tenant; income $250 per month; in the heart of the wholesale district, on terms. This is a bargain.

$45,000.
$750 per foot on terms. A 60-foot corner on Los Angeles street improved with two-story brick building and rented for $250 per month. Right in the wholesale district where property is selling at $1000 per foot.

$41,000—North side 3rd street, west of San Pedro, 87.8x114 with R.R. switch in rear. $10,000 mortgage, 4 3-4 per cent. and can secure $5000 more at same rate. Balance cash.

We have a client who will pay $150 per month for 5 or 10 years' lease on a building to be erected on West Sixteenth, west of Figueroa; lease to be secured by bond.

$6500—Sixteenth, west of Main; size 60x141.

FOR SALE—
$1850
ON TRACKAGE.
60x157½, very cheap and close to S. P. R. R. shops.

BUSINESS PROPERTY.
THIRD STREET.
$21,000.
50x120 feet.
This is the very best buy today on 3rd street; not far from Main street, where two fine new buildings have just been erected. We say it is a money maker and the best snap on the street.

FOR SALE—
BUSINESS PROPERTY.
Compare prices on West 16th street with Pico and Washington. It has three times the street car traffic of any other cross-town st. It is to be paved and widened for a certainty now.

LOOK THESE PRICES OVER.
$3500.
The cheapest lot on street between Figueroa and Hoover.
$3800.
Another 45x121 feet to alley.
$10,000.
60x130 feet to alley, Bond and 16th, some improvements.
$5000.
A close-in lot 52½x175 feet.
$6000.
No. 738 West 16th st., 48x175 feet with good cottage.
$23,000.
The very best corner on 16th st. This is not far from Figueroa; 100x175 feet with improvements that now bring in about $125 per month. Terms.
BOWEN & DOLTON,
17 440 Douglas Bldg.

FOR SALE—
HILL ST. NEAR FOURTH.
HILL ST. NEAR FOURTH.
YOU CAN MAKE NO MISTAKE IN BUYING HILL STREET PROPERTY.
WE HAVE WITHOUT EXCEPTION THE VERY BEST BUY ON THE MARKET.
THE LOT IS IMPROVED WITH A BRICK BUILDING THAT COST ABOUT
—$40,000—
THE VACANT LAND WOULD BE A SNAP AT
—$85,000—
WE CAN DELIVER THIS MAGNIFICENT PIECE OF PROPERTY FOR
—$100,000—
ALL LEASES EXPIRE IN A FEW MONTHS. AT A SLIGHT EXPENSE BUILDING CAN BE MADE TO PAY.
$10,000 A YEAR.
IT WILL PAY A BIG RATE OF INTEREST.
REMEMBER THIS PROPERTY IS CONSTANTLY INCREASING IN VALUE.
IT'S A BIG SPECULATION.
IT'S A HIGH GRADE INVESTMENT.
WE URGE YOU TO INVESTIGATE.
MINES & FARISH,
SOLE AGENTS,
315 S. HILL ST. 18

FOR SALE—
WE HAVE SOME PROPERTIES THAT MIGHT INTEREST YOU
YOU CAN MAKE MONEY IN LOS ANGELES.
TRY ONE OF THESE AND SEE.
CLOSE TO TOWN WE HAVE 2 HOUSES. LOT 160x150.
4 CAR LINES WITHIN A BLOCK.
$3200.
RIGHT AT 11TH AND FLOWER.
50x155 TO ALLEY. INCOME $100.
$15,000.
THIS IS A MONEY MAKER.
AN E. NINTH ST. CORNER.
38x100. STORES AND FLATS.
$10,000.
AN ELEGANT CORNER, SOUTHEAST.
104x125. 5 STORES.
$10,500. INCOME $115.
PAYS THE INCOME ALL THE TIME.
W. SEVENTH ST. CLOSE TO TOWN.
$17,500. 4 FLATS, PAYING $100.
53x120. RIGHT IN LINE.
YOU KNOW YOU CAN'T LOSE HERE.
CENTRAL AVE. AT ADAMS ST.
THE FINEST CORNER ON CENTRAL.
205x160 TO ALLEY. INCOME $70.
WOULD PAY $350 TO $400 MONTHLY.
$27,500.
A GOOD BUY AND A SAFE ONE.
IF OLIVE, HILL, FIFTH, AND SIXTH STS. ARE WORTH FROM $2500 TO $1250, DON'T YOU THINK ADJOINING PROPERTY WORTH $600 PER FOOT?
WE HAVE THE PROPERTY AT THIS PRICE RIGHT IN TOWN.
—60x169.—
H. G. COTTON & CO.,
321-322 H. W. HELLMAN BLDG.
17

FOR SALE—
LOS ANGELES STREET.
LOS ANGELES STREET.
RIGHT NEAR 8TH.
LESS THAN $550 A FOOT.
ADJOINING CORNER IS HELD AT $1000 A FOOT.
THIS IS A MAGNIFICENT LOT,
71x126 FEET.
ONLY $15,000 CASH,
BALANCE LONG TIME AT 6 PER CENT.
BY FAR THE CHEAPEST LOT ON LOS ANGELES STREET. NORTH OF NINTH.
IT'S THE BIGGEST KIND OF A BARGAIN.
MINES & FARISH,
SOLE AGENTS,
315 S. HILL ST. 18

FOR SALE—
$14,625 PROFIT IN 30 DAYS.
WOULD YOU LIKE TO MAKE THIS?
97½ FEET ON HILL ST., NEAR 2ND, $850 PER FOOT, 1-3 CASH.
IT WILL SELL IN 30 DAYS FOR $1000 PER FOOT.
W. H. NEISWENDER & CO.,
17 212 H. W. HELLMAN BLDG.

FOR SALE—
UNUSUAL BARGAIN.
$590 per foot for N.W. corner 6th and Hope; 55½ feet on 6th., paying 5 per cent. net. Will pay, with small outlay 12 per cent. net. On easy terms. $5000 under market. H. M. CORLETTE, 618 Laughlin Bldg.

FOR SALE—
Business Property.

FOR SALE—
The West was built by people with
—"SAND"—
The timid folks all retain their scalps. San Francisco will be better built than before, and Angeles will continue to expand as formerly, notwithstanding the timidity of the Canuck.

WEST SEVENTH. WILSHIRE.
THESE 80 TO 120-FOOT BOULEVARDS
will undoubtedly become the most fashionable patronized thoroughfares entering the city for the automobile and carriage; passing two parks and through a restricted residence section.

THE FUTURE HIGHLY IMPROVED
—LOS ANGELES—
WILL UNDOUBTEDLY EXPAND BETWEEN HOLLYWOOD AND ADAMS ST. WESTWARD TO THE SEA.

—VALUES—
On West Seventh st. to Sunset Park should rank with Main street south of 11th, and will pay equal if not better returns on the investment.

LEST YOU FORGET.
We have often said and continue to say THAT THE WESTLAKE DISTRICT RANKS NEXT TO THE DOWNTOWN BUSINESS PROPERTY. HOTELS AND APARTMENTS WILL BE THE MONEY MAKERS.

I HAVE SEVERAL SPLENDID CORNERS
for less than one-half of what they are able to pay a fat income on today, if properly improved.

—$31,000—
WILL BUY A CORNER UNEQUALED IN THE CITY FOR IMPROVEMENT.
CLOSE IN.
—$31,000—
SECURES A SPLENDID INCOME PROPERTY.
THE GROUND VALUE SURE TO TREBLE.
C. P. DEYOE, 202 LAUGHLIN BLDG. 17

FOR SALE—
EARL CLARK & CO.,
202 Frost Bldg.
SNAPS
and
BARGAINS.
WE ARE EXCLUSIVE AGENTS and can deliver the following properties and we have the facts and figures to prove that they are $50 to $150 per foot below anything in their respective neighborhood.

—HILL STREET CORNER—
N.E. corner of 16th st.; 120x102, at $430 per foot; opposite corners cannot be bought for less than $500 per foot; income $1400; $21,600 cash required.

—11TH STREET—
120 feet west of Hill street, 40x120, at $100 per foot less than anything in the block; $8000 cash required.

—10TH STREET—
Apartment-house near Grand ave.; pays 15 per cent. net on total price; 118 rooms; large lot; only $24,000 cash required.

—FLOWER STREET—
Near 10th, 60x165 feet, 8-room house; rent $50; $11,000 cash required.

"CERES AVENUE."
Near Seventh st., 40x110 to alley; price $2500; ripe for flats.

"ARCADE DEPOT."
Only one block away from this lot, note the size, 70x110. Improved with 18-room flat, a 10-room house and large barn; income $125 monthly; price $16,500 for a few days only.

USUAL COURTESY TO AGENTS.
—EARL CLARK & CO—
—202 Frost Bldg.— 17

FOR SALE—BEST BARGAIN ON S. MAIN.
SHREWD INVESTORS HAVE BOUGHT UP MOST OF THE FRONTAGE ON SOUTH MAIN, NORTH OF PICO. MAIN STREET IS THE OUTLET FOR BROADWAY, SPRING AND MAIN. IN A VERY SHORT TIME MAIN-STREET FRONTAGE NORTH OF PICO WILL BE IN DEMAND AT FROM $1500 TO $2000 PER FRONT FOOT. THERE IS ONLY ONE PIECE OF PROPERTY ON MAIN NORTH OF PICO THAT CAN BE BOUGHT FOR LESS THAN $1200 PER FRONT FOOT. WE HAVE A CONTRACT AND CAN DELIVER A LOT 47.3 FEET FRONT, 55 FEET IN REAR, AND 180 FEET DEEP, FOR $900 PER FRONT FOOT. THIS IS CERTAINLY $300 PER FRONT FOOT UNDER THE PRICE ASKED BY OTHER OWNERS. THIS CONTRACT WILL EXPIRE IN A FEW DAYS, WHEN THE PRICE WILL BE ADVANCED.
HOME 2533. RICHARDS-ASHBY CO.,
MAIN 5809. 429-430 DOUGLAS BLDG. 17

FOR SALE—
GRAND AVENUE.
GRAND AVENUE.
GRAND AVENUE.
THREE GOOD BUYS ON A GOOD STREET.
GRAND AVE., NEAR 10TH.
75 BY ABOUT 155 TO ALLEY. EAST FRONT LOT. CHEAPEST PROPERTY ON STREET, BETWEEN 10TH AND 6TH.
GRAND AVE., NEAR 9TH.
50 BY ABOUT 160 TO ALLEY. EAST FRONT LOT, BETWEEN 9TH AND 10TH; IMPROVED WITH SMALL HOUSE, CHEAPEST 50-FOOT LOT, VACANT OR IMPROVED, ON EITHER SIDE OF STREET, BETWEEN 10TH AND 6TH.
GRAND AVE., NEAR 7TH.
90x165; SPLENDID LOT, WITH SMALL IMPROVEMENTS. ONLY A LITTLE MORE THAN 100 FEET SOUTH OF 7TH. VERY CHEAP, CONSIDERING LOCATION.
THE ABOVE ARE THREE PIECES OF FINE PROPERTY, AND THE BEST BUYS IN THE RESPECTIVE LOCALITIES. IF TAKEN AT ONCE THEY CAN BE SECURED AT VERY ATTRACTIVE PRICES. NOW IS THE TIME TO BUY.
WM. SALSBURY, 601 HELLMAN BLDG. 17

FOR SALE—
S.E. CORNER VIGNES AND JACKSON STS.
—100x138—
Income $75 per month.
Price $12,500, terms.
Magnificent warehouse site. Switch soon to be built on Jackson st.
JONES & RYDER LAND CO.,
218 W. Third st.
Business Property Dept. Sole Agents. 17

FOR SALE—
WALL ST., NEAR SEVENTH.
—35x130—
Improved. Income $50 a month.
Price $8000.
Terms, half cash.
JONES & RYDER LAND CO.,
218 W. Third st.
Business Property Dept. Sole Agents. 17

FOR SALE—
EAST SEVENTH STREET.
THE BEST CROSS TOWN THOROUGHFARE IN THE HEART OF THE CITY.
A MAGNIFICENT CORNER.
148x147.
JUST EAST OF CENTRAL.
AT A CHEAPER PRICE THAN ANY OTHER CORNER EAST OF MAIN.
OWNER NEEDS MONEY, SO HERE'S YOUR CHANCE.
BARGAINS LIKE THIS ARE NOT OFFERED EVERY DAY.
J. O. KRIEHN, WITH
17 GEO. A. CORTELYOU CO.

FOR SALE—
40 FEET ON CENTRAL AVE.
North of Jefferson st.
6-room house renting for $30, built 3 years. Owner says turn into cash in the next few days.
W. H. CHANDLER,
431 Citizens Nat. Bank Bldg., 3rd and Main. 17

FOR SALE—
Business Property.

FOR SALE—
INVESTIGATE THIS INVESTMENT.
A BUSINESS CORNER, 104x125, AT THE INTERSECTION OF 5 STREETS. NEXT TO MAIN ST. IMPROVED WITH 5 NEW STORES. RENT $110. PRICE BELOW SURROUNDING VALUES AND IN A LOCALITY WHERE ADVANCEMENT IS RAPID AND CERTAIN. REASON FOR THIS BARGAIN, OWNER TURNED IT IN FOR STOCK IN A MANUFACTURING CO. AND THEY NEED THE MONEY TO ENLARGE. CAN DELIVER FOR $19,500. TERMS. NO 'PHONES ANSWERED ON THIS.
HOLMES-WALTON CO.,
504-6 GRANT BLDG., 4TH & BROADWAY.
17

FOR SALE—
PAVING ON CENTRAL AVENUE
PAVING ON CENTRAL AVENUE
WILL BEGIN WITHIN THIRTY DAYS.
WILL BEGIN WITHIN THIRTY DAYS.
This is "straight goods," absolutely, and like a woman's will, you can depend on't. Four paving crews will be put to work simultaneously—at 12th, Adams, Vernon and city limits.
CHEAPEST LARGE COR. ON CENTRAL.
CHEAPEST LARGE COR. ON CENTRAL.
I have it—N.E. corner Central and 20th—100x157. Price will be $13,500 a few days longer. Take it now.
W. A. CARNEY, 433 Stimson Bldg.

FOR SALE—
EAST SEVENTH STREET,
FINE CORNER,
NEAR SAN PEDRO,
80x110 TO ALLEY.
INCOME $120 PER MONTH.
ONLY—$550 PER FOOT—ONLY
WRIGHT & CALLENDER CO.,
319-323 S. HILL ST.

FOR SALE—
INCOME PROPERTY.
A BEAUTIFUL, NEW MISSION-STYLE FOUR-FLAT BUILDING,
CLOSE IN.
ALWAYS RENTED.
LEASED, IN FACT, PAYING 9 PER CENT. NET.
FULL-SIZED LOT,
—50x135—
—$12,500—
THIS IS ON ONE OF THE BEST RESIDENCE STREETS OF THE CITY AND WITHIN THREE BLOCKS OF THE CORNER OF NINTH AND FIGUEROA STS.
HALF CASH WILL HANDLE IT. BALANCE TO SUIT.
J. O. KRIEHN, with
GEO. A. CORTELYOU CO.,
17 534-5 BRADBURY BLDG.

FOR SALE—
HERE IS OUR "SPECIAL" FOR TODAY. ON S. FLOWER ST., NORTH OF WASHINGTON, 9-ROOM AND BASEMENT HOUSE; LOT 50x152; BEAUTIFUL YARD; PRESENT TENANT HAS OCCUPIED HOUSE FOR 4 YEARS AND BEGS TO BE ALLOWED TO REMAIN; RENTAL $40 PER MONTH. YOU MAY THINK WE HAVE MADE A MISTAKE IN QUOTING THIS PRICE; BUT COME IN AND WE WILL CONVINCE YOU THAT $8500 SECURES THIS. FIRST COME—FIRST SERVED.
HOLMES-WALTON CO.,
504-6 GRANT BLDG., 4TH & BROADWAY.

FOR SALE—
A BIG BARGAIN.
HOTEL PROPERTY,
WESTLAKE DISTRICT,
NEAR 7TH ST.
Here is a snap in hotel property in the fashionable Westlake district, very near 7th st., the 150 feet next to this place just sold for $32,000. We have a short time option on this bargain of 100 feet frontage, at $20,000, a very excellent buy and must be taken soon, hotel always well filled with a fine class of patrons. Investigate.
Call for Mrs. Dickey.
REALTY TRUST CO. OF LOS ANGELES,
129 South Broadway. Both phones 666. 17

FOR SALE—HERE IS A SNAP.
Flower st. income property.
Large lot, two frontages,
Improved with new building
Containing eight 3-room flats;
Paying big rent.
Space left for large apartment building.
This property will pay 18 per cent.
Only $8000 down, balance 6 per cent.
Chance to make several thousand dollars.
In a very short time.
Actually the very best
Buy on the market.
B. W. BARTELS, Sole Agent
With O. A. VICKREY & CO.,
308 S. Hill street.

FOR SALE—
CHEAPEST LOT ON E. SEVENTH.
WITHIN 150 FT. OF SAN PEDRO ST.
—$13,000—
RIPE FOR IMPROVEMENT.
GET THIS BEFORE IT ADVANCES.
ANOTHER, ON EAST NINTH.
FOR $4000.
A LITTLE FURTHER OUT
BUT EQUALLY GOOD.
BOTH ARE BARGAINS.
J. O. KRIEHN, with
GEO. A. CORTELYOU CO.,
17 534-5 BRADBURY BLDG.

FOR SALE—
EAST SEVENTH STREET.
BETWEEN LOS ANGELES STREET AND MAPLE AVE.
INCOME
$100 PER MONTH.
ONLY—$30,000—ONLY
SEE US.
WRIGHT & CALLENDER COMPANY,
319-323 S. HILL ST.

FOR SALE—
HILL STREET,
BETWEEN PICO AND 14TH.
60x145.
Great bargain at $25,500.
Absolutely the best buy on Hill st. today.
No property can be bought in this vicinity for less than $500 per foot.
Be quick if you want to take advantage of this offer.
SCALES & MARTIN,
401-402 Hellman Bldg.
Home 4330, Main 6683. 17

FOR SALE—
NEED
THE
MONEY.
$12,000. $12,000.
$12,000. $12,000.
Two-thirds cash.
50-foot lot in the wholesale district, two blocks from Main, between Third and Fourth sts. I have other property that I must needs improve. For a few days only I will take the above price. See my agents,
OLD SETTLER'S INVESTMENT CO.,
601-5 Grant Bldg., 4th and Broadway.
M. 3599.
H. 3599. 17

FOR SALE—
S.W. CORNER VIGNES AND COMMERCIAL STS.
—50x104—
Improved. Income $50 per month.
Price $300 per foot.
JONES & RYDER LAND CO.,
218 W. Third st.
Business Property Dept. Sole Agents. 17

FOR SALE—$5000.
UNION SQUARE,
NEXT TO BUSINESS CORNER.
50x145, with 6-room house, rented $25; bare land all around it selling for $100 to $150 a foot. It's without a doubt the best thing offered at Union Square, or most anywhere in the great and growing southwest.
RALPH SULLIVAN,
Home 5985. 601 Citizens' National Bank Bldg. 17

FOR SALE—
HOPE STREET NEAR 6TH.
HOPE STREET BARGAIN.
$350 A FOOT.
60x165. $21,000.
A FINE INVESTMENT.
WIESENDANGER, 701 WEST 7TH. 20

FOR SALE—
Fine close-in business corner on Flower st. between 3rd and 6th sts., size 120x120 feet for only $350 per front foot, inside lots have sold at $350 per foot in this same block in the past 90 days. Full commission to agents. A. T. JERGINS & CO., owners, 400 Hellman Bldg. 19

FOR SALE—SNAP ON BEAUDRY, NEAR First, 50x150, house that rents $25; $3300; just what the lot is worth. JAMES THOMPSON, 360 West First. 17

FOR SALE—
Business Property.

FOR SALE—
SPLENDID CORNER ON E. 18TH ST.
—40x110—
Improved and yielding 10 per cent. net.
Price $7000, terms.
JONES & RYDER LAND CO.,
218 W. Third st.
Business Property Dept. Sole Agents. 17

FOR SALE—
LOOK AT THIS.
We have the sole agency for 57 feet on Alhambra ave., between Main and Date sts., which adjoins the Fulton Engine Works, and would be just the thing for a small manufacturing concern, is right on the railroad in the very heart of the manufacturing district. Call at our office for further particulars.
See CAL GRAYSON, with
LINDSAY REALTY CO.,
202 Severance Bldg., Sixth and Main sts. 17

FOR SALE—
SAN PEDRO ST., BETWEEN FOURTH AND FIFTH.
—54x115—
Income $120 per month.
Price $475 per foot.
JONES & RYDER LAND CO.,
218 W. Third st.
Business Property Dept. Sole Agents.

FOR SALE—
On Flower near 7th st., 80x165 feet, improved, income $210 per month; this is choice property being in 5 blocks from 7th and Broadway; owner is very anxious to sell and we can delivery this if sold within next 5 days at the sacrifice price of $42,500.
A. T. JERGINS & CO.,
400 H. W. Hellman Bldg. Phone 1841. 19

FOR SALE—
ON W. 16TH, NEAR HILL ST.
—50x125—
Improved. Income $56 per month.
Price $10,000, terms.
JONES & RYDER LAND CO.,
218 W. Third st.
Business Property Dept. Sole Agents. 17

FOR SALE—
A good investment.
Will double in value soon.
N.W. corner Moneta and Florence.
Size 136x125 to alley.
$4000—½ cash.
A. J. THOMPSON,
Phone South 4079. Cor. Moneta and 54th. 17

FOR SALE—
W. 12TH, CLOSE IN.
—50x125—
Income $140 per month.
Price $12,000, easy terms.
JONES & RYDER LAND CO.,
218 W. Third st.
Business Property Dept. Sole Agents. 17

FOR SALE—
FLOWER ST., NEAR FIFTH.
50x170.
45-ROOM HOUSE.
INCOME $2160; PRICE $24,000.
A GREAT BARGAIN.
A FINE INVESTMENT.
WIESENDANGER, 701 WEST 7TH. 20

FOR SALE—
S. FLOWER, NORTH OF 17TH.
—50x150—
Income $55 per month.
Price $13,500.
JONES & RYDER LAND CO.,
218 W. Third st.
Business Property Dept. Sole Agents. 17

FOR SALE—DECIDED BARGAIN.
ONLY $4650 CASH.
CENTRAL AVE. NEAR 7TH ST.,
20-ROOM ROOMING-HOUSE.
LOT 40x140. NICELY RENTED.
MORTGAGE $3600.
YOUR OPPORTUNITY, OUR LOSS.
WRIGHT & CALLENDER CO.,
19 319-323 S. HILL ST.

FOR SALE—
5 DAYS OPTION.
$7600.
Los Angeles st. corner, 105x120.
Two new flat buildings, income $96.
Keeps occupied, within 3 blocks of
Industry employing 2500 men.
Pays over 15 per cent. Can borrow to
Make income over 30 per cent.
W. F. THORNE & CO.,
17 Room 311, 218 S. Broadway.

FOR SALE—
FLOWER STREET.
We can deliver for a few days a choice piece of frontage on South Flower near Ninth street, improved with 7-room house, at $100 per foot below market. Owner is forced to sell in the next few days. Come in and make us an offer on this property. There is money in it for you.
"IT PAYS TO SEE US."
EDWARDS & WINTERS COMPANY,
329 S. Hill st. Main 9307, Home Ex. 767. 17

FOR SALE—100x140, WITH 8-ROOM HOUSE, adjoining Huntington's property, has been reduced $1000 for quick sale, near Jefferson and Grand; this property will be worth $10,000 in less than 2 years for light manufacturing or industrial property; price $4500. T. L. O'BRIEN, Jefferson and Main. Phones South 2276, Home 25338. 22

FOR SALE—
Choice close-in business lot, 60x165 feet on Flower near 7th st., for only $400 per front foot.
60x165 feet on Figueroa st. between 8th and 9th st., for $450 per foot, best ever, they will sell for a handsome advance within 90 days, buy real estate.
A. T. JERGINS & CO.,
Suite 400 Hellman Bldg. Phone 1841. 18

FOR SALE — $300 PER FRONT FOOT, ON Broadway; a corner lot. OSCAR B. SMITH, 312-13-14 O. T. Johnson Bldg. 17

CONTRACTORS—
And Builders.

DO YOU CONTEMPLATE BUILDING? IF so, call and see my fine assortment of plans and let me give you prices; I can build you a modern 5-room house for $1000, cash or terms. A. O. CROPPER, 225 O. T. Johnson Bldg., Los Angeles, Cal. 'Phone Broadway 5121.

WANTED—DO YOU OWN A LOT?
If you have a lot, we furnish the money and build your house. You pay us back on easy payments. Plans free.
O. L. SEELYE & SON,
424 Citizens' Nat. Bank Bldg. 26

GET MY ESTIMATE BEFORE YOU BUILD; estimates gladly furnished; no extra charge for plans. W. C. KELSEA, contractor, 315½ E. Seventh st. Phone Home 6630, Sunset Broadway 3111. 19

GOING TO BUILD A COTTAGE AT THE beach or elsewhere? Ring up SOUTH 2667 for free plans and estimates. 19

WE BUILD 4-ROOM BUNGALOW, $250; 2-room, $135. P. J. LEAVER & CO., 434 S. Hill. Main 8550. 18

FOR SALE—
Hotels and Lodging-houses.

FOR SALE—BARGAINS, 448 HOUSES TO choose from on our list of rooming, apartment houses and flats. See PRATT, 334 Mason Bldg., 4th and Broadway. 17

FOR SALE—10-ROOM TRANSIENT HOUSE in heart of city. A bargain. Selling on account of sickness. Address W, box 50, TIMES OFFICE. 19

FOR SALE—16-ROOM FLAT, BEST LOCATION, swell money maker, a real bargain, owner sick, must sell. P. O. BOX 597. 22

FOR SALE—CHEAP, 28-ROOM ROOMING-house, near electric depot and shops. MISS JACKSON, 772 Hemlock st. 17

FOR SALE—
Hotels and Lodging-houses.

FOR SALE—
SNAPS IN ROOMING-HOUSES.
6 rooms, N. Broadway, $300.
12 rooms, S. Flower, $250.
8 rooms, Bunker Hill, $300.
10 rooms, S. Hill, $450.
28 rooms, S. Hope, $600.
13 rooms, N. Broadway, $700.
14 rooms, S. Figueroa, $750.
12 rooms, S. Flower, $800.
17 rooms, S. Hill, $800.
23 rooms, S. Hill, $1200.
20 rooms, Bunker Hill, $1600.
32 rooms, W. First, $2000.
35 rooms, S. Olive, $2300.
30 rooms, S. Hill, $3000.
24 rooms, S. Olive, $3250.
50 rooms, S. Hill, $4000.
40 rooms, S. Hill, $6000.
100 rooms, S. Hope, $8500.
OLD SETTLERS' INVESTMENT CO.,
Main 3599. 601-5 Grant Bldg.
Home 3599. 4th and Broadway.
17

FOR SALE—
ROOMING-HOUSES.
GOOD BARGAINS.
Price, Rooms, Rent.
$800—14, $65, in good location.
$650—14, $60, apartments.
$750—8, $35, fine furniture.
$1100—11, $32, with dining-room.
$1500—27, $106, close-in apartments.
$1800—22, $60, on the hill.
$3000—36, $170, first-class apartments.
$3000—32, $162, on Spring st.
$3000—34, $100, making good income.
$3500—49, 2-year lease.
$4000—50, with large dining-room.
$400—46, lease 4 years, a snap.
And others. See
HEBER & COOPER,
17 138 S. Broadway.

FOR SALE—
ON ACCOUNT OF SICKNESS, I can deliver for a few days, a 35-room house, right downtown, fine location, 3 years' lease, house practically new and a money-maker; price $3200, part cash; a look at this will convince you that it is a big bargain.
Phone 4691. AMBROSE L. HAMELL CO.,
Main 5567. 536-37 Douglas Bldg.
17

FOR SALE—
50-room apartment house, Marshall & Stearns beds, private bath each apartment, new furniture, 3 years' lease, no better location in city; price $4000; this is $3000 below actual value. See
Phone 4691. AMBROSE L. HAMELL CO.,
Main 5567. 536-37 Douglas Bldg.
17

FOR SALE — BARGAINS IN ROOMING-houses and hotels. If you are looking for a choice proposition in this line, do not fail to see my list and save both time and money. I have them from 5 to 50 rooms, varying in prices from $200 to $5000.
R. B. SCHURGER,
520 Mason Bldg., 4th and Broadway.

FOR SALE—NEW FURNITURE OF A 10-room corner house; walking distance, furniture was purchased new in February; rent only $40, with lease; splendid income; only $850.
R. B. SCHURGER & CO.,
520 Mason Bldg., 4th and Broadway. 18

FOR SALE — BEST BARGAIN TODAY ever offered; come quick; 30 rooms, well furnished; sacrificed $1250; clear net above all expenses $127 monthly; another genuine bargain, $800, full lodgers. See PHOENIX, 202 Grant Bldg. 17

FOR SALE—ELEGANT BEACH HOTEL, newly equipped, only $1500 for linen, dining-room and kitchen with favorable lease. The business is first-class. J. R. RICHARDS HOTEL BROKERS CO., 321 Laughlin Bldg. 18

FOR SALE—BEST BARGAIN IN THE CITY, 87 rooms, well furnished, everything new, steam heat, elevator, hot and cold water in every room; private baths, $1500 will handle this. Address Y, box 66, TIMES OFFICE. 17

FOR SALE—$10,000. FINE APARTMENT house for grove or good land. Eastern considered. Long lease, cheap rent. Best location. STODDEN REALTY CO., 540 S. Spring, room 1. Both Phones. 17

FOR SALE — 42-ROOM ROOMING-HOUSE, rent $125; price $1500; if you want a bargain get this one. G. W. SKINNER, 515 Chamber of Commerce. Home phone 2753, Sunset Main 4105. 17

FOR SALE—16-ROOM FLAT, RENTING for $70; well located; lot 50x150; modern throughout; $7250; might take some cheap city lots in part payment. G. E. DELAVAN, 407 Bryson Blk. 17

FOR SALE—DO YOU WANT A SNAP, WE have 448 rooming-houses, apartment houses and flats, many of which are great bargains. See PRATT, 334 Mason Bldg., 4th and Broadway. 17

FOR SALE—24 ROOMS, CENTRAL LOCATION, clears $90 monthly, only $1400, or will exchange; this is a bargain. EXCHANGE REAL ESTATE CO., 316 Fay Bldg. 17

FOR SALE — 15-ROOM ROOMING-HOUSE, good furniture, cheap rent. 226 S. BUNKER HILL. 17

FOR SALE—
Country Property.

FOR SALE—
RANCH. RANCH.
—$4800—
Eighty acres, 2 miles east of Bassett, 17 miles from Los Angeles, ½ mile from railroad, ¼ mile from new electric line; 45 acres in cultivation; one 7-room plastered house and one 6-room California house; good well and windmill; plenty irrigating water. This is a rare bargain and can be had for $2550 cash, balance on time.
ADKINS & GLEASON,
322 Grant Bldg.
'Phones—Sunset M. 6448, Home 3778. 17

FOR SALE—
$2.50 invested weekly for a comparatively short time will make you independent for LIFE. It will put you in possession of a 10-ACRE ranch in the richest section of California. You share in the PROCEEDS derived from the CROPS while you are paying for the land. Write us or call on us for our beautifully illustrated pamphlet, telling all about it, which is yours for the asking. See MR. PHILLIPS, Golden State Realty Co., 608 and 610 S. Spring st. Both 'phones Ex. 56. 20

FOR SALE—
BEST BUY.
$11,500—15 acres, extra fine 15-year walnuts at Rivera. This is positively the best deal in this county; large amount of water; good improvements and everything choice. Answer quick, it will sell.
M. M. DAVISON & SON,
17 Rooms 204-6, Wilcox Bldg.

FOR SALE—OR EXCHANGE — HAVE 215 acres good land, Riverside county; about 200 acres tillable; suitable for olive growing; 150 acres now with fine barley crop; ranch house and barn; 2 fine springs; fine county road running through same; 2½ miles from railroad; value $12,000; all clear of incumbrances; will sell or exchange for city property. Address W. S. COLLINS, 701 O. T. Johnson Bldg., city.

FOR SALE—DO YOU WANT SOMETHING choice? Two ranches, 7½ and 11 acres, rich soil, under high cultivation, ample water, tracts piped, 10,000 young peach trees, 5 and 6-room houses, on electric line, 3 miles from Redondo; price $5200 and $8000, right near station, can soon be subdivided; $1000 per acre refused for the frontage. NORMAN L. ROSS, 334 S. Figueroa. 17

FOR SALE — THE PEOPLE AT HEMET are of a uniformly high grade of culture and refinement. It is a pleasure to live on a farm, amid such delightful surroundings. And farming at Hemet is exceedingly profitable; you can average $145 an acre on land costing you but $135 to $175 an acre. See L. M. PRATT, agent Hemet Land Co., 608 Laughlin Bldg. 17

FOR SALE—
$2500—10 acres choice land, with improvements; well, house, etc.; all in cultivation; near McKinley; a snap; sandy loam soil.
$1250—A beautiful acre on Whittier car line; small house, 10 chicken-houses, cement floors, etc.; cheap and abundant water.
17 M. W. ATWOOD, 612 Grant Bldg.

FOR SALE—40-ACRE ALFALFA RANCH, 10 miles from Los Angeles, on electric car line; fine, modern 8-room residence, barn, pumping plant, plenty water, fine soil; a very fine home; 5 minutes from car line; a big bargain at $14,500. Address G. W. HAINES, 206 Frost Bldg.

FOR SALE—TEN ACRES FINE SANDY loam soil, all in alfalfa, ½ mile railroad station, 12 miles east; splendid improvements; ample water; family fruits; a choice home; only $5000. M. W. ATWOOD, 612 Grant Bldg. 17

FOR SALE — 30 ACRES FOR $5000, OR whole farm of 40 acres with house, etc., $8000, near Hansen's Station, on Pacific Electric line from Los Angeles to Santa Ana. Proprietor H. Krueger, Anaheim, Cal. R.F.D. No. 1, box 30.

FOR SALE—$7500; ONE OF THE BEST improved alfalfa and chicken ranches on the Santa Ana electric car line; horses, cows and chickens, part cash. MAXON REALTY CO., 114-115 Stimson Bldg.

FOR SALE—20 ACRES, WITH 10 SHARES of water stock, near Placentia; 5-room house, chicken-house and barn, $4000. Call or address JACOB STERN, 498 P. E. Bldg. Home 7735, Main 3704. 17

FOR SALE—IF WANTING ALFALFA LAND with abundant water and no alkali, I have a piece where price and terms are O. K. Call at once. WM. F. SUFFMILCH, 212 Merchants' Trust Bldg. 19

FOR SALE—160 ACRES GOOD LAND, 3½ miles southeast from Ontario and 28 miles from Los Angeles on Salt Lake Railroad; $50 per acre. ANGUS R. LINDLEY, owner, 341 Wilcox Bldg. 18

FOR SALE — AN EXCELLENT PIECE OF walnut land with abundant water; will grow most anything. Price and terms are all right, too. WM. A. SUFFMILCH, 212 Merchants' Trust Bldg. 19

FOR SALE—FINE 10 ACRES OF 12-YEAR-old, full-bearing walnuts, near Placentia, with 14 shares of water stock, $1000; terms to suit purchaser. Address X, box 139, TIMES OFFICE. 17

FOR SALE—5-ACRE TRACT, NEAR ANAheim, $750, $350 cash, balance in 1, 2 and 3 years, at 6 per cent. interest. Address X, box 199, TIMES OFFICE. 18

Classified Liners.

FOR SALE—
Country Property.

FOR SALE—

10,000 ACRES.

RICH RIVER BOTTOM LAND.

THE FIFTH SUBDIVISION OF THE

LAGUNA DE TACHE GRANT.

In Fresno and Kings Counties.

We offer this land in subdivisions of 10 acres or more. EVERY ACRE HAS KINGS RIVER WATER RIGHT. We have placed over 4000 people on these land.

They are making money in DAIRYING, GENERAL FARMING AND FRUIT GROWING.

If you want the best irrigated FARMING LAND AT LOW PRICES AND

EASY TERMS. Look us up. VISIT THE EXHIBIT OF FRESNO COUNTY PRODUCTS. Open daily.

Attend our stereopticon lectures, Monday, Wednesday and Friday evenings at 8 p.m. Free illustrated descriptive literature.

NARES & SAUNDERS, 335 S. Broadway.

FOR SALE—

BUY IN ORANGE COUNTY. NOTICE THESE PRICES.

20 acres first-class orange land for the very low price of $3400. This place is in the irrigation district, and surrounded by fine groves. Close to school and good town. 1-3 cash, balance to suit.

20 acres alfalfa land in artesian belt. Barley crop made and goes with the place if sold at once. Not far from school and electric road. $1650, ½ cash.

10 acres, good level land, near electric road, only $300 per acre.

20 acres on electric line, family orchard of orange, walnut, apricot trees, etc., and small fruits. Fine 6-room plastered house, with bath, windmill and tank, water piped to all buildings, large barn, 3 cows, 100 hens, all implements. Crop goes with place if sold at once. $5000, ½ cash, or will exchange for vacant lots, Los Angeles.

Beautiful home in thriving near-by town; lot 130x157; 9-room house, stable, etc. $5000. Will exchange for improved Los Angeles property in southwest.

28 acres fine beet land, all in crop. Rent will pay 20 per cent. on price. Only $90 per acre. Terms.

LOS ANGELES AND ORANGE COUNTY REALTY COMPANY, 435 Stimson Bldg., Third and Spring. 18

FOR SALE—

AN ORANGE GROVE THAT PAYS.

23 ACRES. 20 MILES FROM CITY.

Average income $800 a year. Plenty of water, large pumping plant. Price $20,000. Terms can be arranged.

640-ACRE DAIRY RANCH.

$25 PER ACRE. SAN JOAQUIN VALLEY.

10 miles from railroad; 60 acres in alfalfa; 7-room house, barn, cow sheds; cream separator, pump, engine, milk cans, etc.; artesian well. Every foot of land first-class. Price $25 an acre. Easy terms.

JONES & RYDER LAND CO., 2?? W. Third st. Country Dept. 17

FOR SALE—BIG BARGAIN.

$120 per acre for 44 acres, 2½ miles north of Hollywood, 2½ miles southwest of Burbank. This property is located 9½ miles from 3rd and Spring sts., this city, and is within easy hauling distance of the Hollywood and Los Angeles markets. 24 acres perfectly level; a magnificent sandy loam, which cannot be surpassed in Southern California for growing alfalfa, berries, walnuts, potatoes, and all other vegetables. Will average 12 tons per acre per season in alfalfa, and will run $150 per acre in potatoes. Will pay for itself in less than 24 months. Adjoining properties run from $250 to $500 per acre. Do not fail to investigate this property if you are in the market for a bargain. Price only $120 per acre.

ERKENBRECHER SYDICATE (LTD.,) 203 Union Trust Building. Fourth and Spring sts.

FOR SALE — SAN JOAQUIN VALLEY lands. For sale to close an estate, a fruit, grain and stock ranch of 5227 acres in Merced county. This property is on the line of the new railway to the Yosemite Valley, the owners having granted a right of way through the land; there are about 640 acres of rich alluvial bottom land, traversed by the Merced River. Vegetables for the San Francisco market are raised here; about 1300 acres of grain and fruit land, and about 2300 acres of pasture lands; will be sold "en bloc" or in subdivisions. Terms 1-4 cash, balance to suit, interest at 5 per cent. For further particulars address C. W. MORTIMER, attorney at law, 78 Temple Block, Los Angeles, executor of the estate, or J. W. Knox, attorney at law, Merced, Cal.

FOR SALE—

In one of the most productive valleys in Southern California, close to railroad, and tributary to good market. 156 acres in all, 200 acres can be irrigated, balance suitable for grain or poultry business. Irrigated lands suitable for alfalfa, etc. Ample supply of irrigating water goes with the property. Improvements consist of good five-room house, barn, sheds, etc. This property can be purchased on terms to suit the purchaser at less than $30 per acre. Ask for No. 101. Apply to RALSTON REALTY COMPANY, 222 S. SPRING ST. L.A.R.B. Both 'Phones. 21

FOR SALE—

TALK WITH HODSON.

402-404 Byrne Bldg., Los Angeles.

DO YOU WANT AN A NO. 1 50-ACRE ALFALFA RANCH, CONVENIENT TO LOS ANGELES? I have it; on the Salt Lake R.R., 12 miles out; the flowing artesian well of 12 inches is a wonder—it is there and requires no pumping to water the whole ranch; with its cottage and conveniences, barns, implements and growing alfalfa, it is a bargain for the man who has a judgement on which he can rely. Either as an income producer, at once, or as a cold-blooded investment, it's a money-making opportunity; ideal for farmer, dairyman, stockman or poultry. 19

FOR SALE—

ACREAGE WITH WATER.

BETWEEN LOS ANGELES AND OCEAN.

A BARGAIN.

A beautiful tract of 180 acres about 6 miles south of the city limits; fertile soil, no alkali, abundance water; fine shape for subdivision, or for being farmed as a whole. J. B. NICHOLS, owner, 231 Douglas Bldg. 17

FOR SALE — CHEAP, 1 TO 5 ACRES OF fine sandy soil, plenty water, close to car lines. Owner, G. G. FORCE, Gardena. 17

FOR SALE—SEND STAMP FOR 38-PAGE catalogue of country lands. BURR-PADDON CO., 860 Broadway, Oakland, Cal.

SANTA CRUZ, CAL.

FOR SALE—WRITE AT ONCE FOR FREE copy of Santa Cruz Times' list of real estate snaps.

FOR SALE—
Suburban Property.

FOR SALE—AT ALTADENA, NEAR CAR; beautiful lots, 65x173 for only $500 to $700, easy terms; elegant view, fine location, excellent water rights; fine for a home site or an investment. L. M. PRATT, Sole Agent, 608 Laughlin Bldg. Authority on Altadena. 17

FOR SALE—$2000; 5 ACRES, GARDENA, 2 acres in alfalfa, 2 in barley, lawn, garden, shade trees, 4-room house, barn, brooder house, chicken corral, on car line; with $1000 cash, 15 shares of water; a bargain at once. See STAUFFER, 315 W. First st. 17

FOR SALE—A FINE LONG BEACH LOT, bargain, $800; 160 acres, 2 miles of S. P. R.R., town, good alfalfa and fruit land, including good house; new wagon, 200 chickens; brooder, incubator, furniture; best of level land; going east. STAUFFER, 315 W. First. 17

FOR SALE—24½ ACRES ON 2 RAILROAD tracks, level and close in, acre $1100. 9 acres, just as good acre, $1100. If you want industrial tracts, look at these. E. G. ROBINSON, 521 Trust Bldg., Second and Spring.

FOR SALE—CHOICE 5-ACRE HOME, NEAR car line; barn, good 5-room house, 300 fruit trees; excellent chicken accommodations; well and irrigating water; $3300. HOPKINS, 627 Bryson Bldg. Home 3536.

FOR SALE — SINGLE ACRE TRACTS ON easy terms, see us about this one, acre for less money than you would have to pay for a single lot. A. J. DRURY, 3611 Vermont ave. Phone 22676. 17

FOR SALE—HOUSE AND LOT IN WILLOWbrook, a pretty suburb of Los Angeles; price $550, $150 cash, balance $15 per month. Apply to L. R. MYERS, 220 O. T. Johnson Bldg. 20

FOR SALE—ACREAGE FOR SUBDIVISION at Sierra Madre and Lamanda Park, from 5-acre tracts to 200 acres. SMITH & RUSSELL, 445 Pacific Electric Bldg. 18

FOR SALE—FOR BARGAIN IN E. HOLLYwood property see THE EAST HOLLYWOOD REALTY CO., cor. of Prospect and Vermont ave., 5c limit. 19

FOR SALE — AT A BARGAIN, ELEGANT lot in Brentwood Park. See owner. Home 'Phone 1288. A. E. VAN DOOZER, 535 S. Broadway, top floor.

FOR SALE — 1 ACRE OR MORE FINE land and water, on Monrovia electric line. $350 and up; easy terms. EDW. C. CRIBB & CO., 123 S. Broadway.

FOR SALE—
Suburban Property.

FOR SALE—

SIERRA VISTA ACRES.

PART OF BALDWIN'S RANCH.

$500—$500—$500

A WHOLE ACRE ON EASY TERMS.
A SMALL FARM IN ITSELF.
GOOD ELEVATION.
FINE SOIL.
PLENTY OF WATER.
GAS, ELECTRICITY AND TELEPHONE.
35 MINUTES' RIDE FROM CENTER OF LOS ANGELES.
FREE EXCURSIONS DAILY.

SIERRA-PACIFIC LAND CO., 301-2-3 Douglas Bldg. Main 2853, Home 2544. 19

FOR SALE—

ANNANDALE HEIGHTS.

Selections of lots may now be made in this beautiful foothill tract, located on Eagle Rock ave. at an elevation of 900 feet above the sea. Like all our tracts, the lots are large, full-sized lots for actual homes and not toy lots, nor seaside size, nor two-thirds of a lot masquerading as a lot. These lots are 50 feet or more in width and of good length. Many of them are over 200 feet long. The terms are easy, one-tenth down and balance $5 or $10 per month. Prices from $100 up. The location, in the beautiful foothills between Garvanza and Eagle Rock, is unexcelled for home building.

Buy before the car line is completed and reap the benefit.

Our office is open Sundays.

CRITES, MYERS & KULLI, 107 S. Ave. 64, (Garvanza P.O. Bldg.)

FOR SALE—

HUNTINGTON COURT.
HUNTINGTON COURT.
HUNTINGTON COURT.

This beautiful plat has well been called the gem of Huntington Park. With its large lots at $500 to $800, on easy terms, plaza inner court, fruit and shade trees, 5c car fare, etc., it is no wonder that seven beautiful new homes have been begun within six weeks. Houses built to order on monthly payments. Free transportation to inspect the property.

HUNTINGTON COURT.
HUNTINGTON COURT.
HUNTINGTON COURT.

Phones Home 5533, Main 1727. D. B. LYONS, 209 Mercantile Place. 24

FOR SALE—

ACREAGE WITH WATER.

BETWEEN LOS ANGELES AND OCEAN.

A BARGAIN.

A beautiful tract of 180 acres about 6 miles south of the city limits; fertile soil, no alkali, abundance water; fine shape for subdivision, or for being farmed as a whole. J. B. NICHOLS, owner, 231 Douglas Bldg. 17

FOR SALE—HALT—BETWEEN LOS ANGELES and Pasadena; 5c fare. What? A beautiful property. ¾ acre lot, 7-room strictly modern up-to-date Mission house, gas, electric lights, beautifully improved grounds; lemon and orange trees, flowers, etc. If taken at once will deliver at $4800 spot cash; don't hesitate. Don't want it? Then here goes another shot. 100x135, good new house, 6 rooms, 7 beautiful bearing walnuts, price—why, disclose your identity and make bona fide offer—it's on W. 39th, ½ block from Moneta. Do you want ranches? I have several direct. 17½ acres at $2200; fine land. Communicate with NORMAN L. ROSS, 234 S. Figueroa. 20

FOR SALE—

$3000—CHICKEN RANCH IN TROPICO, 2¼ ACRES, 2 BLOCKS FROM CAR LINE, 3 ROOM HOUSE, BARN, CHICKEN CORRALS AND COOPS, ABUNDANCE OF ALL KINDS OF FRUIT INCLUDING STRAWBERRIES, BLACKBERRIES, ETC. PLENTY OF WATER AND PIPED FOR IRRIGATION, ALL IN FIRST CLASS CONDITION AND WILL PLEASE ANY ONE WHO WANTS A NICE HOME.

GARRETT & STANTON, 646 S. MAIN STREET. HOME 2234. MAIN 1599. 17

FOR SALE—

600 acres in barley, 4 miles south of Whittier at $150 per acre.

If you want acreage here is a buy. Perfectly level and good artesian water.

HAGERTY & BANCROFT, 409 Citizens National Bank Bldg. 17

FOR SALE—

AN ACRE!

Come and see me about a whole acre on the Gardena branch of the Redondo electric line. In the heart of very rapid development right now. Improvements all made and paid for.

A BARGAIN TODAY AT THE PRICE. $600 and Terms. $600.

EMIL FIRTH, HOME 8105. MAIN 2543. 411-417 LAUGHLIN BLDG., 315 S. BROADWAY. 19 "You're safe at Firth's."

FOR SALE—$2.50 SAVED WEEKLY FOR 60 MONTHS will MAKE YOU INDEPENDENT FOR LIFE, and secure for you a FULLY DEVELOPED 10-acre ALFALFA RANCH in the richest section of California. WE DO THE FARMING and YOU SHARE IN THE NET PROCEEDS FROM THE CROPS, while you are paying for the land; thereby REDUCING THE COST TO YOU. WRITE OR CALL for our beautifully illustrated pamphlet, telling all about our plan. See MR. PHILLIPS, GOLDEN STATE REALTY CO., 608-610 S. Spring st. 20

FOR SALE—DESIRABLE SUBURBAN RESidence lots, 50x155 feet, with graded streets, cement walks, water mains; convenient to grammar and High Schools, stores, churches and postoffice. Located on Long Beach electric line; terms $5 down, $5 per month; no interest, no taxes.

WHY PAY RENT?

CHAS. S. MANN, THEO. G. FITCH, Owners; 325 W. Fourth st. 19

FOR SALE—10-ACRE ALFALFA RANCH ON electric line, southwest, paying $100 to $125 per month; 5-room house, barn, lots of fruit, pumping plant and domestic water, $500 worth of personal property; splendidly located in the water belt, $6250. G. E. DELAVAN, 627 Bryson Bldg. 18

FOR SALE—

11 acres, one mile south of city limits, on Compton ave., well improved; this is a bargain; ¼ cash, balance on or before 3 years.

W. I. HOLLINGSWORTH & CO., Sole Agents, 314 Wilcox Bldg. 17

FOR SALE—$400; LOTS IN THE BEST PART of Eagle Rock; these are the choicest lots in the valley, and will be worth double as soon as the car line is running.

CRITES, MYERS & KULLI, 107 S. Ave. 64 (Garvanza P.O. Bldg.)

FOR SALE—80 FEET ON GOOD STREET, South Pasadena, $750 cash. See MR. YOUNG, 683 Pacific Electric Bldg., or Tel. Main 209.

HOLLYWOOD.

FOR SALE—12½ ACRES AT HOLLYWOOD.

$21,000—12½ acres in West Hollywood, with 2 car lines, one on each end of the tract.

Adjoining land held at $2100 per acre.

Only 20 minutes from First and Spring, with 6 2-3 cents car fare.

Fine sandy loam soil, commands a magnificent view of the whole valley from Los Angeles to the ocean.

Will make 44 lots, 60x175, with 65-ft. street, that will sell for $1000 each.

Terms half cash, balance 6 per cent. Home 2553, Main 5809. RICHARDS-ASHBY CO., 429-430 Douglas Bldg. 17

FOR SALE—

HOLLYWOOD CORNER.

Corner Sunset blvd. and Holly ave., north front 56x150, $900, worth much more, terms.

EMIL FIRTH, Home 8105. 411-417 Laughlin Bldg. Main 2543. 315 S. Broadway. 19 "You're safe at Firth's."

FOR SALE — FOR REAL BARGAINS IN homes and unimproved property. Call up Home phone 123, Hollywood, between 8 and 9 a.m., 5 and 7 p.m., owner wants money to put in large acreage deal; this is a first-class chance for investers or homeseekers.

FOR SALE—FOR BARGAIN IN E. HOLlywood property see THE EAST HOLLYWOOD REALTY CO., corner of Prospect and Vermont ave., 5c limit. 19

FOR SALE—LOT IN HOLLYWOOD, 55x236½, near Sunset and Western ave., mountain and ocean view, only $800. 451 E. 27TH ST. 17

FOR SALE—COLONIAL RESIDENCE, $35,000. T. C. WATEROUS, Bonnie Brier Bldg., opposite hotel.

MONROVIA.

FOR SALE—

LAST CHANCE
TO BUY
FOOTHILL ACREAGE
AT A SNAP.

Every foot of property along the foothills is being rapidly snapped up. We have the last two acres that can be bought at a snap and it is conservative to say that they will sell readily at twice the money within two or three months.

Beautifully situated, commanding a view of the entire valley. Frostless, city water, rich soil and lies directly on the proposed car line between Monrovia and Sierra Madre. Apply Sunday to any real estate firm in Monrovia, or Monday, if not sold, particulars can be had at

MacINTYRE ADVERTISING CO., Rooms 1 to 5, Times Building. Home phone 1978. 19

FOR SALE—
Suburban Property.
GLENDALE.

FOR SALE—

"OUT GLENDALE WAY AT CASA VERDUGO."

CASA
VERDUGO
VILLA
TRACT
AT THE SAN
RAFAEL
FOOTHILLS

20 MINUTES FROM SIXTH AND MAIN, 20 MINUTES FROM THIRD AND FIGUEROA STS., "GOING OUT," BUT 10 MINUTES SAVED "COMING IN," DOWN GRADE.

ELEVATION 750 FEET.

GO THERE EVERY QUARTER OR HALF HOUR, VIA THE "SCENIC TROLLEY ROUTE," AT OUR EXPENSE.

NO NATURAL ADVANTAGE LACKING.

UNSURPASSED SCENERY, MATCHLESS CLIMATE, FERTILE LOAM SOIL AND PURE MOUNTAIN WATER.

"CLIMATE" MEANS, AT THIS LOCATION, GENIAL WARMTH (LACKING IN THE FOG BELT AND IN THE LOWLANDS NEARLY THE ENTIRE YEAR,) YET WITHOUT EXTREMES OF HEAT IN SUMMER—IN SHORT, THE HAPPY MEDIUM—THE IDEAL ALL-THE-YEAR-ROUND CLIMATE.

CIVILIZATION HAS ADDED BEST OF TRANSPORTATION, BOTH STEAM AND ELECTRIC; TELEPHONES, ELECTRIC LIGHTS, CHURCHES AND SCHOOLS OF ALL GRADES.

CASA VERDUGO VILLA TRACT HAS BEEN LAID OUT WITH REFERENCE TO THE FUTURE, AS WELL AS THE PRESENT. IT HAS MORE EAST FRONTAGE BY DOUBLE THAN ANY TRACT IN THE VALLEY. ALL LOTS HAVE FROM 50 TO 100 FEET FRONTAGE, AND FROM 150 TO 369 FEET DEPTH, TO ALLEYS—WATER PIPED TO EVERY LOT. PRICES RANGE FROM $275 TO $1650 PER LOT OR ACRE; TERMS—ONE-FOURTH CASH, BALANCE 6, 12 AND 18 MONTHS, AT 6 PER CENT., INCLUDING BEST OF STREET WORK AND CEMENT AND DISINTEGRATED GRANITE SIDEWALKS.

OUR OWN WATER COMPANY WILL FURNISH VERDUGO CANYON MOUNTAIN WATER FREE FOR 6 MONTHS, AFTER THAT AT COST.

MANY PURCHASERS WILL BUILD THIS SEASON.

WE WILL ASSIST PARTIES DESIRING TO BUILD.

BUY HERE, BUILD HERE, LIVE HERE.

VALUATIONS BUT A FRACTION NOW OF HOLLYWOOD AND PASADENA, BUT INTRINSICALLY AS GREAT, IF NOT SUPERIOR.

THE VERDUGOS, GRANTED THE RANCHO SAN RAFAEL OF ONE HUNDRED SQUARE MILES IN EXTENT, MADE NO MISTAKE WHEN THEY LOCATED "CASA VERDUGO" IN THE SAN RAFAEL FOOTHILLS, "OUT GLENDALE WAY." GET A COPY OF OUR ILLUSTRATED BOOKLET.

SAN RAFAEL INVESTMENT CO., N. C. KELLEY, MGR., 630 H. W. HELLMAN BLDG., L. A. ALEX MITCHELL AND C. J. WILLIAMS, TRACT REPRESENTATIVES. PHONES—HOME 2828, MAIN 2687.

FOR SALE—

GLENDALE.

$3500—10 acres at La Crescenta, 5 in cherries, balance apricots, prunes, peaches, berries; 2-room house, plenty water, splendid land.

$2000—4 3-4 acres in Eagle Rock.

$5000—Ten acres on prospective car line.

$1500—5-room house, completely furnished; lot 50x150.

$2000—1 acre, 6-room house, an extra fine location.

Come out and let us show you a few things at Glendale. OVERTON REALTY CO., Office Glendale ave. and 4th st. Home 374 Glendale. 17

EAGLE ROCK.

FOR SALE—I HAVE SOME VERY ATTRACtive places of from one to thirty acres in the choicest residence section of Eagle Rock on car line; I make a specialty of large villa hill sites and park lots in Gates tract; for delightfulness of climate and beauty of location these places are unsurpassed. Call at my office, 517 Merchants' Trust Bldg., and be shown Eagle Rock property.

J. A. GATES, Telephones—Main 846. Home 3833—Office. Alta 3146. Home Glendale 542—Residence.

ALTADENA.

FOR SALE—FOR SUBDIVISION—

80 acres, plenty of water.

Frostless belt, ideal place for villa homes. Very cheap if sold soon.

B. W. BARTELS, Sole Agent, with O. A. VICKREY & CO., 308 S. Hill street.

FOR SALE—
Poultry Ranches.

FOR SALE—5 ACRES, RUNS AND HOUSES for over 800 chickens, well built; good 6 room house, barn, brooder house, deep well, soft artesian water, windmill and tank, water piped all over the place; fine garden and field crops; complete for $2200. Terms; ½ mile from town.

1 acre splendid level land, new 5 room house, 10 year old walnuts, city water, close in, on fine avenue, $1450.

1 acre splendid land, enclosed for chickens, 3 room house, windmill, right in town, $1100.

4 room house on good lot, chicken runs, pump, etc., 80 rds. to cars, $500.

O. C. OLDS, office fronting Redondo car line, Gardena, Cal. 17

FOR SALE—AT ALTADENA, THE FOOThill section of Pasadena, the following places, on very easy terms, with splendid water rights, good soil, ideal location for a poultry ranch:

$400—One acre, unimproved.

$1000—Three acres, unimproved.

$2000—Five acres, in assorted fruits.

$4000—Ten acres, in assorted fruits.

L. M. PRATT, 608 Laughlin Bldg. 17

FOR SALE—

A POULTRY COLONY NEAR LOS ANGELES HAS BEEN FORMED

for mutual benefits. Situation unexcelled; plenty of good water, splendid soil and close to town. Only a few acres left. Apply at once to

ANNA L. PINKERTON, Realty Trust Co., 129 S. Broadway.

FOR SALE — ACREAGE FOR SALE IN tracts to suit, from 5 to 20 acres, fine soil, plenty free water, close to car line. The prices are right and the terms easy; buy a 5-acre farm and be independent. See W. H. SHAW, with F. K. ECKLEY, 323 Henne Bldg. Both 'Phones 6635. 19

FOR SALE—160 ACRES OF LAND, FINE house, with hot and cold water, farming implements complete, only $2400; a bargain. Address G. A. ZERMAN, Sheridan, Cal. 19

FOR SALE—POULTRY RANCHES OF ALL sizes, prices and locations, I make a specialty of healthy locations. M. W. ATWOOD 612 Grant Bldg.

FOR SALE — 10 ACRES FOR CHICKEN ranch; must be sold; good crop; windmill; near town; $1700. HOPKINS, 627 Bryson Bldg. Home 3536. 17

FOR SALE—CHICKEN RANCHES FROM 1 to 20 acres. G. E. DELAVAN, 627 Bryson Bldg. Home 3536.

FOR SALE—
Beach Property.

FOR SALE—

TALK WITH HODSON,

402-404 BYRNE BLDG., LOS ANGELES.

A personal friend of mine will sell some selected beach lot holdings at a price which will justify you in buying. You can look at them yourself and ask anyone you please about their present and prospective values. I am not going to push their sale at this time but chance buyers will have an opportunity to purchase of their own volition. 19

FOR SALE—LOT IN ALAMITOS NO. 2, SIZE 25x125, between ocean and electric line; must sell on account of sickness. Address Y, box 51, TIMES OFFICE. 17

FOR SALE—FOR FEW DAYS ONLY, OCEAN front, Newport Beach, Balboa tract, $750. Address OWNER, 1319 Bonnie Brae. 17

FOR SALE—
Beach Property.

OCEAN PARK.

FOR SALE—FURNISHED COTTAGE NEAR the Ocean Front, at a bargain; or will exchange for Los Angeles property. CHAS J. HILDESHEIM & CO., 142 Pier ave., Ocean Park, Cal.

FOR SALE—HOUSE OF 8 ROOMS, INCLUDing bath and store-room on best side of paved street, completely furnished, silver, china and linen. Inquire 155 DWIGHT AVE., or box 679, Ocean Park, Cal. 20

SAN PEDRO.

FOR SALE—

BUY SAN PEDRO PROPERTY. PECK'S GRAND VIEW TRACT NO. 2.

A brand new tract of 400 lots just placed on the market. Streets all being graded, oiled, cement curbed; water piped to every lot; building restrictions $1500. Lying in the southwestern part of San Pedro. Prices and terms very reasonable.

GEO. H. PECK & CO., 202 and 203 Lankershim Bldg., Los Angeles. Geo. H. Peck & Co., Bank of San Pedro, Sixth and Beacon sts.

NEWPORT BEACH.

FOR SALE—SNAP AT NEWPORT BEACH, one corner and one inside lot on ocean front, the cream of Newport, where fishing, boating and bathing is the best on the Coast; price $3200. C. C. HORSFORD, with Allison Barlow, No. 217 S. Broadway. Phone 409. 20

LONG BEACH.

FOR SALE—A CHOICE SELECTION OF 2 lots, located at Long Beach, to be sold either single or together; a good chance to double your money. Owner has to go east at once. JULES HENGELIERE, Alliance Real Estate, 500½ S. Broadway. 17

TO LET—THE ARDMOOR, LONG BEACH, Cal.; a lovely home, two blocks from pier and auditorium, large rooms, ocean view, with table board, $8 per week and up; family and tourist rates. Phone 645. 19

FOR SALE—PROMINENT CORNER LOT, 2 buildings suitable for business and living, $2400. 619 WEST 2ND ST. P. O. box 427, Long Beach. 20

HERMOSA.

FOR SALE—HERMOSA BEACH LOTS, 4 TO 4 blocks from ocean; under gas, water, electric light and sanitary sewer systems, $600; easy terms; reduction to builders. Also lots at $200 and $250; 6 to 8 blocks from Strand. ORRIN RICE, 308 Severance Bldg., and 24th st., Hermosa. 20

WILMINGTON.

FOR SALE—WILMINGTON.

Wise people invest in lots at the inner harbor town. See DORION & SCHNEIDER, 500½ S. Broadway, branch Wilmington.

SANTA MONICA.

FOR SALE — 17-ROOM RESIDENCE, FACing ocean; lot 133 1-3 feet by 150 deep; corner Ocean avenue and Nevada; best locality; house modern; gas, electricity, furnace, hot and cold water; beautiful grounds; price reasonable. Address OWNER, 409 Conservative Life Bldg., Los Angeles. Main 1489. 21

HUNTINGTON BEACH.

FOR SALE — 2 FINE LOTS IN BLOCK 220 for $750; all improvements in, including trees. CHAPPELL, 649 Pacific Electric Bldg. Main 4264, Home 7760. 17

FOR SALE—
Lemon and Orange Groves.

FOR SALE—

GREAT BARGAIN IN ORANGE GROVE.

We have just listed with us what is, without doubt, the greatest 5-acre orange and lemon ranch for the price. Owner must leave for the East. This property will give a net income per year from $800 to $1000. Ten shares water stock. If looking for a bargain, call on us at once.

EQUITABLE INVESTMENT CO., 533-36 Citizens' National Bank Bldg., Third and Main streets. Phones—Main 6180; Home 6808. 16

FOR SALE—

BY HAGERTY & BANCROFT, 409 Citizens National Bank Bldg.

50 acre orange and lemon grove, 3-4 mile from Covina. Water stock goes with the place. 2 cottages, large barn and complete farming implements. This country is absolutely frostless and is a bargain. Come in and find out all about it.

$25,000 $25,000 $25,000 17

FOR SALE—AT REDLANDS, ON THE heights, one of the most beautiful places in the State, 18 acres, all in oranges, mostly navels, in good bearing, handsome modern 9-room residence, fine barn, beautiful grounds, magnificent view, to settle an estate, sacrifice price $21,000. L. M. PRATT, 608 Laughlin Bldg. "Headquarters for Orange Groves." 16

FOR SALE—$16,000; 20 ACRES AT COVINA; 17 in oranges, 6½ Valencias, balance Navels; income last year $2000; this year $2500; will increase rapidly as young Valencia trees are just beginning to bear; new 6-room cottage, barn, etc. Price will be raised June 1st. L. M. PRATT, 608 Laughlin Bldg. Headquarters for Orange Groves. 17

FOR SALE — 5-ACRE VALENCIA GROVE with $1000 crop; price $5000; also 5 acres, crop sold for $4000, only $7500; terms good; a 20-acre fine navel and Valencia grove, elegant; every way; big snap at $8500; terms. Valencia specially; 20 years' experience. H. H. SMITH, 721 S. Broadway. Phone 1675. 17

FOR SALE—IF YOU WANT TO BUY AN orange grove, fruit or alfalfa ranch, in the beautiful Pomona Valley, come and see us; we have them from 5 to 20 acres; varying in prices from $150 to $500 per acre.

R. B. SCHURGER & CO., 520 Mason Bldg., 4th and Broadway.

FOR SALE—OR EXCHANGE; 10-ACRE ORange grove, Corona, 800 navels, 200 Late Valencias, good condition, cheap for cash, will exchange for city property. OWNER, 1311 Rich st. 17

FOR SALE—AT A BARGAIN, IN DUARTE, 2½ acres in orange grove, with three shares water stock, cheap for cash or exchange for Los Angeles property. KENNEY, 316 Bullard Bldg.

FOR SALE—AT A BARGAIN, 6 ACRES BEtween Hollywood and city, 5 cent fare, easy terms. $7600. E. G. ROBINSON, 521 Trust Bldg.

FOR EXCHANGE—
Real Estate.

FOR EXCHANGE—WE ARE STILL IN THE market with exchanges of every description, although our Phone Number 6288 has been in trouble for a few days owing to changes in the office.

CHAS. N. GREEN & CO., Ring up 6288. 212 Mercantile Place. 18

FOR EXCHANGE — A GOOD MISSOURI farm, clear for a first-class rooming-house. We are from Missouri and can show you.

CHAS. N. GREEN & CO., Phone 6288. 212 Mercantile Place. 17

FOR EXCHANGE — WE STICK TO THE one line, exchanging properties. "Square Dealing" our motto. EUGENE C. WEBSTER, suite No. 731 H. W. Hellman Bldg. Members Los Angeles Realty Board. Bank references.

FOR EXCHANGE—

I make a specialty of exchanging real estate, particularly California for eastern. Member L. A. Realty Board. C. W. CONWAY, 304-5 Bradbury Bldg.

FOR EXCHANGE—

New and modern 7-room house; lot 60x135, 12 minutes from 6th and Main, down Moneta ave. $4000; want lots for half mortgage back, other half. WILSON, 1294 W. 29th. Home 1703. 17

FOR EXCHANGE—FOR WALNUT GROVE, Rivera or Whittier, up to $10,000; will give corner lot, Figueroa, $4000; mortgage $2000 and lot, Marshall street $1100, clear, and assume. C. E. MOORE, 224 S. Broadway. 17

FOR EXCHANGE — $7000, WE HAVE A fine 10-acre walnut grove, 8 rooms, 2-story house and cheap water rights, exchange for city property. LEBOVITZ & CO., 550 S. Spring. Main 497, Home 5799. 17

FOR EXCHANGE — AN INTEREST IN A paying business in this city, can now be secured in exchange for any good bonds, mortgages or certificates of deposit. Address Y, box 2, TIMES OFFICE. 17

FOR EXCHANGE—$12,000, A FINE PIECE OF income property, nicely located in St. Louis. Want property here and will assume. STODDEN REALTY CO., 540 S. Spring, room 1. Both Phones. 17

FOR EXCHANGE—WALNUT RANCHES FOR Los Angeles vacant 14 acres, full bearing, $10,500; 20 acres, 10 acres full bearing, $10,000. FRANK OUGHTON, 537 Chamber of Commerce. 17

FOR EXCHANGE — 100 PROPERTIES; come in and tell me what you want; and I will find it. G. W. SKINNER, 515 Chamber of Commerce. Home phone 2753, Sunset Main 4105.

FOR EXCHANGE—$10,000, BRICK BLOCK, 2 story, Albany, Ind., clear, trade for lots or property, Los Angeles or Southern California. Address Lock Box B., CORONA, CAL. 23

FOR EXCHANGE—PATENTED CARPENTer's tool, a necessity to all carpenters; worth $5000; will exchange for Los Angeles real estate. Address Y, box 14, TIMES OFFICE. 17

FOR EXCHANGE — CALIFORNIA FOR eastern; city for country; square deal for all; large list. M'PHERSON REALTY CO., 234-235 Bradbury Bldg. Home Phone 7474.

FOR EXCHANGE—$1500 EQUITY IN MODern 8-room house, at Western ave. and Colegrove car. Take anything, especially clear. H. M. CORLETTE, 618 Laughlin Bldg.

FOR EXCHANGE — LOS ANGELES CITY and country; 160 acres, Kern Co., for San Francisco. J. T. HARRIS, JR., General Delivery, New York City, N. Y. 17

FOR EXCHANGE—IF YOU WANT TO EXchange a cottage for a good grocery store, come and see us. FLICK & GEORGE, 212 Mercantile Place. 17

FOR EXCHANGE—12 ACRES IN ALHAMBRA value $1500, mortgage $3750; want city property or will sell at a great bargain. HOLT, 116 S. Broadway. 23

FOR EXCHANGE—
Real Estate.

FOR EXCHANGE—

$15,000—Good suburban property and cash for first-class apartment or rooming-house, furnished or unfurnished, southwest, from $8000 to $15,000.

$15,000—Two of the best bargains in ranch property that we have had listed in a long while. One a fine alfalfa ranch on Santa Ana car line, 60 acres half in alfalfa, $2500 worth of personal property, hay, wood, etc., three artesian wells, on electric car line, fine stock and dairy ranch, good house, all clear; worth $15,000. This is a fine ranch and can be exchanged for good home in Los Angeles.

$15,000—The other a fine stock and all purpose ranch in Ventura county, 94 acres, 50 acres in alfalfa, 6 acres oranges and lemons, balance grain and pasture land, along a river front. Abundance of water, good buildings, excellent condition, will pay $2000 to $2500 this year. Price $15,000 clear. Want good city income property, will assume.

$4000—We own a good fifty-room rooming-house, that we have no use for as we can not give it attention. It pays well even under present management, and can be made to pay double, good lease, well located, always full. Price $4000; mortgage $1250. Want any good realty in exchange, prefer lot or house and lot, but will take acreage.

$15,000—We have some good investment property near Arcade depot, now paying good interest on the investment, and bound to be worth lots more when the new Union Depot is completed. Come in and let us tell you about them.

R. E. MUNCY REALTY & INV. CO., 406 Mason Bldg.

FOR EXCHANGE—

Want cottage or house and lot in S.W. up to $3500 for cottage on Newton street, close in; 5 rooms and bath, lot 40x140 to 15-foot alley; price $2200; will assume difference.

Want larger house and lot in S.W. and will assume difference for this one; good 2-story house on W. 24th st., 7 rooms, modern, near Normandie; value $4500.

Have a close in business lot on E. 5th st., 50 foot frontage for $47,500, cheapest thing in the block; income at present $100 month; mortgage $23,000; want residence or other good clear property for equity. Get busy on this, it is a good one.

Have $40,000 in clear city property, consisting of close in lot on S. Hope st., and magnificent residence in S.W., will assume on a good income property south of 6th st., and between Main and Figueroa.

$60,000; mortgage $8000; fine lot on Los Angeles st.; want close in acreage for subdivision.

See E. R. RISDEN, with W. H. OBEAR, 408-9-10 O. T. Johnson Bldg., Cor. Fourth and Broadway. Home 6390, Main 1990. 17

FOR EXCHANGE—

BEST BUY ON THE MARKET.

Splendid 50-acre ranch 2½ miles from town of 3500 inhabitants, and 1 mile from railroad; 10-room modern house, conveniently arranged. Electric water plant cost $3000 with 30-H.P. motor that raises 75 inches of water, supplies water to over one section of land and brings in $1000 per year; also 2-H.P. electric motor raising water to 5000-gallon tank for house, corral, stock and garden purposes. Has large horse barn and corral, small barn and corral, large warehouse, sheds, chicken houses, everything well built. 11 acres in all kinds of choice oranges, rest of land in best variety of wine grapes, vineyard set to young walnut trees; 200 cords of wood, fuel to last for years to come. Everything in way of ranch implements; income $4000 per year. Only $25,000, ½ cash. Place across street of 38 acres sold for $22,000, part unimproved. Will exchange part or all for Los Angeles income property. Only reason for selling, owner is widow. See LINDSAY REALTY CO., 202 Severance Bldg., Sixth and Main sts.

FOR EXCHANGE—REASON OF DOCTOR'S ADVICE, I WILL EXCHANGE MY BEAUTIFUL HOME, ALL LARGE ROOMS, NICELY ARRANGED, LARGE MUSIC-ROOM, 22x23 FEET, WITH LARGE BRICK FIREPLACE WITH BUILT-IN SEATS, QUARTERED-OAK FLOORS, EXPENSIVE FIXTURES, TILE MANTEL IN LIVING-ROOM, A WASHROOM BUILDING, BARN; IN FINE NEIGHBORHOOD, WEST 25TH ST. I WISH ONE OR THREE ACRES WITH TREES AND SHRUBBERY, IN HIGH ALTITUDE; PREFER ALTADENA. IF YOU HAVE SOMETHING NICE, GIVE ME FULL PARTICULARS IN FIRST LETTER. I MUST DECIDE SOON. ADDRESS N, BOX 143, TIMES OFFICE.

FOR EXCHANGE—$100,000; $200,000 OR $300,000; clear or nearly clear Chicago improved rental property, modern and up to date, for California lands; no fruit ranches considered. Prefer to deal with owners, as I know the property well and can tell all about it. Address GEO. W. HAINES, 206 Frost Bldg.

FOR EXCHANGE—$15,000, EQUITY IN A new brick apartment house; this property is within 2 blocks of Main st. and quite close to the new postoffice and is positively the best built building of its kind in the city; income $250 per month, mortgage $15,000 at 7 per cent. for 3 years; I want clear city or a good improved country property for my equity, will adjust any difference in value. OWNER, P.O. box 706. 17

FOR EXCHANGE—BEAUTIFUL COUNTRY home of 10 rooms, 30 acres ground; near electric and steam cars; very few Southern California homes more beautiful; price $50,000 and will take residence here for $20,000, balance to suit. GEO. W. HAINES, 206 Frost Bldg.

FOR EXCHANGE—$15,000; 14-ROOM HOUSE, new and modern, on corner lot, in best portion of Long Beach; fronts on the park, one block from the surf. Will exchange for L. A. or Pasadena or good ranch property, or stock of merchandise, and pay cash difference up to $5000. Here is a good deal for some one. STODDEN REALTY CO. (Exchanges a specialty,) 540 S. Spring st., room 1. Both Phones. 17

FOR EXCHANGE—WILL EXCHANGE MY 10-room house for a cottage in neighborhood of the University; I have a nice comfortable home in the finest residence portion of the city, on Commonwealth ave., near Bimini Baths, not strictly modern, but very attractive; want smaller house. 165 COMMONWEALTH AVE., or 402 H. W. HELLMAN BLDG. 17

FOR EXCHANGE — 160-ACRE RANCH, clear, on Gila River, Maricopa county, Ariz. House, sheds, fencing and 75 shares water; want California.

160 acres wheat land, Kansas, 320 Nebraska, 320 Dakota, 320 Texas, 480 Texas, all clear, trade any or all for cottages, houses or country and pay difference. See CHANDLER, 119½ S. Spring. 18

FOR EXCHANGE—

$6500—10 acres, 7 years old navels, close to Covina, 25 shares water; all fine land, clear, exchange for city.

ALSO

$9000—40 acres extra fine land, part of Baldwin Ranch; take nice house in city in exchange. FERRELL-SUTTON REALTY CO., 705-6 Fay Bldg. 17

FOR EXCHANGE—EQUITY OF $3250 IN LOT and new buildings suitable for grocery, dye works or light manufacturing, in good location. Los Angeles city and $1000 cash for clear income property in Los Angeles or nearby towns. Write fully. Party might assume small mortgage. W. A. CARNEY, 433 Stimson Bldg.

FOR EXCHANGE — 9 ACRES, CLOSE TO station, Azusa, 6 acres oranges, ½ navels, ½ Valencias; balance vacant; splendid water right; owner will give good trade for Los Angeles property; price $3500; fine income property, Iowa, $10,000; mortgage $3000; exchange for city, suburban or grove. ROUSE & ANDERSON, 308 Bryson Block. 17

FOR EXCHANGE—

WILL EXCHANGE FOR AN AUTO IN good order, one or more lots adjoining the city of Los Angeles, near Vermont ave. and Sunset Blvd., the finest property in Southern California; lots firstclass; street work, cement sidewalks, etc. Write me or call 11 to 1 o'clock, 612 H. W. HELLMAN BLDG.

FOR EXCHANGE—WE HAVE A NEW MODern stone house of 11 rooms; lot 100x150, Arlington Heights tract, 2 blocks from car line; price $7000; mortgage $3000; will take vacant lots, not too far out for equity of $4000. ROOMS 321-322 American Bank Bldg. Phone 2940. B. J. Smith & Son. 17

FOR EXCHANGE—LARGE LOT, ABOUT ½ acre, near Vernon and Figueroa, on Grand ave. car line; lot set to walnuts, fine soil, water piped to lot; price $2000; will take vacant lot or good equity in house or lot. YOUNG & ADAMS, Sole Agents, 337 S. Hill st. 17

FOR EXCHANGE—AT DUARTE, 10 OR 20 acres, one of the finest full bearing orange groves in this section near new electric car line, want city income property; also fine Colorado Springs income property, want city or ranch property. J. H. GURMAN, 504 Mason Bldg. 17

FOR EXCHANGE—

A lot 2 blocks west of Garfield Park, on Washington blvd., Chicago, value, $2500; want cottage or lots, Los Angeles. Phone 4691. AMBROSE L. HAMELL CO., Main 5567. 536-37 Douglas Bldg. 17

FOR EXCHANGE — PHOENIX, ARIZ., property for Los Angeles improved or unimproved property; brick residence of 12 rooms, barn and buggy house, lot 250x300 feet; plenty of shade; prettiest yard in Phoenix. Address BOX 401, Phoenix, Ariz. 27

FOR EXCHANGE—WE HAVE A CLIENT with equity of $375 in a lot on 41st st., near Long Beach car line and $100 cash, to put in as first payment on a house and lot in the southeast. LINDSAY REALTY CO., 202 Severance Bldg., Sixth and Main sts. 17

FOR EXCHANGE—300 ACRES IN MIDDLE West, good land, no hills or rock, lays near large barn, family orchard, near school; want Southern California. Price $500. J. W. M'BRIDE, 324 Bryson Bldg., L. A. Home 4500. 17

FOR EXCHANGE—$500, EQUITY IN $1800 5-room modern cottage, for small rooming-house, same value. Address Y, box 95, TIMES OFFICE. 17

FOR EXCHANGE—
Real Estate.

FOR EXCHANGE—I MATCH ANY TRADE, large or small, in farm or city property, in any State. J. A. KING, room 1, Lyon Bldg., Riverside, Cal.

FOR EXCHANGE — $5000 WORTH FIRST-class mining stocks, for ranch, lots or business. Address Y, box 29, TIMES OFFICE. 18

FOR EXCHANGE—$2000, CLEAR 5-ROOM cottage, on good corner, Santa Ana for lots or cottage here. JOS. E. DAVIS, 718 Fay Bldg. 17

FOR EXCHANGE—BEN WHITE WILL EXchange your property. 304 BRYSON BLDG., Second and Spring. Member L.A.R.B.

FOR EXCHANGE—$2750; ROOMING-HOUSE on business street, paying well. R. D. LIST, 312 Tajo Bldg. 'Phone 7663. 19

FOR EXCHANGE—SAN PEDRO LOT; FOR clear Los Angeles or good equity. G. W. YOUNGBLOOD, 422 S. Hill. 17

FOR EXCHANGE—4 LOTS IN WATTS FOR 4 or 5-room cottage. CONAWAY, 123 S. Broadway. 17

REAL ESTATE—
Unclassified.

FOR SALE—VERY FINE AVENUE LOT in the new Hollywood Cemetery at a bargain. Address V, box 3, TIMES OFFICE. 16

FOR SALE—
Miscellaneous.

FOR SALE—HOUSEHOLD GOODS AT CUT prices. 2 burner gas plate $1.90; wringer $1.90; wash board 25c; $10 washing machine $8; 52 piece dinner set $3.75; extension table $4.95; set knives and forks 75c; linoleum 50c; oil cloth 30c; Smyrna rug $1.25; washstand $2.25; 6 piece toilet set $1.75; spreads 85c; blankets 90c; iron beds $1.95; dressers $5.75. We will save you money. J. M. OVERELL, 700 S. Main st.

FOR SALE—BEAUTIFUL UPRIGHT PIANO, used only 7 months, well known standard make, genuine ivory keys, real mahogany case, handsomely carved, 3 pedals, 3 strings to each tone, full length music rack, piano of the latest style and good as new, cost $350, will sell for only $195, can arrange for $5 monthly payments. 514 S. HILL. 17

FOR SALE—PIANO; I AM LOOKING FOR some one who wants to buy a beautiful walnut piano, standard make; misfortune compels me to sell mine at a sacrifice. For further information address H, box 190, TIMES OFFICE.

FOR SALE — ADAMANT ROOFING SHEDS water like a duck's back; is put up one square complete in each roll, ready for use; can be laid by anyone; sold only by BUILDERS' SUPPLY CO., 739 San Fernando, 2643 Andrew st. 24

FOR SALE — ON EASY PAYMENTS, BAR fixtures, new and second-hand billiard and pool tables, billiards and bowling supplies. We lead in cheap prices. BRUNSWICK-BLAKE-COLLENDER, 360 S. Los Angeles st., L. A.

FOR SALE—MUST SELL MY $350 STANDard make piano, have paid $150 on same, will accept $25 for my interest rather than sacrifice all; I cannot meet my payments. Address Y, box 3, TIMES OFFICE. 19

FOR SALE—A SMALL CASH REGISTER, coffee mill, copper coffee urn, typewriting revolving chair, for sale cheap; I have no use for them. At the WAGNER CAFE, 606 S. Hope st. 18

FOR SALE—MICHIGAN STEEL BOATS, rowboats, and small launches, never leak, never sink, never rust, cost less. Write for circulars to agents for Southern California. S. REDFERN, San Pedro. 22

FOR SALE — SINGER OR WHITE DROPhead sewing machine, $20; Domestic, $10; White, $8; Wilcox & Gibbs, rented $1.50 month. Repairing. ARCADE CO., 416 W. Seventh. Home phone 2306

FOR SALE—A FEW SLIGHTLY USED SETS of "Modern Eloquence," in 5, 10 and 15 volumes: these will be sold at greatly reduced prices. Inquire of H E DOWNING, Times Business Office.

FOR EXCHANGE—WE EXCHANGE PROPerties in California for eastern; grocery stores is our specialty. CHAS. N. GREEN & CO., 212 Mercantile Place. Phone 6288.

FOR SALE—

RAILROAD TICKETS.

Bought, sold, exchanged. Low rates East. DUFFIN'S OFFICE, No. 209 W. Fourth st.

FOR SALE—FURNITURE 4-ROOM FLAT; cheap, right in town; making rent; nice for couple. 342 CLAY ST., off 4th, between Hill and Olive. Inquire first floor. 17

FOR SALE—NEW STANDARD MOVING picture machine and stereopticon combined; at your own price. Call ROOM 39, 123 E. Fourth st., Hotel Johnson. 19

FOR SALE—HERE'S A CHANCE FOR YOU! Beautiful new upright piano at a bargain. Investigate this. Do it now. WATSON, 322 Trust Bldg. 'Phone 2790. 20

FOR SALE—WINDMILLS, COMPLETE TO move; very cheap; we also move and construct. Call or write DEMMITT COMPANY, 120 N. Main. 17

FOR SALE — 200 FIRE AND BURGLAR PROOF SAFES AND SCALES FOR ALL PURPOSES. A. F. ANDERSON & CO., 212 N. MAIN ST.

FOR SALE—ONE 11x14 DALLMEYER LENS, in Prosch triple shutter. Good as new. Will sell cheap for cash. ROOM 399, Wilcox Annex. 20

FOR SALE—A SET OF CARPENTER AND millwright tools, also lot of plumbing tools, all in good order. Call at 922 W. JEFFERSON ST. 17

FOR SALE—BARLEY HAY IN THE SHOCK for $6 per ton; 1 mile south, ½ mile east of Florence. JAMES E. GIBSON, 'Phone 31147. 20

FOR SALE—SAVE GOOD MONEY ON A gas range, cook stove, steel range or gasoline stove. L. C. SKEELS, 907 S. Main.

FOR SALE—OR RENT. OFFICE DESKS, rug, chairs, or any kind of house furniture. L. C. SKEELS, 907 S. Main.

FOR SALE—A PAIR OF GOOD FIELD glasses and a 30 inch round top trunk, cheap, for cash. 755 S. BROADWAY. 17

FOR SALE—8 STATIONS, AIR LINE BASket system, waist and ten window stands. Address Y, box 59, TIMES OFFICE. 19

FOR SALE—GOOD HAY AT 1714 E. SEVenth. LAGUNA HAY YARD. $10 per ton; must be closed out in 10 days. 20

FOR SALE—WHITE SEWING MACHINE CO., temporary office, 606 S. BROADWAY, moves June 1, 537 S. Broadway. 17

FOR SALE—$40 NATIONAL CASH REGISTER that is a total adder, that cost $80. Call 355 S. HILL, room 1. 17

FOR SALE—100 CHOICE VALENCIAS AT Glendora, $1 each. DISBROW NURSERIES, Pasadena, Cal. 19

FOR SALE—TWO OAK ROLL TOP DESKS, new, reasonable. DEMMITT CO., 120 North Main. 17

FOR SALE — 15 SLIGHTLY USED MAchines, $5 to $10. 3209 CENTRAL AVE.

FOR SALE—OR RENT; INVALID CHAIRS. EAMES TRICYCLE CO., 837 S. Spring st.

FOR SALE—ROOFING PAPER AT HALF price. 1018 AUSTIN ST., near Central. 17

FOR SALE—SAFES. UNITED SECURITY CO., 163 North Broadway.

FOR SALE—FIREPROOF OFFICE SAFE. 409 E. SECOND ST.

FOR SALE—3 BARBER CHAIRS, $15 EACH. Apply at 112 TEMPLE ST. 17

FOR SALE—
Furniture.

FOR SALE—GOOD FURNITURE, SLIGHTly used, at very low prices to reduce our stock, a great variety to choose from in all grades of house furnishings, office desks, store counters, restaurant outfits, etc., too many bargains to attempt a list of them; come and see. L. C. SKEELS, 907 S. Main.

FOR SALE—FLAT TOP CEDAR DESK, 30x60 inches, $8; $40 G. O. flat top, 30x60 inches, nearly new, $28; roll top desk, 54 inches, $27; 2 gas ranges $16.50 and $11.50. Flemish oak office table, 30x42, $5.50. AMERICAN FURNITURE CO., Successors to Goddard's, 435½ S. Broadway. Main 2444; Home 1594. 19

FOR SALE—FINE OAK SIDEBOARD, 3 iron beds, 1 oak bed, springs, mattresses, wood stove, Morris chairs, six fine oak dining chairs, library table, weathered oak rocker, washing machine, sewing machine, and chiffonier. 943 W. 12TH ST. 17

FOR SALE—3-PIECE MAHOGANY PARLOR set, almost new; also fine oak wall bookcase, also combination desk and bookcase, rugs and other household goods, almost new; going East. 2909 KANSAS AVE. 19

FOR SALE—ALMOST NEW GOLDEN OAK sideboard, with bevel plate mirror, it is a beauty, and a snap, also a new golden oak wash stand. 1718 OAK ST., Phone 21421. 18

FOR SALE—A LARGE ASSORTMENT OF furniture, of every description; bed-room and dining-room and kitchen furniture, very cheap. 423 E. 5TH ST. Broadway 4788.

FOR SALE — BRAND NEW FURNITURE of a 5-room cottage, also a new Bradberry piano; located at 1011 ALBANY ST. Call from 8 a.m. to 8 p.m. 18

FOR SALE—FURNITURE 5-ROOM HOUSE, 2 rooms pay rent; also chickns, coop, wire fencing; have to leave the city. Address V, box 63, TIMES OFFICE. 19

FOR SALE—ANTIQUE MAHOGANY FURNIture; largest collection in the country; selling out at 205 E. COLORADO ST., Pasadena. Lee L. Powers, owner.

FOR SALE—MUST SACRIFICE FURNITURE of elegant 7-room flat; rent only $25; furniture $300; $50 cash, $15 month. BOX 78, Station C.

FOR SALE—939 S. HOPE ST., THE MARLBOROUGH; furniture for sale and house for rent. Call from 9 a.m. to 2 p.m. 23

FOR SALE—NEW WEATHERED OAK FURniture of 4-room flat; flat for rent; rare chance. 208½ S. BEAUDRY. 17

FOR SALE—QUARTERED OAK ROLL TOP desks, new office outfit; a bargain. 422 BULLARD BLDG. 20

FOR SALE — ELEGANT FURNITURE, whole or in pieces. Apply 1320 INGRAHAM ST.

FOR SALE—GAS RANGES, FOLDING BEDS, rugs and furniture cheap. 737 S. Grand ave.

BUSINESS CHANCES—
Miscellaneous.

$2400—FIRST-CLASS ... press business; ... clears $300 per ... class horses, ... selling. See K. KENNY, ... Room 4, upstairs.

$2500—PARTNER WANTED ... plain office duties ... first-class planing ... business; owner ... of large financial ... center of traffic ... Broadway, Room 4 ...

$10,000—PART CASH ... hotel, is in the very ... inent corner, ... has also a restaurant ... is clearing $500 ... before you buy ... K. KENNY, 244½ S. Broadway, upstairs.

$4000—LIVERY AND ... first-class in every ... has never cleared ... full value in ... See K. KENNY, ... upstairs.

$7000—RETAIL GROCERY ... trade of $30,000 per ... in this city; stock ...

$3000—FINE GROCERY ... of our largest towns ... miles of this city ... ness the cause of ... S. Broadway, Room 4 ...

$2500—WANTED, A ... as collector in a first-class ... his salary will be ... returns for the above ... the party will have a ... See KENNY, 244½ S. ... stairs.

HARDWARE BUSINESS ... double store; long lease ... cated in choice location ... street; doing a trade of ... clean stock; established ... be sold at invoice ... Broadway, Room 4 ...

$2200—PARTNER WANTED ... man to assist in looking ... ment of a large wholesale ... duce business. This is a ... the business netted last year ... perience necessary, but ... man. See K. KENNY, 244½ S. ...

$4500—PARTNER WANTED ... ufacturing business ... profitable trade ... cient to fill half the ... to be invested in the business ... mense future, and will ... vestigation; incoming ... look after the financial ... ness, collecting, etc. DON'T ... AND SEE THIS, AS EXPE... NECESSARY. See K. KENNY, 244½ S. ... upstairs.

FUEL AND FEED ... established one, doing a ... annum; most choice ... ent owner is also owner of ... which he will give a long ... the business. See K. KENNY, 244½ S. ... upstairs.

$1500—FAMILY ... established and highly ... cated in Bakersfield ... nity for the right man ... to the business if you ... See K. KENNY, 244½ S. ... upstairs.

$1400—PARTNER WANTED ... the cash register in a ... clearing $150 per month ... fully proven; one of ... ing the city, only ... each partner; no previous ... See K. KENNY, 244½ S. ...

$650—CIGAR STORE ... lished place, located in ... saloon on principal business ... low rent; a sure business ... K. KENNY, 244½ S. Broadway ... stairs.

FOR SALE—DYE WORKS ...

A splendid established ... chinery and thoroughly ... pay; one fine horse and ... first-class; ½ interest ... sale for $600 cash ... pay net to the purchaser ... every week in the year ... possession and find out ... paying before paying ... are sole agents.

A FIRST-CLASS MEAT ... with stock and fixtures ... ness has been established ... other business and will ... this week. Splendid ... are sole agents.

Investment Department ... JONES & ... 17

THE BEST BUSINESS ... as yet presented ... our new pamphlet ... can secure a home ... to make you independent ... the easy payment of ... on each acre of land ... in the profit of the ... land.

Call or write for ... trated booklet fully ... PHILLIPS, Golden ... 610 South Spring st. ...

FOR SALE—

A HANDSOME ... This is absolutely ... stands in the city ... business section and ... ing hotels; if you are ... of the very best places ... geles we will be delighted ... to your own satisfaction ... See W. A. DEXTER ... EARL ALDERSON & ... 410 W. ...

FOR SALE—

Bargain, $750; ... money; long lease.

Bakery, $750; cash ... no delivery; no soliciting ...

Snap; restaurant ... $35 daily; good lease.

For these and other ... OF CALIFORNIA REALTY ... MENT CO., notary public ...

WE OWN 5 ACRES ... fect subdivision ... acres, it can be ... wish somebody to buy ... us, there is no safer ... geles. To subdivide and ... on our plan will make ... a private park for people ... but wish to live with ... A "Chester Place" ... SANDER CO., 511 ... Bldg., corner 3rd and ...

FOR SALE—

We are forming a ... another piece of ... out our last piece ... make 250 per cent ... an option on the best ... at the right price ... from $500 and upwards ... floor, where the money ... in and let us talk ... JONES, 133 S. Broadway.

FOR SALE—GROCERY ... prominent corner ... daily, cheap rent ...

E. 11th st., this ... lished for years ... liciting, you ought ... in 3 months by soliciting ... tage. 17

WANTED — GOOD ... good address, with ... manufacturing concern ... take the road, city and ... the trade at wholesale ... permanent paying ... monthly, besides ... chance to the right ... offered. Personal ... city. References ...

SUPERINTENDENT OF ... turning out goods sold ... large and growing ... profits; wants to ... and comes well ... or interest ... tention to this ... to sell out his ... open. Address ... box 535.

FOR SALE—MEAT MARKET ... tures and has a good ... you at 30 per cent ... right.

One on W. ... one. 17

$750 AND SERVICES ... young man will ... orange grove ... afford a good ... and no less than ... this I will ... former occupation ... full particulars ... box 11, TIMES OFFICE.

FOR SALE — DAILY ... cated in thriving ... can be made ... it is aggressive ... low; terms ... year; bulk of ... dress or call ... Type Foundry ...

LAUNDRY ROUTE ... and harness ... driver will ... it this week ...

BUSINESS CHANCES—
Miscellaneous.

FOR SALE—$300.
Half interest in hat factory, clearing $100 a month and increasing.
—ALSO—
Tailor shop, doing a good business, for $250; cheap rent.
See MORELAND, with Lever & Smith,
17 224 W. Fifth st.

CIGAR STAND, BEST LOCATION IN CITY, good stock and fixtures, long lease and cheap rent; clearing $90 monthly; price $175. Will take part cash, balance easy payments. 702 S. SPRING, room 229. 18

FOR SALE—$600; CORNER GROCERY, DOING good business; good horse and wagon; fine fixtures; the fixtures are worth the money asked for place. Call on BRYANT & MILLSAP, 4308 Central ave. 20

FOR SALE — GOOD-PAYING GROCERY and market business, doing about $75 a day business; on a corner; 2 years' lease; now is your chance. C. C. COHN & CO., 322 Byrne, 822, Broadway 4577. 17

TAKE 'EM AWAY. A FEW SLIGHTLY used sets of "Modern Eloquence," in 5, 10 and 15 volumes; these will be sold at greatly reduced prices. Inquire of H. E. DOWNING, Times Business Office.

GROCERY AND FEED STORE ON PROMINENT corner, worth $3000, for exchange for country business, liquor preferred, or for city productive real estate. Address S, box 155, TIMES OFFICE. 19

GENERAL AGENT AND MANAGER WANTED for established branch in California; salary $2500 and commission; $3000 cash deposit required, fully secured. Address X, box 200, TIMES OFFICE. 17

$12,000, MANUFACTURING BUSINESS, guaranteed to pay a clear profit of $1000 per month, an entire monopoly, a full investigation solicited. I. D. BARNARD, 116 S. Broadway.

FOR SALE — WELL-ESTABLISHED CASH grocery; fine location; corner store; 5 living-rooms; large yard; cheap rent; $1000, or will invoice. West 4426. Address S, box 56, TIMES OFFICE. 17

FOR SALE—$4000; DENTAL PRACTICE; modern office, fittings and furniture of 6 rooms, all new, $1300 cash if taken at once; low rent. Address Y, box 17, TIMES OFFICE. 20

BLACKSMITH AND HORSESHOEING SHOP, fine location and excellent trade, offered, a positive sacrifice, only $300, can be fully investigated. I. D. BARNARD, 116 S. Broadway.

TRANSFER WAGON AND HARNESS, used four months; sound team, 1200 lbs. each, make an offer; you won't be refused. Call ROOM 19, 123 E. Fourth (Hotel Johnson.) 19

FOR SALE—I AM GOING INTO COMIC opera and will sell cheap one of the best and most successful vaudeville sketches. Call 5 to 7 p.m., ROOM 2, over Burbank Theater. 17

IF YOU ARE LOOKING FOR A BARGAIN in income property or ranches; also $300 will buy an A-1 meat market. Inquire WEST SIDE REALTY CO., 511 W. Third st. 18

FOR SALE—LARGE SODA FOUNTAIN, with carbonator, counter and pipes, used 9 months and good as new; sell on time or for cash. Address box 295, LONG BEACH. 19

FOR SALE—SHOE BUSINESS; HAS NETTED $1100 above expenses past four months. Investment $15,000. Can you pass this up? Address Q, box 41, TIMES OFFICE.

FOR SALE—STOCK FIESTA GOODS AND San Francisco books; good stand; low rent; have other business; $50. 420 W. SEVENTH ST. Nice for lady or gentleman. 17

LADIES, WHY NOT EARN $20 PER WEEK introducing "The Mantz Lace Frame" for making "Brazilian Point Lace?" Call all day Thursday at 425 CALIFORNIA ST. 17

FOR SALE—ONE-HALF OR WHOLE INTEREST in well-paying laundry; this will stand the strictest investigation. Address T, box 188, TIMES OFFICE. 20

WANTED—ACTIVE PARTNER LUMBER yard, general store, builders' supplies, choice city location, absolute management to right party. BOX 78, Station C.

FOR SALE—FIRST-CLASS MEAT MARKET, doing business of $30 per day, good location, low rent; owner going abroad; price $3000. Inquire 1900 SANTEE ST. 18

FOR SALE—GROCERY STOCK AND FIXTURES, stock is clean, will sacrifice, must be closed out at once. Inquire at MAIER-ZOBELEIN BREWERY. 18

FOR SALE—CIGAR STAND; CENTRAL LOCATION; two years' lease; rent $35 month; receipts $15 day; price $400. Address X, box 130, TIMES OFFICE. 17

A BARGAIN. FIRST-CLASS GROCERY and provision store for sale at a sacrifice. Owner must leave town. Address ADAB, Y, box 35, Times Office. 18

FOR SALE—FIRST-CLASS, PROSPEROUS bakery, including horses, wagons, etc.; doing good business. See owner, H. ERRIHANI, 840 Lyon st., city. 20

JEWELRY STORE FOR SALE; GOOD LOCATION; low rent; living-room connected; all furnished; a bargain. Address S, box 88, TIMES OFFICE. 17

FOR SALE—$225, A RESTAURANT IN BIG hotel, doing a good business, nicely equipped. Call and see owner, at 1018 EAST 7TH ST. Hotel Hedrick. 17

IF YOU WISH TO LOCATE IN BUSINESS in Long Beach, call or write H. C. HANSEY, Home phone 265, 251 Pine ave., Long Beach, Cal.

FOR SALE—CITY TIMES NEWSPAPER route on Boyle Heights; growing rapidly and pays well. W. A. TURNER, 2606 Fairmount st. 23

FOR SALE — GROCERY, SMALL, CLEAN stock, good trade, cheap rent, invoice on lot, best buy in city. BEST, 130 E. 3rd. 17

O. H. ANDERSON, 211 W. FIRST ST., WILL sell or exchange your business, buyers and sellers call 1104 or Main 4307. Confidential.

FOR SALE — GROCERY, SMALL, CLEAN stock, good trade, cheap rent, invoice or lump, best buy in city. BEST, 130 E. 3d. 17

FOR SALE — CHEAP, A GOOD PAYING cigar and confectionery stand; invoice about $300. Call at 222 COMMERCIAL ST. 22

FOR SALE—PHOTO STUDIO AT INVOICE price; doing high price work; rent $25. Address X, box 16, TIMES OFFICE. 20

FOR SALE—A BAKERY AND GROCERY; doing a good business; all store trade. Inquire at 324 W. SECOND ST.

FOR SALE—CLOTHES BUSINESS; SNAP to one who understands cleaning. Apply GEO. P. MYERS, Redondo. 17

FOR SALE — CIGAR STORE AND NEWS agency, at invoice; cheap rent. Address 11 N RAYMOND, Pasadena. 18

FOR SALE—FOUR CHAIR BARBER SHOP, with bath, old location, good business. LOCK BOX 446, Whittier, Cal. 18

FOR SALE—BEST CHANCE TO GET INTO the real estate business. Address BOX 263, Hollywood. 17

BARBER SHOP, 2 CHAIRS, GET INTO business for yourself. 518½ EAST 5TH ST. 17

SEE WICKS' ADVERTISEMENT OF SEVENTH-st. city lots, in city lots, at $300.

I. D. BARNARD, 116 S. BROADWAY, WILL sell out your business for cash. 18

FOR SALE—THAT NEAT LITTLE LUNCH room at 145 N. BROADWAY. 7

FOR SALE—2-CHAIR BARBER SHOP. CALL 617 CENTRAL AVE. 18

SWAPS—
All Sorts, Big and Little.

FOR EXCHANGE—$1100; 1100 SHARES OF gilt edge stock in a local corporation, paying 10 per cent. Want equity or auto. STODDEN REALTY CO., 540 S. Spring, room 1. Both Phones. 17

FOR EXCHANGE—CHEAP LOTS IN NEIGHBORING town, clear and certificate of title, for jewelry, auto, furniture, groceries or any personal property. 213 TEMPLE.

FOR EXCHANGE—WANTED MAN TO FURNISH material and do job of brick work for a splendid good size gentle driving horse. Quick. PHONE 25310. J. E. Minton. 17

FOR EXCHANGE—MY EQUITY IN A LOT for an upright piano, lot 50x135, street work paid for, balance monthly. Address Y, box 69, TIMES OFFICE. 17

FOR EXCHANGE — BOARD AND ROOM for carpenter work or what have you? ALHAMBRA HOTEL, rate $6 per week, Alhambra, Cal. 22

FOR EXCHANGE—$500 EQUITY IN $900 LOT for good driving horse and buggy. FARNUM, 535 W. Fourth st. 'Phone 4171. 18

FOR EXCHANGE — STOCK IN A LIVE mine for vacant lot or cottage. 708 MERCHANTS' TRUST BLDG. Home 1233. 17

FOR EXCHANGE — $1000 EQUITY IN MODERN 6-room cottage, southwest, for automobile. JACOBY & CO., Home 6326. 17

FOR EXCHANGE — EQUITY IN A GOOD Hollywood lot for live stock or auto. Call 5?3 S. BROADWAY. 17

FOR EXCHANGE—SUBURBAN LOT FOR sign painting or printing. Call 215 TEMPLE. 17

MONEY TO LOAN—
In Sums to Suit.

MONEY TO LOAN ON REAL ESTATE, sums to suit, no delay. J. L. BRADY, 516 Stimson Blk. Phone 2156. 19

WE HAVE A FUND FOR LOANS OF $3000 each and upward. M. M. DAVISON & SON, 304-6 Wilcox Bldg. 19

PRIVATE MONEY ON REAL ESTATE FOR long time; no waiting. NOURSE & CO., 202-204 Trust Bldg. 31

TO LOAN—5 TO 7 PER CENT. ON CHOICE city property. BRADSHAW BROS., 203 Bradbury Bldg.

PRIVATE MONEY, 6 PER CENT. TO 7 PER cent.; insurance. LOCKHART & SON, 309 W. First st. 31

TO LOAN—MONEY ON GOOD COLLATERAL. ATHERTON & WARNER, 419 Copp Bldg. 22

MONEY TO LOAN—
In Sums to Suit.

$1,000,000.00 TO LOAN—
LOWEST RATES.
BUILDING LOANS A SPECIALTY.
APPLY TO R. G. LUNT,
140 S. BROADWAY,
HELLMAN BLOCK.

MONEY LOANED ON DIAMONDS, WATCHES, JEWELRY, Pianos, furs, furniture, silverware, interest in estates, mortgages, contracts, equities, etc. Any amount, low rates, quick, reliable. Private office for ladies. UNION LOAN CO., 114 S. Spring st. 'Phone 2689. Established 1890.

MONEY TO LOAN—
Secured by first and second mortgage, contracts, life insurance policies, mortgages, trust deeds, notes, etc.
MECHANICS' LOAN CO.,
407 Bryson Block.
Second and Spring.

$100,000 TO LOAN—
WATSON'S QUICK LOANS.
Watson loans any amount desired on furniture, pianos, live stock, diamonds, insurance policies or personal property of any kind. 324 Trust Bldg. WATSON. 'Phone 2790. 20

MONEY TO LOAN AT LOW RATES FOR building, or on improved city property or in good outside towns, on A NEW DEFINITE CONTRACT: limited payment plan of installment payments; interest decreases each month as you pay. STATE MUTUAL BUILDING AND LOAN ASS'N., 107 S. Broadway.

SHORT TIME LOANS SECURED BY FIRST or second mortgage on real estate, listed stock, life insurance policies or on any good security. We loan our own funds and can furnish money without delay; lowest rates; most liberal terms. NOURSE & CO., 202-204 Trust Bldg. Tel. Red 6931, Home 7560. 31

TO LOAN—MONEY LOANED TO SALARIED people just on your own name; no other security necessary; don't borrow until you see me, my system is the best for railroad men, clerks, book-keepers, street-car men, and all other employes; business strictly confidential. NEWTON, 706 O. T. Johnson Bldg.

GET OUR OFFER BEFORE SELLING FIRST or second mortgages, trust deeds, agreements to sell real estate and all kinds of commercial paper. We handle our own funds in buying such securities. See us and save agents' or brokers' commission. Both phones. NOURSE & CO., 202-204 Trust Bldg. 31

MONEY LOANED ON DIAMONDS, JEWELRY, mortgages, contracts, etc.; on furniture, pianos, live stock, etc., without removal. We loan our own money; lowest rates, prompt, private, reliable. REID & CO., 142 S. Broadway, room 126. 'Phone 1936, Black 822.

CASH CONFIDENTIALLY LOANED TO salaried persons on note without security without employer's knowledge and without indorsers; easy payments, positively lowest rates. Hours 10:30 to 5:30. COMMERCIAL DISCOUNT CO., 628-629 Chamber Commerce.

TO LOAN—
$1000 TO $100,000 ON REAL ESTATE, 6 to 7 per cent. interest.
Also building loans.
ROBT. MITCHELL CO., 308 S. BROADWAY.
Le Grand Betts, Mgr. Loan Department.

MONEY— PRIVATE—
loaned on salaries, no publicity and without indorser; also on personal property; lowest rates and returnable in easy payments; hours 9 to 5; evenings, 7 to 8. L. A. DISCOUNT AGENCY, 312 Trust Bldg.

I WILL LOAN MONEY AT SIX PER cent. No commission on city improved real estate, don't answer unless you have absolutely high grade security. Address W, box 121, TIMES OFFICE. 18

TO LOAN—
$200 to $25,000 to loan on real estate and other good securities; low rate of interest. Established 1886.
LEE A. M'CONNELL & CO.,
145 South Broadway.

MONEY TO LOAN—ANY AMOUNT ON FURNITURE, pianos, live stock, etc., without removal or publicity; also on diamonds, machinery, merchandise, etc.; reliable business house. COLYEAR FURNITURE CO., 323 S. Main st. 'Phones Main 1117, Home 2154.

DON'T BORROW TROUBLE, BORROW money. Salaried men and women accommodated on their note without mortgage or indorser; confidential. CHERRY, 211 O. T. Johnson Bldg., corner 4th and Broadway.

MONEY LOANED SALARIED PEOPLE ON their note without security or indorser, returnable in easy weekly or monthly payments; all business strictly confidential. BUTLER, 310 Merchants' Trust Bldg., 207 S. Broadway.

I WILL LOAN MONEY AT SIX PER cent. commission on city improved real estate; don't answer unless you have absolutely high grade security. Address W, box 121, TIMES OFFICE. 17

"A MINT OF MONEY" TO LOAN; LOWEST interest, on pianos, automobiles, diamonds, furniture, real estate; privacy assured; open 9:30 a.m. to 8 p.m. Office 1, 348½ S. HILL ST.

MONEY LOANED SALARIED PEOPLE without security; notes bought; loans on stocks, bonds, and warrants. TRADERS' EXCHANGE, 231 Bryson Bldg. Phone Black 1053.

MONEY LOANED ON DIAMONDS, WATCHES, jewelry. We loan you more money, less interest, hold your goods longer than any one. Tickets issued. LEE BROS., 508 S. Main.

MONEY LOANED SALARIED PEOPLE and others without security, easy payments; largest business in 53 principal cities. TOLMAN, 430 Mason Bldg., Broadway and 4th.

MONEY LOANED TO SALARIED PEOPLE; call and get our rates; our business is private and strictly confidential. THE MUTUAL TRUST CO., 421 Bullard Blk., 156 N Spring.

MONEY TO LOAN IN ANY AMOUNTS, 6 per cent., on good security. G. W. SKINNER, 515 Chamber of Commerce. Home Phone 2753, Sunset Main 4165. 17

TO LOAN—MONEY ON CITY PROPERTY, 6 and 7 per cent. I. W. CUNNINGHAM, 219-220 American National Bank Bldg. Home 1032, Main 8707. 19

KERNER LOANS ON DIAMONDS AND furniture; low rates; any amount. 301 FROST BLDG., 2nd and Broadway. Phone 9022.

R. W. POINDEXTER, 409 WILCOX BLDG., loans money on real estate, stocks and bonds. Building loans a specialty.

MONEY TO LOAN—I MAKE STRAIGHT building loans. W. H. OBEAR, 401 O. T. Johnson Bldg., 354 S. Broadway.

PRIVATE MONEY TO LOAN; SUMS TO SUIT; NO DELAYS. G. P. M'MANNON, ROOM 108, 217 S. BROADWAY.

PRIVATE MONEY. NO RED TAPE; ANY amount on good security. M. M. DAVIDSON & SON, 304-6 Wilcox Bldg.

MONEY TO LOAN ON CITY OR COUNTRY property. A. M'CALL, 314 Bullard bldg.

MONEY WANTED—
On Collaterals.

WANTED—MONEY.
These are gilt-edge loans, security absolute.
$2700—On 22-room house.
$1600—On new 2-story residence.
$1500—On 6-room cottage, close in.
$1400—On new 6-room residence.
$1200—On new 5-room cottage, S.W.
$1000—On new 5-room cottage.
$900—On new 5-room cottage.
$800—On new 5-room cottage.
$1000—On nice lot, S.W.
$1000—On 8-room house, close in.
$350—On choice lot.
Trust deeds given; three years; interest 7 per cent., payable quarterly.
WATSON, 324 Trust Bldg.
20 'Phone 2790.

MONEY—WANTED—

$1700—On bungalow on Hobart blvd.
$1800—On bungalow on W. 22nd.
$3000—On house on Gladys ave.
The above for 3 years at 7 per cent.

$10,000—On Main st.; income property.
$15,000—On Main st.; income property.
The above for 3 years at 6 per cent.

JONES & RYDER LAND CO.,
17 218 W. Third st.

WANTED—2 LOANS; ONE OF $10,000; ONE of $15,000, at 7 per cent. net, on high improved country property, actually worth from three to four times the amount asked. These properties are really paying 20 to 25 per cent. on their value, are within easy distance of this city and are first-class in every respect. Address Y, box 5, TIMES OFFICE. 17

WANTED—MONEY.
We have applications for:
3 $1000 loans.
1 $2000 loan.
2 $1250 loans.
1 $750 loan.
Private money, all on new cottages, about 40 per cent. value. If you have money to loan or if you want a loan call on
BOWEN & DOLTON,
17 440 Douglas Bldg.

WANTED—MONEY.
$15,000—5 years at 6 per cent., on Main street business property.
$10,000—3 years at 6 per cent., on Main street property.
Apply.
JONES & RYDER LAND CO.,
17 218 W. Third st.

WANTED—6 PER CENT. NET INTEREST, payable semi-annually, on our paid-up stock; nothing better in the market; uniform satisfaction given for 8 years; safe as government bonds; investigate; write for information to THE PROTECTIVE SAVINGS BUILDING AND LOAN ASSOCIATION, W. G. Blewett, secretary, 101 N. Broadway, L. A.

FUNDS FOR GOOD LOANS.
$1250 each, on 4 good properties.
$1500 on good residence, southwest.
$1400—On W. 27th st. property.
$1350 mortgage for $1250.
$2000 mortgage for $1950.
M. M. DAVISON & SON, 304-6 Wilcox Bldg. 17

MONEY WANTED—$20,000 FOR 3 YEARS, 6 per cent. interest; secured by first mortgage on $65,000, improved business property at Flower and 7th sts. A. T. JERGINS & CO., 400 Hellman Bldg. 18

MONEY WANTED—
On Collaterals.

WANTED — $600; $800; HAVE STORE ON Broadway and want to borrow the money on my stock of goods; worth many times the amount asked for. Will pay high interest. Address X, box 103, TIMES OFFICE. 17

WANTED—$500; WILL RETURN IN SIXTY days and give interest in business that will pay $5000 in two years. Unusual opportunity offered. Address Y, box 9, TIMES OFFICE. 17

WANTED — PRIVATE PARTIES WITH large or small sums to invest in first mortgages on real estate; exceptional opportunities. WATSON & CO., 324 Trust Bldg. 20

WANTED — $3000; 6 PER CENT., 3 YEARS new 9-room residence, on Figueroa corner; cash value $7250; no commission. Address W, box 92, TIMES OFFICE. 17

WANTED—A PRIVATE LOAN ON 28-ROOM apartment house; will pay 2 per cent. per month. MISS JACKSON, 772 Hemlock st. 17

WANTED—MONEY IN AMOUNTS $4000 TO $20,000, first mortgage on W. Washington st. TWEEDY, 803 S. Hill, Main 2548. 17

WANTED—TO BORROW $4000 ON BEARING 12½-acre orange orchard, fine improvements. Address W, box 87, TIMES OFFICE. 20

WANTED—$1000, $2000, $8000, AND OTHER sums at 7 per cent., first mortgage. BOHAN, 316 Laughlin Bldg. Both Phones. 17

WANTED — $500 TO $20,000 ON IMPROVED city income property, close in. T. WIESENANGER, 701 W. Seventh st.

WANTED—LOAN CHATTEL MORTGAGE, 2 per cent month; good security. Address Y, box 54, TIMES OFFICE. 18

WANTED—$4000; ALSO $3000, ON CITY INCOME property. No brokerage. P.O. BOX 286, Los Angeles, Cal.

STOCKS AND BONDS—
And Mortgages.

FOR SALE—STOCKS AND BONDS.

$5000—Whittier Home T. and T. bonds at 86, including accrued interest.

5000 Eldorado Con. Mines stock at 35c.

1000 Searchlight Copper-Gold at 2½c.

5000 Jessie Belle at 5c.

5000 Searchlight Parallel at 8¾c.

T. R. WALLACE, 308 Union Trust Bldg. 17

FOR SALE—ROOSEVELT, EL DORADO Consolidated, Yellow Aster, Mingus Mountain, Mount Whitney and other good stocks. 5 claims, about 2 miles west of the Original Bullfrog, and adjoining the Wolverine and Great Enterprise; there is a good showing on the claims and a party will take up to one-half interest in stock company.
The Manhattan Mining Venture will be a winner; the dry washer is making money for the company every hour; better have a few thousand shares while you can get them at 5 cents per share.
CHAS. M. FRYE, 202 Mason Bldg. 17

OWING TO HEAVY LOSS BY EARTHQUAKE and fire, San Francisco, will sell block stock, large or small amounts, in fine Manhattan mine at ground-floor prices. 529 BYRNE BLDG., corner Third and Broadway.

MARCONI AMERICAN WIRELESS, THE stock to buy to make big money on, call and see us at once, for close prices. AMERICAN SECURITIES CO., 203 Lankershim Bldg. 18

WANTED—TO SWAP GOOD LOT OR INCOME real estate for Mt. Gaines Con. Mining stock; will allow 9c per share for any amount. Address S, box 19, TIMES OFFICE. 18

SEARCHLIGHT DEVELOPMENT COMPANY stock, Searchlight, Nev. Make me an offer for 25,000 shares. WILLIAM DOWNING, 1556 First st., San Diego. 19

FOR SALE — STOCK PAYING AT LEAST 8 per cent., by UNITED SECURITY CO., 105 N. Broadway.

THINGS ON WHEELS—
All Sorts.

AUTOMOBILES.

WE CAN SELL YOUR CAR FOR YOU if price is right; we have daily calls for runabouts and touring cars; we make no charge unless we sell your car, and then no charge for storage. A. W. GUMP AUTOMOBILE CO., 1118 and 1120 S. Main st. Phones Home 949, Main 8205. 22

RARE AUTO BARGAINS.
Two 1904 Franklin light touring cars, snaps; 4-cylinder Marion, $950 today; 4-cylinder Cleveland, $1250, with top, etc.; Winton, good as new; White steamer and others.
W. F. PIPHER & CO.,
403 Citizens' National Bank Bldg.,
17 Third and Main.

FOR SALE—OR EXCHANGE FOR GOOD real estate, my reliable 24-H.P. Pope-Toledo, fine condition; fully equipped; brand new tires; splendid hill climber; running perfectly; any demonstration given. Must sell quick; going away. Telephone Pasadena HOME 1365; Sunset MAIN 796. 20

WANTED—TO TRADE FIRST-CLASS CITY lots or income property for a first-class late 1905 or 1906 model Franklin touring car, 20-H.P.; must be in good condition and at cash price. 'Phone 1595, after 9 a.m. 309 GRANT BLDG. 17

FOR SALE—1905 RAMBLER TOURING CAR, cape top, 5 lamps, extra new casing, everything in perfect shape, almost new; must be sold at once. Don't fail to see this machine if you want an auto. 163 N. MAIN. 17

FOR SALE—FIRST-CLASS TOURING CAR IN prime condition; must sell at once, and will let it go for $500 less than it is worth. Price $800, cost $2700. Speed 50 miles an hour. Call 409 STIMSON BLDG. 17

FOR SALE—AUTOMOBILE; AUTO DELIVERY wagon, used several months, well-known make; will be sold cheap. Apply to MANAGER, Ville de Paris, after 8:30 a.m., 319 S. Broadway.

FOR SALE—$650, IF TAKEN BEFORE FRIDAY, will buy a fine 1904 White steamer, in perfect condition; snap. 153 N. MAIN. 17

FOR SALE—LARGE 30-H.P. TOURING CAR, in perfect condition; will sacrifice for quick sale or consider property. 173 N. MAIN. 17

FOR SALE—ONE FINE RUNABOUT, 2-cylinder, 12-14-H.P., in first-class condition. MIDDLETON MOTOR CAR CO.

WANTED—TO BUY GOOD SECOND HAND auto tire, 3x28. PHONE 7663. 19

BICYCLES.

FOR SALE—ORIENT BICYCLE, SNAP AT $7.50. Any noon, DEMING COMPANY, 130 N. Main. 18

FOR SALE—BICYCLE, GOOD CONDITION, $5. 741 LEE ST. 17

BUGGIES, PHAETONS, RUNABOUTS.

FOR SALE—ONE OF THE BEST DOUBLE carriages in city, worth $300; will sell for $100. At 1844 WEST 11TH ST. Phone West 842. 18

FOR SALE—RUBBER TIRED RUNABOUT and harness, almost new, $50. 246 EAST 29TH ST. 17

FOR SALE—JUMP SEAT SURREY. INQUIRE 432 CUSTER AVE. 18

WAGONS AND CARTS.

FOR SALE — GOOD EXPRESS WAGON, price $50. 246 EAST 29TH ST. 17

FOR SALE—ONE 2 3-4 WAGON, NEARLY new. 242 E. 27TH ST. 19

LIVE STOCK FOR SALE—
Horses, Cattle, Mules, Etc.

FOR SALE—60 HEAD OF BLOCKY HORSES, broke and unbroken, 4 to 6 years old, weights 1050 to 1250 lbs. each, cheap. Call FRANK CLAPPS STABLES, Santa Ana. 17

FOR SALE — GOOD TEAM AND HARNESS and Studebaker express wagon, nearly new, for $275; or will sell team separately. 310 W. 48TH ST. Home phone 29362. 17

FOR SALE—YOUR CHOICE OF TWO ALL-purpose horses; work any place, $45 and $75; almost new business buggy and harness, cheap. 1314 W. 24TH. 17

FOR SALE—ONE TEAM OF FINE HEAVY young horses, weighing 2950. ED. SMALE, Santa Monica Heights, 1½ miles beyond canyon, P.O. address Santa Monica. 23

FOR SALE—FRESH FAMILY COWS, EASY terms, thoroughbred. Holstein, Durham, Jersey, registered bulls, pigs, NILES, Maple ave. and Washington.

FOR SALE — ONE WORK MARE, AGE 9, weight 1250; also dark sorrel driving horse, age 5, weight 950; can be had at a bargain. 2704 TEMPLE ST. 17

FOR SALE — 1 FRESH JERSEY-DURHAM cow, 5 years old, giving 4 gallons of good rich milk; price $52.50. Call at 1057 DEWEY AVE. 18

FOR SALE—2 FRESH COWS, ONE-HALF Guernsey, $45; one Holstein, $75. J. R. UMSTED, 2036 Hoover; both phones. 17

FOR SALE — CHUNKY MARE, ABOUT 9 years old; weighs 1100 lbs.; a good worker and sound, $90. 547 NEW HIGH ST. 17

FOR SALE — FINE JERSEY COW, TWO dozen laying hens; wire fencing and houses; all for $65. 221 S. EASTLAKE AVE. 17

FOR SALE—3 HEAD OF GOOD DRIVING horses, if you don't want good ones don't call. 242 E. 27TH. 17

FOR SALE—FINE JERSEY COW; CALF 5 days old. 1423 MITCHELL PLACE near Prospect Park. 17

FOR SALE — DRAFT AND DRIVING horses. L. A. JONES, Burbank. Home 'Phone 214. 20

FOR SALE—CHEAP: ONE BAY HORSE, work single or double. Call 826 S. BROADWAY. 17

FOR SALE—2 LARGE BAY HORSES, 1350 pounds each, $130 if taken at once. 246 E. 29TH. 17

FOR SALE — YOUNG JERSEY COW AND calf, 5 gallons. 1376 E. 20TH. 17

FOR SALE — GOOD JERSEY COW. CALL 228 S. GRIFFIN AVE. 19

LIVE STOCK FOR SALE—
Horses, Cattle, Mules, Etc.

FOR SALE—21 HEAD OF UTAH HORSES, SOUND, WELL BROKEN, FROM 4 TO 8 YEARS OLD; WEIGHT FROM 1300 TO 1500 LBS. FOR SALE AT CITY SALES YARDS, 236 SAN PEDRO STREET. INTENDING PURCHASERS SHOULD COME AND LOOK THEM OVER, AS THEY MUST BE SOLD. HOME PHONE 4555. 17

FOR SALE—JUST ARRIVED, CARLOAD OF young, sound horses; fine single drivers; 5 well-matched teams; one fine stylish dapple-brown mare, 8 years old, and gentle for lady, a beauty; several well-reined saddle horses, 4 to 7 years old; 6 head of heavy work horses. 112 E. EIGHTH. Both 'phones Main 894. 22

FOR SALE—JUST IN FROM THE NORTH with a carload of horses, some good work teams, express and laundry horses, also saddle horses. Call and see any of the stock work or drive and guaranteed just as represented. Call at 216 W. 10TH ST., in alley, or phone Home 7827. 18

FOR SALE—GENTLE HORSE, WEIGHT 1000 pounds, good to drive any place and well broke to saddle; price $55; also nice blocky built mare, weight 1000 pounds, city broke and good driver, any place, price $70. 719 S. HILL ST., in rear. 17

FOR SALE—JUST ARRIVED WITH CAR of horses, all well-broken; ten good young mares, a nice lot, and thirty head of other horses on hand, including four mules, at Dakota Stock Yards, 721 Lyon st. ELBERT DEFFEBACH. 17

FOR SALE — 12 HEAD OF DRIVING AND work horses, weighing from 950 to 1200; from 4 to 9 years old; all good colors; must be sold at once to settle the estate of J. E. BELMONT. Come and try them at 2212 S. Los Angeles st. 19

FOR SALE—LARGE 1400-POUND, 6-YEAR-old horse, 2 1200-pound cheap horses, large pair of 1400-pound mules, best Missouri jack in county, the best young surrey horse in city; the above stock sold cheap for cash; several small cheap horses. 547 NEW HIGH ST. 18

FOR SALE — 4 STYLISH DRIVING HORSES, 6 sound delivery horses, black mare, sire McKinney; speedy; good under saddle; also new runabout, buggy and harness, 3 cheap farm wagons; 4 runabout buggies, cheap cart and 10 sets harness. 746 E. 21ST. 20

FOR SALE—ONE TEAM OF HORSES, 4 years old, weight 2600 lbs., this is one of the best young teams in the city; one standard bred road mare; color chestnut; weight 1000 lbs., two cheap horses. Call 828½ S. FLOWER. 17

FOR SALE—1150-POUND HORSE, AGE 8 years old, city broke, would make a good ranch or delivery horse, owner has no more use for him and is left at my barn for sale, this is a dandy. In rear 719 S. HILL ST. 17

FOR SALE — 2 GOOD YOUNG HORSES, harness and express wagon; a good rig for delivery, expressing or camping outfit; team weigh about 2000 lbs. and good drivers; would sell separate. C. A. MACK, 207 E. Ave. 31. 20

FOR SALE—7-YEAR-OLD MARE, WEIGHS 975 pounds, sound, true and gentle, blocky built, rides and drives any way you want to hitch her; written guarantee; price $70. 2120 E. NINTH. 'Phone 4710, Main 2053. 17

FOR SALE—8 HEAD OF GOOD CHEAP DElivery and ranch horses, 2 good drivers, ages from 6 to 10 years; this stock is all gentle and well broke. Call and see them before buying. In rear 719 S. HILL ST. 17

FOR SALE — GOOD 900-LB. BAY HORSE, sound and true any where; 8 years old and city broke; also good 1300-lb. plug horse, 9 years old; and true to pull any where; price $25. Apply 1629 S. LOS ANGELES ST. 17

FOR SALE — ALWAYS ON HAND, 25 TO 30 head of horses to select a good team or single driver; also have extra team of mules weighing 2800 lbs., 6 years old, sound. At SALE'S STABLES, 326-28 Aliso st. 20

FOR SALE—NICE WHITE MARE, WEIGHT 1000 pounds, age 8 years old, sound and city broke and good driver, gentle for lady to drive, stand with weight; price $75. Call at 719 S. HILL ST., in rear. 17

FOR SALE — SPAN OF MARES, WEIGHT about 1000 each; true; single or double; make good camping team; $95; will separate; 1100-lb. bay horse, safe for lady; good worker, $75. 743 E. 32ND ST. San Pedro-st. car. 17

FOR SALE — A BLOCKY-BUILT MARE, weighs 1400 lbs., sound and true; also two cheaper horses; one gravel wagon, 2 sets of double harness, rubber-tired runabout; will sell under value. 2207 E. NINTH.

FOR SALE — FIRST-CLASS, VERY STYLISH saddle horse, sound; perfectly safe for lady; must be seen under saddle to be appreciated; come and see him and make me an offer. 1337 SANTEE ST. 19

FOR SALE — 12 HEAD YOUNG COWS WITH milk route and 40 acres alfalfa and pasture land; near city limits; more cows if wanted; all on easy payments; Pico car. 968 HARVARD BLVD. 20

FOR SALE—MATCHED PAIR GRAY MARES, weight 2100 pounds; matched pair black mares, weight 2600 pounds; they are all sound and good ones; also one cheap mare. Call 631 W. 16TH ST. 17

FOR SALE—HORSE AND CARRIAGE, WELL broken, good looking family horse, perfectly safe; can be driven by lady. Good carriage and harness. Owner will sell cheap. 309 E. 25TH. 17

FOR SALE—OR TRADE, 5-GALLON JERSEY-Holstein, young, fresh, gentle, sell cheap; will exchange for horse, chickens or smaller milker and difference. 1314 W. 24TH. 17

FOR SALE—A SOUND 6-YEAR-OLD HORSE, afraid of nothing; city broke; cheap at $150. Inquire at 1152 W. SEVENTH ST., between the hours of 8 and 9 and 1 and 2. 17

LIVE STOCK FOR SALE—
Poultry, Birds, Dogs, Etc.

FOR SALE—SCOTCH COLLIES, BOTH OLD and young, puppies sired by our great bench-show winner, Vern Tommy. The four best Collies ever bred in California were all whelped in the Vern Kennels, and, at least one litter of the puppies now offered is as well bred as Vern Tommy himself; pedigree with each pup; all grown dogs registered. GEO. R. ALBERS, 4949 Marmion Way. Home East 1475. 23

FOR SALE — SIMPLEX BEE HIVES, BEE-keeping made easy; inexpensive, pleasant, highly profitable, 3 times more brood and honey, no spring dwindling, no bee moths; this is no scheme, but a successfully tested achievement of plainest construction; come and see. SIMPLEX APIARY, 856 E. 55th st. 19

FOR SALE — CYPHERS NO. 1, 1906 PATtern, 140 to 180 eggs, $15, f.o.b., Los Angeles. Perfect condition; guaranteed; used twice. J. L. MILLER, Tombstone, Ariz. 20

FOR SALE—CHOICE BARRED ROCK AND Rhode Island Red Pullets, two to three months old. Address BOGARDUS, Hollywood Telephone 7310.

FOR SALE — 14 WHITE LEGHORN AND Black Minorca roosters, 9 to 12 months old, 75c each. BAILEY, 1610 W. 21st. Phone West 2957. 18

FOR SALE — EGGS, 100 A DAY FROM White and Brown Leghorns, good strains, 50c setting, $3 per 100. 1027 FLOWER. 19

FOR SALE—EGGS FOR HATCHING FROM thoroughbred Buff Orpingtons, $1.50 per 15. 747 E. 23D ST. 'Phone 22610. 17

FOR SALE — 300 YOUNG CHICKS, 1 TO 8 weeks old; 9 White Leghorn hens, laying. 662 W. 35TH ST. Home phone 24955. 17

FOR SALE—BROWN AND WHITE LEGhorn eggs, 50c per setting. 830 SAN PEDRO ST. 17

FOR SALE — 24 MINORCA AND ANDALUsian laying hens. Call 2607 PENNSYLVANIA AVE. 20

FOR SALE — 4 THOROUGHBRED BLACK Minorca roosters, $1 each. 3822 CARMONA ST. 18

FOR SALE — THOROUGHBRED PEDIgreed Irish Setter pups. Call 1419 E. FIRST. 19

LIVE STOCK WANTED—
Of Various Kinds.

WANTED — BARRED ROCK PLYMOUTH chicks, I will pay cash for large, strong, healthy Plymouth Rock chicks, 10 days to 2 months old; give particulars to strain and weight of stock they are from. Address E. H. TURNER, Redondo Beach, Cal. 20

WANTED—HORSES TO PASTURE; PLENTY of good pure water; two fresh cows for sale; calves week old; or trade for work horse. A. J. GWYNN, Toluca. 'Phone Home 34. 24

WANTED — COWS TO PASTURE. FINE feed and water, near city, Nadeau ave. Long Beach line, $2.50 per month. MRS. BELL. 19

WANTED—TO HIRE A TEAM OF HORSES for fruit wagon, weight about 1100 pounds each. Call 2527 FAIRMONT ST. 17

WANTED—TO HIRE, A TEAM OF HORSES for fruit wagon, weight about 1100 lbs. each. Call 2527 CLAREMONT ST. 17

WANTED—OUT LAW HORSES FOR ROUGH riding contest for championship belt; will pay $25 for any horse brought to Fiesta Park, May 22, that cannot be ridden. Apply 222 S. HILL. 20

WANTED—HORSE AND BUGGY, REASONable. 527 HERKIMER, Pasadena. 18

LOST, FOUND, STRAYED—
And Stolen.

LOST — GOLD CHAIN AND LOCKET, INItials M. E. S. on locket. Finder address Y, box 57, TIMES OFFICE. 18

LOST—GOLD LOCKET, DRAGON DESIGN, with diamond in head. Return to WHITE GARAGE. Reward. 17

LOST—MAY 15TH, GENTLEMAN'S GOLD locket, return to 300 FROST BLDG. and receive liberal reward. 18

FOUND—A GOLD WATCH. REAL OWNER apply at HOTEL DAVIS, Grand ave., room 2 in the evening. 17

LOST—LADY'S SMALL OPEN FACED GOLD watch, initials C. B. Reward. Phone NORTH 272. 17

LOST—A BOY'S BICYCLE OF 1327 S. BURLINGTON AVE. Return and receive reward. 17

LOST, FOUND, STRAYED—
And Stolen.

STRAYED OR STOLEN, TUESDAY, MAY 15, one bay pony, 4 years old, 3 white feet, slit in right ear, one hind foot burned just above hoof; white spot on forehead and nose. When last seen long tail with cockle burs in tail. MRS. MABEL FAURE, Station L, Los Angeles. 17

LOST—SATURDAY NIGHT ON BROADWAY, near Third, a small Mexican poodle, answering to name of "Nibs." Finder communicate with 14 S. FAIR OAKS, Pasadena and receive reward. Both Phones 1902. 17

LOST — LAST SATURDAY NIGHT ON Broadway, near 3rd, a small male Mexican Terrier, long, shaggy hair, brown, with white marks, no tail; called "Nibs;" reward. 14 S. FAIR OAKS, Pasadena. 18

LOST — AT JEVNE'S STORE WAITING-room or Merchants' National Bank, coral necklace, an air loom in box; return to 1242 W. 7TH; receive liberal reward. 17

LOST — LADY'S GOLD WATCH, CHASED case, link fob, with locket with chip diamond. Return to A. MENDELSON, 315 W. Fifth st. and receive liberal reward. 17

LOST—WEEK AGO, GOLD NECK CHAIN and locket with 2 photos in it. Name underneath one, H. A. Kellar. Return to 1413 W. 41st st. Reward. West 2935. 17

LOST—BETWEEN SOUTH PASADENA AND Oneonta Park, a brown sable fur. A liberal reward if returned to 359 S. ORANGE GROVE AVE., Pasadena. 17

LOST—LADY'S COVERT CLOTH SATIN lined jacket, Wednesday afternoon, between Garvalia and Boyle Heights. J. WITTUM, San Gabriel. 18

LOST—LADY'S OPEN FACE SWISS GOLD watch, from 5th, Maple, 9th, Stanford, 7th or Wall. Reward. Return to 451 WALL ST. 17

LOST—BLACK HAND BAG ON SANTA Monica car; finder please return to MERCHANTS TRUST BANK. Receive reward. 18

LOST—TUESDAY, MAY 15TH, A GOLD Sorority pin, with J. M. M. on the back. Please return to 718 GRANT BLDG. 17

LOST—BETWEEN HOLLYWOOD AND LOS Angeles, a map of Harrett tract. $2 reward. Return to CARRIER 9, Station C. 17

LOST — LADY'S GOLD WATCH AND chain; initials on back, M. A. T. Liberal reward for return to 1734 W. 23D. 17

LOST—FRIDAY OR SUNDAY, GOLD AND rose coral brooch. Return to 354 WILCOX BLDG. Liberal reward. 17

LOST — SMALL HAND POCKET-BOOK, near 9th and Olive st.; reward given, leave at 314 S. SPRING ST. 17

PHYSICIANS—
With Offices and Hours.

DR. AND MRS. CARTER ARE THE LEADing specialists of Los Angeles in treatment of all female complaints and irregularities. The doctor is a licensed graduate of 20 years' experience, who successfully treats monthly irregularities, sterility, change of life and all diseases peculiar to women, by improved painless methods that are positively guaranteed in every case. Ladies who have been unsuccessfully treated by other physicians are specially invited to call or write. Private home with trained nurses for ladies who wish to remain under the doctor's PERSONAL care. Consultation free and strictly confidential. Hours 9 a.m. to 8 p.m.; Sundays, 10 to 12 a.m. 204 MERCANTILE PLACE, over 545 S. Spring st. Home phone 9088, Main 4370.

DR. HOWARD, WOMEN'S SPECIALIST IN all female troubles and irregularities and all diseases peculiar to women, by new and improved painless methods; cure guaranteed or no charge; moderate fees; consultation free; 27 years' successful experience; ladies who have not been cured by treatment elsewhere please call, and success assured; no drugs nor painful operations. Hours 10-9. 334 S. FIGUEROA ST. 20

SPECIALIST FOR WOMEN, A RELIABLE specialist in treatment of all diseases peculiar to women; kidney, nervous, pelvic, stomach, liver, catarrhal, skin, blood diseases and constipation; 3 years in Los Angeles; 20 years' experience. Consultation confidential and free. Hours 9 to 5, 7 to 8. Sundays by appointment. Home phone 4492. S. DANIELSON, M.D., 317 W. 3rd st.

SPECIALISTS FOR MEN SINCE 1876; ALL nervous, skin, blood, rectal, private and chronic diseases of both sexes, stricture, urinary troubles and catarrh cured. Consultation free. Rupture cured without the knife. 520 W. THIRD ST. Take Angels' Flight car.

DR. SOMERS, SPECIALTY DISEASES AND irregularities of women, nervous and chronic diseases of either sex; 26 years' practice. 213-214 CURRIER BLDG., 212 W. Third st., between Spring and Broadway. Home 5160.

DR. HAIGH, FORMERLY OF ENGLAND, treats piles, varicocele, blood poison, special and incurable diseases and women's specialist; consultation free. 340 BYRNE BLDG., Third and Broadway.

LONG AND SUCCESSFUL PRACTICE; EXperience, competent ladies' specialist; strictly reliable; cases guaranteed. MRS. WOODS, 553 S. Broadway. Hours 10 to 5.

DR. REBECCA LEE DORSEY, SUITE 675, Pacific Elec. Bldg. Women's and children's diseases, obstetrics. Hours 1-4 p.m. Tel. 1227.

CANCER CURED BY MRS. S. J. BRIDGE'S Remedy. Administered by licensed physician at The Chester. 454 S. SPRING ST.

DR. BAHRENBURG, FEMALE DISEASES, monthly irregularities, weaknesses, bladder and private diseases. 455 S. BROADWAY.

JULIAN MACRAE, ELECTRICIAN, MENtal and nervous diseases. 1030 S. HOPE ST. Home 4004.

DR. TAYLOR—FEMALE SPECIALIST AND obstetrics. Over Belasco Theater. Main st.

DR. PRITCHARD, RECTAL, FEMALE AND chronic diseases. 453½ S. SPRING.

SPECIALIST FOR WOMEN. MRS. L. BROOKS, M.D., 212 S. Broadway.

ATTORNEYS—
And Counselors at Law.

DYER LAW AND COLLECTION CO. (INC.) Trusten P. Dyer, attorney and notary. Collections made everywhere; no fee without success. 337-340 CITIZENS' NATIONAL BANK BLDG., Third and Main. Both 'Phones 1514.

L. A. LAW AND COLLECTION CO. NO FEE without success. Consultation free; estates settled, marriage laws, damage suits, etc.; attorney and notary. 516 GRANT BLK., Fourth and Broadway.

DENTISTS—
And Dental Parlors.

SCHIFFMAN DENTAL CO.
107 N. Spring st. Painless extracting, filling, crown and bridge work, flexible rubber plates. Pure gold fillings, 75c up; all other fillings, 50c up; cleaning teeth, 50c up; gold crowns and bridge work, $5 up; rubber plates, $5 up. Also open evenings and Sunday forenoons.

PEOPLE'S DENTAL PARLORS, 108 N. Spring. All work painless, guaranteed and prices only a trifle more than cost of material used. Come and see and be convinced.

DR. A. F. SCHIFFMAN, DENTIST, FORmerly ST. PAUL, Minn., with Schiffman Dental Co., 107 N. Spring st. Office hours 8 a.m. to 5 p.m.

MINING—

TWENTY OR FORTY THOUSAND SHARES of a first-class placer and quartz mine at five cents per share, close corporation; no stock ever on market; money to all be used in development; will guarantee returns in ninety days, very highest bank references given. This is a straight business proposition. Address Y, box 42, TIMES OFFICE.

WANTED—MINING OR MANUFACTURERS representative to sell excellent, clean scrap mica, suitable for paints, axle grease, etc. Address for particulars at once. Address Y, box 18, TIMES OFFICE. 18

IRVING & CO., GOLD REFINERS AND ASsays, cash for bullion. 128 N. MAIN ST.

STORAGE—
All Sorts.

TO LET—
COLYEAR WAREHOUSE CO., 415-17-19 SAN Pedro street. Main office, 324 S. Main. Phones Main 1117, Home 2154. New and absolutely fireproof storage; private locked rooms for bric-a-brac, pianos, fine furniture, etc., trunks, boxes, etc., stored 25c to 50c per month. We solicit your patronage.

ASSAYING

A NEW AND UP-TO-DATE LABORATORY, for treatment or ores, analytical and cyaniding work, accurately and conscientiously done. All Petzite and Tellurium ores 50 cents per assay, until June 1st next. W. A. KARNS & C. C. LEHMAN, 1707 Roosevelt ave., city. Home 25070, Sunset West 1823.

IRVING & CO., GOLD REFINERS AND ASsayers, cash for bullion. 128 N. MAIN ST.

BAVERSTOCK & STAPLES, 223 W. FIRST, Assayers. Properties sampled. No students.

EDUCATIONAL—
Schools, Colleges, Private Tuition

A THOROUGHLY QUALIFIED TUTOR OR governess promptly supplied you without commission charge, by the BRIGGS PRIVATE TUTORS' AGENCY, 236 S. Grand ave. Phone Home 5063. 21

COURSE IN SPANISH, GRAPHAPHONE, 30 records, test-book, hearing tube, cheap. Address Y, box 96, TIMES OFFICE. 18

ECLECTIC SHORTHAND BUSINESS COLlege. 500½ S. Bdway. 100 words min., 6 wks.

MUSICAL INSTRUCTION—

LESSONS FOR BEGINNERS AND ADvanced pupils, reasonable violin, guitar, zither, banjo, mandolin. W. P. CHAMBERS, 331½ S. Spring st. Home 7464, Broadway 4556.

VINCENT LEON, (FROM NEW YORK) mandolinist and teacher, appropriate music furnished for all social functions. Studio, 332 BLANCHARD HALL. 17

ALL JOIN IN PACKARD'S AID.

BUSINESS MEN ARE INDIGNANT AT TREATMENT.

Telegrams Sent to British Consul in Mexico City Seek to Have Former Development Company Manager Released from Ensenada Jail. New Steamship Company Formed.

[BY DIRECT WIRE TO THE TIMES.]
SAN DIEGO, May 16.—[Exclusive Dispatch.] Friends of J. H. Packard, former general manager of the Lower California Development Company, have kept the wires to the City of Mexico hot today with messages imploring the Mexican officials to secure Packard's release from Ensenada jail.

One of the telegrams to the British Consul, was signed by the seven banks of the city and a large number of prominent business men, besides judges and lawyers, as follows:

"The undersigned business men of San Diego, regardless of nationality, respectfully petition for your best efforts in securing the immediate release from confinement, or admission to bail, which can be furnished in any amount, of British Vice-Consul J. H. Packard of Ensenada. Papers cannot reach Mexico for several days. Packard's case is purely technical. This enforced confinement is working great injustice on Packard."

Telegrams of the same tenor have been sent from Los Angeles to D. O. Anderson, a Los Angeles attorney, now in the City of Mexico, and Emil Valasco, a prominent attorney there.

Packard's release is expected on Saturday.

SANDERS GETS COMPETITOR.

Today as an outgrowth of the present Sanders-Packard trouble, George P. Brown, manager of the Esperanza Mining Company, announces a new freight steamship line to be operated between this city and Lower California points by six of the leading Lower California mining companies. To avoid high duties charged for freight shipped under foreign flags the steamer will fly the Mexican flag. Options are held on three steamers in the north.

The captain will be W. R. Condit, formerly captain of the steamer Santa Barbara, which boat runs from San Quintin in connection with the St. Denis, both being Lower California company's boats.

But Manager Sanders and Brown had a falling out the other day and Sanders said Brown could not ship freight on the Santa Barbara any more. So Brown has been instrumental in arranging for an independent line. Brown is one of the most ardent workers for Packard and against Sanders.

MACHINERY—
And Mechanical Arts.

PIONEER BOILER AND MACHINE Works; boilers, steel tanks, steel trusses, boiler repairs; have a number of good second-hand boilers, engines, steam hoists, traction engines, etc. Palmetto and Carolina sts.

WASHINGTON IRON WORKS, ANYTHING in iron or steel, smoke stacks, French ranges, portable ovens, combination steam tables and dish warmers; repairs for hotels and restaurants. Sacramento and Wilson, Mateo car.

FULTON ENGINE WORKS, STEEL TANKS, sheet-iron works, steel roof, trusses, etc. ALHAMBRA AVE., off N. Main st.

FOR SALE—GASOLINE ENGINE, 3 HORSE power, very cheap. Inquire 210 E. WASHINGTON ST., in tent house. 17

DETECTIVE AGENCIES—
And Detectives.

ELMS, DETECTIVE AGENCY—
Will undertake all proper detective business intrusted to it by railroads and other corporations, banks, mercantile houses, attorneys or private individuals. Correspondents in all the principal cities of the United States and Europe. Offices, WILSON BLK., First and Spring, Los Angeles.

DETECTIVE DEPT. OF MERCHANTS FIRE Dispatch, 311 Wall st., handles civil, criminal, private cases. HOME 733, MAIN 4307.

DRESSMAKING—
And Dressmakers.

FOR $15, SWELL TAILORED STREET suit, in pique linen or duck; everything furnished, made to your measure; (everything done up right), shirtwaists from $1.50 up; also fancy gowns. HOME PHONE 8417, 238 S. Bunker Hill. 18

PACIFIC DRESS PLEATING CO., BUTTON factory, accordian, fine knife, sunburst skirts. Called for. 344½ S. BDWAY. Home 7818.

FIRST CLASS DRESSMAKING, LATEST designs, reception lingerie, evening gowns a specialty. 326 W. 23D ST. 21382 Home. 20

FIRST CLASS DRESSMAKING, LATEST designs, reception lingerie, evening gowns a specialty. 326 W. 23RD ST. 21892, Home. 20

TYPEWRITERS—
Of Various Makes.

TYPEWRITER—A YOST, NO. 10, AS GOOD AS NEW; JUST BEEN LOOKED OVER, $45 CASH; WORTH $75. THIS IS A SPECIAL BARGAIN. ADDRESS Y, BOX 40, TIMES OFFICE. 17

FOR SALE—TYPEWRITERS; ALL KINDS bought, sold, rented; expert repairing. TYPEWRITER EXCHANGE, 304-306 Wilcox Bldg. Home 6496, Sunset Main 5534.

FOX TYPEWRITER AGENCY.
BLICKENSDERFER TYPEWRITERS.
REPAIRS, RENTALS, SUPPLIES.
METCALF & WILSON (Inc.,) 122 N. Bdway.

FOR SALE—DOUBLE KEY BOARD NEW Century typewriter, in excellent condition, very cheap. R. D. LIST, 312 Tajo Bldg. Phone 7663. 19

FOR SALE—DOUBLE KEY BOARD NEW Century typewriter, excellent condition, cheap. R. D. LIST, 312 Tajo Bldg. Phone 7663. 19

FOR SALE — NEW REMINGTON TYPEwriter at a bargain. 208 TAJO BLDG. 5465, M. 2304. 19

OLIVER TYPEWRITER AGENCY, 304 WILCOX. Main 5234, Home 6495.

MUSICAL INSTRUMENTS—
For Sale, Exchange, or Wanted.

FOR SALE—
$200—Elegant piano worth twice that amount, was taken on debt and can afford to sacrifice
ALSO
$450—Piano with an electric player attachment, including motor and nickel-in-slot box, is a money-maker in amusement places, etc., price, new, $750.
C. L. MOORE,
17 312 Trust Bldg. Phone 1913.

LOS ANGELES CLUB BAND, GOOD MUSICians, selected pieces, ready for engagement and any service; as concert, parade, dancing, skating, etc., in the city or surrounding, at reasonable price. Apply to PROF. BOTTA, 323 E. 6th st. 17

A BEAUTIFUL GRAND PIANO, ROSEwood case and in the best of condition, should be seen to be appreciated; price $300. PACIFIC MUSIC CO., 437 S. Broadway. 17

HIGH GRADE PIANO, COST $450, AT SACRIfice; Jewel gas range, also for sale. 835 W. WASHINGTON. 18

FOR SALE—BEAUTIFUL UPRIGHT PIANO, good as new, $135. 623 W. 16TH ST.

VIOLIN REPAIRING, 423 SAN PEDRO ST.

PATENTS—
And Patent Agents.

TOWNSEND, LYON, HACKLEY & KNIGHT, patents and trade-marks obtained in all countries. Patents and trade-marks suits in all courts. MERCHANTS' TRUST BLDG., 207 S. Broadway. Home 5191, Main 9129.

ST. JOHN DAY, PATENTS OBTAINED IN all countries, every branch of patent business conducted. 903 UNION TRUST. 29

HAZARD & HARPHAM, PIONEER PATENT agency. Citizens Nat. Bank Bldg. Book free.

JAMES R. ROGERS (EX-EXAMINER U. S. Patent Office.) Patents, 428 Byrne Blk., L. A.

BOILERS—
And Boiler Works.

L. A. BOILER WORKS, MFRS. OF BOILers and tanks; special attention to repair work. 119 REDONDO ST. Tel. M. 2357, H. 1839.

CAL. BOILER WORKS, MANUFACTURERS of boilers and tanks. Repair work a specialty. 226 QUIEROLA ST. Home 1497, M. 2591.

TOO LATE TO CLASSIFY

AS BREAD FEEDS THE BODY, SATIN SKIN cream supplies nourishment to the skin. 17

SEE WICKS' ADVERTISEMENT OF SEVenth-st. city lots, in city lots, at $300.

RELIGIOUS.

OUR CONGRESS HAS CONVENED.

The Congregationalists Begin Deliberations.

Welcome Is Extended to the Delegates.

Episcopal Annual Diocesan Convention.

The Pacific Congregational Congress opened in the First Congregational Church last night with the assemblage of a very large audience to witness the opening and hear the addresses of welcome.

Rev. William Horace Day, pastor of the First Church, was master of ceremonies, and on the platform with him were Dr. Day, pastor emeritus of the same church; Dr. Scudder of Seattle; Dr. Pond of San Francisco; Rev. Robert J. Burdette, Judge Wilbur and Dr. W. A. Lamb, the latter being the official representative of Mayor McAleer of this city.

After the opening devotions Dr. Warren F. Day spoke a few words of hearty welcome for his church and read a congratulatory telegram from the Congregational convention now in session at Tacoma, and a letter of fellowship and brotherly love from Rabbi Hecht of Temple B'nai B'rith.

MAYOR'S ADDRESS.

Dr. W. A. Lamb, president of the City Park Commission, was introduced to read the address of Mayor McAleer, as that official was unable to be present. The address was as follows:

"As chief executive of the city of Los Angeles, I am here this evening to extend to you a right royal welcome. Coming as you do, representing the higher elements which have to do with mankind, your presence here can be nothing but a strong source of uplifting and enrichment.

"I feel moved to emphasize this welcome because you have come when our thoughts need to be elevated from the great calamity which has befallen a sister city in another part of our commonwealth. An event which has been so reported as to cast a shadow upon our city's good name, reflect upon her security and pervert her strength and substantiality in the mind of the nation. This might have been a deterrent to your coming, were you less considerate and credulous of our ability to well receive and well care for you.

"You have doubtless discovered that we are, as we always have been, well circumstanced, perfectly secure, very prosperous; hence ably equipped to entertain all friends who will honor us by entering our gates. And now, as I tender to your moderator the keys of the city I would say:

"May your stay be a long one, and may it prove that we have been a blessing to you, as I am sure your coming will prove a fourfold blessing to us."

JUDGE WILBUR'S BOOST.

Dr. Day, in introducing Judge Wilbur to voice the welcome on behalf of the Congregational churches of the city, said that the speaker was not on the bench of the highest court in the land, but that he was on the road to get there, which suggestive remark was received with applause. Judge Wilbur spoke in part, as follows:

"A very pleasant task has befallen me in being asked to extend the glad hand to the visitors, and it is one speedily performed. All that I have to do is to stand for the biggest and heartiest shake imaginable. Of course, I mean a hand-shake; I fear if we were to claim the late earth-shake as preliminary to this convention, you might say as one man did when he surveyed the havoc wrought by a flood after the Methodists had prayed for rain: 'These Methodists are always overdoing it.'

"We feel that we need you and we hope that you need us. This is a special time of need on our part. The Shriners have refused to 'play in our back yard;' but that is not the worst—our mothers have gone back on us and declined to hold their national convention here. When a man's mother goes back on him he is in desperate need of help. But it should be noted that they were the other fellows' mothers, which, after all, is a vastly different thing."

Judge Wilbur spoke in pleasantry of cloudy Washington and of the "web-feet" of Oregon, and then said for San Francisco:

"San Francisco! Central California! Ah! What shall we say to you, who have been so often in our thoughts. We have wept over the ruins of the great metropolis of the Coast. We have not forgotten in our tears, Stanford, San José, Santa Rosa, Santa Cruz and all that have so sorely suffered. We are glad that you are here because we feel that in a peculiar sense we can do you good.

"The lesson of brotherhood in the marvelous outburst of brotherly helpfulness will emphasize again to our hearts, as perhaps nothing else could, the reality of Christ's religion. We see that imperceptibly a little leaven has already leavened the whole lump.

"Two San Franciscans fleeing from the rapidly approaching conflagration, turned for a moment to witness the awful havoc. Said one, 'Well, at last we have Chicago skinned to a finish.' We marvel at your spirit, San Francisco. We marvel at the spirit of all the stricken cities. No panic, no mob, but helpfulness and tenderness where selfishness and brutality might have been.

"Friends of the north, we greet you, we embrace you with a great big California-bear hug."

NOW COMES SUNNY ROBERT.

Rev. Robert J. Burdette was introduced by Rev. William Horace Day as representing the Church Federation, "but especially the Rev. Robert J. Burdette." The inimitable and sunny humorist said many pleasant and complimentary things in many directions, and inevitably got away from each sentence with a round of applause and laughter. His opening sentence was the starter of the humor.

"It is a joy and a privilege to address one congress in the United States that is entitled to some respect," he said, and the audience waited an instant and then roared.

"You have come to a city that possibly is not the most religious in the world, but one that has more religions than any other in America. Why, down on the corner where I preach, the Holy Jumpers sing rag-time songs and do a cake walk every Sunday night just about the time my sermon begins."

He told an anecdote of Dr. Robert McIntyre of the First Methodist Church, who, he said, fell into the baptistry in the old Temple Church, and the story was duly embellished by the speaker. He referred repeatedly to the harmonious work among the churches of the city, and cracked many jokes on the denominational fences from which the top rails have been removed by the federation.

"Why pot one flock out of the many and all under one Shepherd?" he asked. "It's coming—it has to come—why not now?

"You may find some things in this city that you do not like, but that is because it is perfect. Some of my people do not like my voice, but it's the best voice I've got; some of them don't like my gestures, but they're all I have; some of them don't like my sermons, but I don't care whether they like anything about me so long as they love me. Don't try to like us; you don't have to like us to love us."

The whole address was a mixture of pathos, humor and wisdom, and was an enjoyable treat to the large audience.

OFFICERS CHOSEN.

Before adjournment the following officers were nominated and elected to serve through the sessions of the congress: Moderators—For Washington, Rev. George R. Wallace of Spokane; for Oregon, Rev. C. F. Clapp of Forest Grove; for Northern California, Rev. George C. Adams of San Francisco; for Southern California, Rev. R. R. Meredith of Pasadena; for the Interior States, Rev. C. L. Means of Reno, Nev. Scribes—David H. Reed, Seattle; William Davies, Los Angeles. Historians—George H. Hines, Portland. Time-keepers—Rev. N. T. Edwards, Whittier; Rev. A. B. Patten, Santa Rosa.

The session will open this morning promptly at 9 o'clock with a Bible talk by Prof. E. O. Bosworth of Oberlin College, and the regular work of the congress will be taken up at 10. Dr. Gladden will make his first appearance on the floor in the afternoon.

DIOCESAN CONVENTION.

EPISCOPAL ANNUAL MEETING.

Bishop Joseph H. Johnson delivered his charge before the diocesan convention in St. Paul's Pro-Cathedral yesterday morning, and it will come up for discussion in the convention this morning. It was an unusually able paper, and was the subject of much comment among the assembled rectors.

At the business session in the afternoon, Rev. Alfred Fletcher was chosen clerk and Rev. T. C. Marshall, assistant. The report of the treasurer showed an unusual condition of the finances, everything being paid up and a good balance in the treasury.

This morning, the election of members of the Standing Committee and Board of Missions will take place, and as there is always a contest for the places, it is looked forward to as an interesting feature of the session.

The annual reception by Bishop and Mrs. Johnson will be given at Kramer's Hall this evening.

SHOW WOULD BE SACRILEGE.

Topeka City Council Refuses License to Circus for Decoration Day.

[BY THE ASSOCIATED PRESS—A.M.]

TOPEKA (Kan.) May 16.—The City Council has decided that a circus performance in the city on Decoration Day would be nothing short of sacrilege, and by unanimous vote has ordered the City Clerk to refuse a license for a show that has been advertised to take place here on that day.

P. H. Conra, department commander of the G.A.R., appeared before the Council to protest against the issuance of the license.

BOND ELECTION IS OFF.

Errors in Official Call at San Bernardino Prove Fatal to Its Legality.

[BY DIRECT WIRE TO THE TIMES.]

SAN BERNARDINO, May 16.—[Exclusive Dispatch.] The bond election is all off. The news will come as a surprise to the citizens of San Bernardino tomorrow, who had expected to go to the polls Saturday to vote on a proposition to issue bonds for $60,000 for street improvements.

The proposition has been indorsed by the Merchants' Association and Board of Trade, and public sentiment was shaping strongly in favor of it so that there is little doubt the bonds would have carried by a safe majority.

Today it was discovered that numerous typographical errors were allowed to creep into the publication of the proclamation calling the election, which prove fatal to its legality and that, should the bonds carry, they could not be sold on this account.

This condition of affairs led to steps being taken tonight to call a special session of the City Council for tomorrow when resolutions will be formally adopted calling the election off.

NEGRO PILKERTON DEAD.

Matt Pilkerton, the negro who was shot, in an altercation, at No. 1236 Santa Fé avenue by Jim Kellogg, colored, Tuesday night, died in the County Hospital at 10 o'clock last night. Kellogg has not been apprehended by the police.

RIOTING AT TIFFIN.

TOLEDO (O.) May 16.—[Exclusive Dispatch.] Word has been received from Tiffin that 200 Italians are rioting. They tore up the Baltimore and Ohio tracks, stopping a mail train.

Manufacturers of window glass in Indiana have decided to close their plants from May 29 to June 10 on account of high prices of fuel and scarcity of skilled labor. Other States have been asked to take similar action.

STANFORD UNIVERSITY WILL BE REBUILT.

[BY THE ASSOCIATED PRESS—P.M.]

SAN FRANCISCO, May 16.—Stanford University will be reconstructed at once and by next September every building necessary to the work of the college will be in perfect condition. Indeed, work has already commenced and there is plenty of money on hand to assure the trustees that the repairs may be accomplished as quickly as they desire. The structures will be made earthquake proof. Three experts have been appointed, and their report will be the basis for whatever changes are considered necessary.

A closer examination of the wrecked buildings shows the damage to have been not nearly as great as at first reported. The three most seriously injured structures are the Memorial Church, the new gymnasium and the new library. Of these, the new library will probably have to be torn down. The new gymnasium is still in a condition to be reconstructed. The memorial church is damaged probably to about the extent of a quarter of its value. The walls of the building are uninjured and the tower is standing. The magnificent organ was not touched.

The endowment of Stanford University is $28,000,000, which is to be expended in "building and maintenance." This is unaffected by the recent disaster.

HEIGHT OF BUILDINGS.

The subcommittee of the Committee of Forty having under consideration the amendment of the building laws decided this morning to undo all the work it had heretofore done with reference to the height of buildings, and finally disposed of the entire matter by the adoption of the following resolution:

"Resolved, that the extreme limits of all buildings shall be two and one-half times the widths of the streets upon which they face; that Class B buildings, as defined in the report of the committee on Class A, B and C buildings, be limited in height to 102 feet.

"That Class C buildings, as defined in the report of the committee on Class A, B and C buildings, be limited in height to 70 feet, if provided with metal lath and that 55 in height if provided with wooden lath.

"That frame buildings be limited to 45 feet."

Murine Eye Remedy—An Eye Food.
Soothes and quickly cures ailing eyes.

Southern California Fiesta.

Unusual efforts are being made by a great number of citizens to make the forthcoming Fiesta eclipse all preceding similar events, in gorgeousness and splendor. Magnificent floats are already completed and are the most beautiful ever constructed for such a fete. Entries for the floral parade are going to be unusually numerous and promise to be exceedingly beautiful.

The Times wishes to do its part in letting the world know we can do big things here and do them right, and no expense will be spared in printing The Times Special Fiesta Number, to make it a handsome paper, and a credit to Southern California.

It is the best evidence you can send your friends that Los Angeles and Southern California were unharmed by the recent terrible disaster to the northern part of the State. Price 10c, postage prepaid, to any address in the United States, Canada or Mexico, or the paper for the four days of the Fiesta, including this splendid issue will be sent to any address, postage prepaid, for 20c.

Send in your orders early, to facilitate a prompt delivery. The price of the Fiesta Number, not including postage, will be 10 cents per single copy, or 13 copies for $1.00.

FIFTY automobiles and carriages wanted to assist in Y.M.C.A. building campaign. Report at room 331, O. T. Johnson building.

Stores Wanted.

At no time in the history of Los Angeles have business locations been more sought after. If you want good tenants on long leases for your store-rooms, a classified advertisement in The Times will secure them for you quickly, now.

Stores Wanted.

At no time in the history of Los Angeles have business locations been more sought after. If you want good tenants on long leases for your store-rooms, a classified advertisement in The Times will secure them for you quickly, now.

Tried { BY PANIC / BY EARTHQUAKE / BY FIRE

The Continental Building and Loan Ass'n. of California

Stands today, as it has stood for 17 years—a monument of safety and profit to its stockholders and depositors. Its records are saved; its securities have not been hurt by earthquake and they cannot be lost by fire. They are first mortgages on improved real estate and the improvements are all insured against loss by fire. Just watch San Francisco build better—the Continental grow greater!

OFFICE.—Corner of Market and Church streets, San Francisco. Open and doing business.

WASHINGTON DODGE, President — WM. CORBIN, Sec'y. & Gen'l. Mgr.

CASTORIA

for Infants and Children.

The Kind You Have Always Bought

BEARS THE SIGNATURE OF

Chas. H. Fletcher.

In Use For Over 30 Years.

THE CENTAUR COMPANY, 77 MURRAY STREET, NEW YORK CITY.

L. A. BUSINESS COLLEGE 212 W. Third St.

CALIFORNIA BUSINESS COLLEGE
282 Pacific Electric Bldg. Phone 7731.
Compare our rates with other colleges.

Miss de Laguna and Miss Vance's School For Girls
THE WESTLAKE SCHOOL.
Beautiful situation. Accredited to leading colleges. 613 S. Alvarado st. Main 4680. Home 62655.

Woodbury Business College
S. HILL ST., LOS ANGELES

SOUTHERN CALIFORNIA Business College AND GRAHAM SCHOOL OF SHORTHAND, 604 S. GRAND AVE. LOS ANGELES, CAL.
AT LONG BEACH, a good BUSINESS COLLEGE with special advantages in academic subjects, music, elocution, languages, etc. Board at low rates. Catalogue and souvenir booklet free. LONG BEACH BUSINESS COLLEGE, Long Beach, California.

The Bloomington Normal School
The Largest Business College in Los Angeles.
953-5-7 W. 7th St.

"The Casein of Milk Is the Best Absorbed of Proteids"

So say food authorities, and proteids are the most valuable elements in food, and the most apt to be deficient in a mixed diet. If you want pure milk buy

Carnation Cream

(Sterilized)

made from the fresh milk and cream of contented North Pacific Coast cows. Evaporated and sterilized, it's always safe and always ready. Gives excellent results in cooking.

The richest flavored mashed potatoes you ever tasted are made with Carnation Cream.

National Clearing House
501 Chamber of Commerce
Get our Exchange Edition
Free of Charge
It will enable you to match up you property

The "TURNER" Shoe For Men

T. K. Baker
230 SOUTH SPRING STREET

FREE DIAGNOSIS; NO QUESTIONS ASKED
Our herbal remedies have cured American diseases for two generations.
FOO & WING HERB CO., 903 South Olive Street, Los Angeles.

Schools and Colleges
OPEN DAILY 9 A.M. to 6 P.M.
INFORMATION BUREAU, 4TH FLOOR TIMES BUILDING.

Marlborough School for Girls
535 W. 23RD STREET.
Second term opens February 9th.
Outdoor study, gymnasium, tennis, basketball. Pupils under fourteen not admitted. Reference from school last attended absolutely necessary if pupil is unknown to the principal.
Certificate admits to college.
MRS. GEORGE A. CASWELL, Principal.

MARLBOROUGH PREPARATORY SCHOOL.
626 West Adams street.
Second semester begins February 9. Two vacancies for boarding pupils. Girls under fourteen years old; new building with necessary equipment, containing gymnasium and dining-room; large, secluded playground, tennis court, swings, croquet. Applications can be made personally to the principal during the day and evening at above address.
MISS IDA B. LINDLEY, Principal.

Occidental
College Classical, Scientific, Literary.
Academy Literary-Musical Courses of High School Grade. Prepares for Occidental or any College or University.
School of Music Theory, Instrumental, Vocal.
Second semester begins February 5th, 1906. Office hours 9 to 12 a.m. except Sunday. Address Acting President Rev. Wm. S. Young, D.D. Telephone 29161, East 1.

English Classical School
134 S. Euclid ave., Pasadena, Cal. Outdoor study, gymnasium, tennis, horseback riding, certificate admits to college. Anna B. Orton, Principal. Home 696.

Sheldon School
OF CHICAGO
The science of salesmanship and business building taught by correspondence. Indorsed by the leading concerns in all lines in all parts of the United States. Write for booklet. Address Sheldon School, Republic Bldg., Chicago. F. F. Pratt, General Agent Southern California, 513 Citizens' Bank Bldg.

Los Angeles Military Academy
Commonwealth avenue. (Take Bimini Bath or Westlake Traction cars.) A boarding and day school for boys and young men. English, College Preparatory and Business Courses. Call or write. WALTER J. BAILEY, A.M., Phone Main 1[illegible].

Real Estate—Special Tract Directory

300 PER CENT PROFIT
Has been made by people who bought lots of me one year ago in Figueroa Park, Curtis Park and Golf Park Tracts. They bought a lot for $250, paid $50 cash, and before the next payment was due, sold the lot for $475; a cash profit of $158 on $50 invested.
You can do the same thing now buying lots in my latest and finest subdivision at Alhambra, $400 and up.
You only pay quarter cash.
Take San Gabriel car to Almansor street, Alhambra Park Tract.
T. WIESENDANGER
701 West 7th Street

Brentwood Park
WILL BE THE HANDSOMEST RESIDENTIAL PARK WEST OF CHICAGO.
Take any Santa Monica car via Sawtelle marked Westgate, at the Fourth St. station.
BARLOW & BRAGDON, Selling Agents.
H. W. Hellman Bldg. Main 1770, Home 620.

Carmelita
The beautiful. Lots $75 up, $1 weekly. Free round trip tickets at 701 West Seventh street. On Redondo electric, two miles south of Inglewood. Just think of the increase to come.

Wilshire-Harvard Heights
All In The City
On the great 100-foot thoroughfare. Phone for maps or appointments.
E. A. FORRESTER & SONS, INC.,
242-3-4 Douglas Bldg.
Accurate city pocket map free. Home 2246.

THE McCARTHY CO. INCORPORATED
GREATER Los Angeles TRACT
Homes Built.
MAIN OFFICE 203 N. BROADWAY.

Wait for the big auction sale of lots at Monrovia, and also at Benedict, in the near future.
R. E. IBBETSON & CO.,
316 Trust Bldg.

Edison Phonograph
$10, $20, $30, $50
New Gold Moulded Records 35c; no scratch; will play 3,000 times. Easy payments.
EDISONIA TALKING MACHINE CO.
803 S. Main St., Los Angeles.
Home 2483

Great for Kidneys.
Weak back, tired feeling, mental depression, sleeplessness, headache and other symptoms are quickly cured by the use of Palmo Tablets. They act directly on the kidneys and nervous system, and make you look and feel years younger. 50 cents.
AT ALL SUN DRUG STORES.

Scott's Eczema SALVE
Instantly relieves and cures Chronic, Facial and Infantile Eczema, Salt Rheum, Ringworm, Piles, Pimples and all Skin Diseases. Acts directly upon the affected parts. Recommended by physicians. 50c large jar.
SUN DRUG CO.'S STORES

LASH'S KIDNEY & LIVER BITTERS
A PLEASANT LAXATIVE
NOT INTOXICATING

Blood and Skin Diseases a Specialty
Rupture, Piles, Varicocele and Strictures Cured Without Cutting.
MELVIN E. SYKES, M.D.
432½ South Spring Street, Grand Pacific Hotel.

ONE BOTTLE CURES.
McBurney's Kidney and Bladder Cure.
For Bright's Disease, brick-dust deposit, bed-wetting, gravel, dropsy, diabetes and rheumatism. Send 25c in 2c stamps to W. F. McBurney, 200 Vermont ave., for five days' treatment. Prepaid $1.50. Druggists.

Vermont Avenue Square
The southwest corner Vermont and Vernon avenues. The largest and choicest subdivision in the southwest.
Large Lots $650 and Up
S. J. White & Co., 416-417 Huntington Bldg.
Leo. J. Maguire & Co. 305-306 F. P. Fay Bldg.
Wright & Callender. 319-323 S. Hill St.

Wilshire Terrace
West Seventh Street Tract
Boulevard Heights
Norton Place
Beautiful residence tracts in the exclusive Wilshire Boulevard district
BARRY BROS.,
328-329 Bradbury Building.

Jefferson St. Park Tract
Cor. Arlington and W. Jefferson St. car line. Remember it is southwest.
LOTS $550 AND UP.
F. W. Powers, 234 Byrne Bldg. G. G. Johnson, 204-6 Bryson Bldg. Arthur W. Kinney Co., 119 Merchants Trust Bldg.

Have you Seen
Huntington Park Extension?
THE SUN LAND CO., (Inc.
Exclusive Agents.
Both Phones. 201 Grant Bldg.

Robt. Mitchell Co.
REAL ESTATE INVESTMENTS
LOANS AND INSURANCE
508 South Broadway

KENSINGTON PLACE
The Tract of Tracts
SEE
Wilshire Boulevard
The Briggs Co., 224 S. B'dw'y
Main 537 Home 1426

EMPIRE RANCH
Kings County, Calif.
15,000 ACRES ALFALFA land; Kings River straight through the property for 9 miles; perpetual water right with the land; richest soil in California. Prices $45 to $50 per acre. EASY TERMS.
PERCY H. CLARK CO., 312 H. W. Hellman Bldg., Los Angeles.

Wanted---
Iowa Property.
Choice, alfalfa and English walnut acreage to exchange for good Iowa property.
MORRIS H. WILSON & CO.,
686 Pacific Electric Building.
Home 7303.

Chino Ranch
Rich Orange, Alfalfa, Walnut and Beet lands. $75 to $200 an acre.
CHINO LAND & WATER CO.,
720 Trust Bldg., Los Angeles.

Miramonte Park
An extension of the widely-known and universally popular
Miramonte Tract
Same Advantages—Same Improvements.
RUFUS P. SPALDING, Owner, 215 H. W. Hellman Building. Phones, Home 6961, Sunset Main 3004.

FOREST HEIGHTS TRACT.
End of Brooklyn-ave. car line. Choice close-in residence subdivision, on high ground. $425 and up. Terms.
A. B. C. CO., Tract Agents, Boyle 1102.
STONE & BLADES, owners, 116 Henne Bldg.

Montecito Park
GO OUT TODAY.
Office on Tract. Phone East 469.
M. E. JOHNSON CO., Owners' Agents.
302 H. W. Hellman Building.
Phones Home 4539. Main 2669.

Huntington Park Junction Tract
Where shrewd buyers are concentrating their investments. Only 10 minutes from Sixth and Main on the great Long Beach line.
R. F. SIMONEAU,
Gen. Sales Agent. 321 H. W. Hellman Bldg.

FOR A GOOD INVESTMENT AT OCEAN PARK OR VENICE see us
Ask us about Walgrove and Roseboro Villa.
GUARANTY REALTY CO.
Both Phones. Mrs. Geo. Sibley, Pres., Venice, Cal.

FARM LANDS
On the installment plan. Set to alfalfa. We care for it and give you half the crop. $100.00 down buys ten acres. No interest, no taxes.
The Miller-Pike Land Co.
414 W. Seventh st., Los Angeles, Cal.
VENICE, CALIFORNIA.

Huntington Beach..
The Best Place in Southern California to buy property for Home or Profit.
Huntington Beach Company
332 BYRNE BLD G.

Big Things Doing
Watch for
Floral Park
More Later
GRIDER & HAMILTON,
225 West Second St.

For Attractive Investments
In Kings County see
Albert Rubenstein
701 H. W. Hellman Bldg.
Largest Tulare Lake land operator in Calif

Hacienda Park
WEST HOLLYWOOD.
A new subdivision in the foothills.
Adjoining Crescent Heights.
—COME EARLY.—
C. A. SUMNER & CO.,
214 Trust Bldg.

"Out Glendale Way"
Casa Verdugo Villa Tract.
Lots $375 to $1500
SAN RAFAEL INVESTMENT CO.
N. C. Kelley, Mgr.
630 H. W. Hellman Bldg.

Legal.

Proposals for Coal.

Department of the Interior, Office of Indian Affairs, Washington, D. C., April 27, 1906. Sealed proposals, plainly marked on the outside of the sealed envelope: "Proposals for Coal," and addressed to the Commissioner of Indian Affairs, Washington, D. C., will be received until 2 o'clock p.m. of Tuesday, May 29, 1906, for furnishing and delivering coal to the various Indian agencies and schools, as may be required during the fiscal year ending June 30, 1907; or bidders may submit proposals for the delivery of all or any portion of the coal at Omaha, Kansas City, Sioux City, or St. Paul. Bids must be made out on Government blanks. Schedules showing the quantities of the several kinds of coal to be delivered at each agency and school, together with form of proposal and all necessary instructions for bidding will be furnished upon application to the Indian Office, Washington, D. C.; to the Indian warehouses at New York City, Chicago, Ill., St. Louis, Mo., Omaha, Nebr.; to the several Indian agents and school superintendents, and to the office of this newspaper. C. F. LARRABEE, Acting Commissioner.

PROPOSALS FOR BUILDING. Department of the Interior, Office of Indian Affairs, Washington, D. C., May 8, 1906. SEALED PROPOSALS plainly marked on the outside of the sealed envelope "PROPOSALS FOR HOSPITAL, MOQUI SCHOOL, ARIZONA," and addressed to the Commissioner of Indian Affairs, Washington, D. C., will be received at the Indian Office until 2 o'clock, p. m., of June 5, 1906, for furnishing and delivering all materials and labor required to construct and complete a stone hospital with electric wiring, plumbing, etc., at the Moqui School, Arizona, in strict accordance with plans, specifications and instructions to bidders which may be examined at this Office, the offices of the Times, Los Angeles, California, and Morning Journal, Albuquerque, New Mexico, and at the school. For further information apply to Theodore G. Lemmon, Superintendent, Keams Canon, Arizona. C. F. LARRABEE, Acting Commissioner.

ON THE MAP TO STAY

.. IS ..

NAPLES

Incidentally, Have You Noticed the Latest Railroad News Regarding Naples?

If not, read The Los Angeles Times of May 15th

The Eastern Section of Naples is Practically up to grade now, and many beautiful houses are to rise at once. NAPLES EXTENSION contract is let. Work begins immediately. Hundreds of mechanics and the big dredger will make of our Red Tiled Roof City the busiest place in California this summer. We ask you come and see. Seeing is believing. Buy, and buy quick. This is one of the times when time is money. Do it right now.

TAKE Huntington Beach CARS TO NAPLES

Free Boats Meet All Cars.

Quick Run--Long Beach Fare.

Genuine Gondolas and Launches at YOUR SERVICE FREE

Home Exchg. 862

A. M. and A. C. PARSONS

Sunset W. 1858

Founders and Sole Agents

HUNTINGTON BUILDING GROUND FLOOR

MERGER OF MILLIONS.

California Savings Stock Sold.

Interests Pass New Hands.

Savings Bank May Absorb Old Rival.

tion with the bank. W. D. Woolwine and C. H. Toll retain their stock in the Southern California Savings Bank and will remain definitely on the board of directors and as officers of the bank, whatever its future fate may be. There will be several resignations of directors in the Southern California institution, and the three purchasers of the Braly stock will be substituted in their places. Messrs. Woolwine and Toll will for the present represent those who have purchased the Braly interests.

CONSOLIDATION.

Beyond what is set forth above, anything that can be said is pure conjecture, but logical sequences are easily traced even before they actually become facts. It would appear as if upon the consummation of such a scheme on the part of the stockholders of both institutions that an absolute consolidation would be the proper thing. It would make an exceedingly strong savings institution with ample capital and abundant funds to finance real estate deals, a thing needed in a city where real estate activity is so great as in Los Angeles. There would be much saved in the way of current expenses and the stockholders in both institutions would seem to be benefited by such a consolidation.

If this course should be pursued, it is almost certain that the Security Savings Bank would retain its name and identity entirely unimpaired. The Southern California Savings Bank would be absorbed by the other institution. The counting room of the Southern California Bank is one of the handsomest on the Coast. It affords ample room for the transaction of business and the fittings and fixtures are all of the best. The bank holds a lease on the premises running for seventeen years at a monthly rate of a little less than $1000. That lease is worth today $2500 a month. The premises would rent for that figure easily. It was one of the valuable assets of the bank and no doubt figured for a handsome sum in the price paid for a controlling interest in its stock.

If the two banks should be merged in this way, the Security would no doubt move into the premises occupied by the purchased bank. The premises occupied by the Security at the present time are in the H. W. Hellman building, the owner of which is the president of the Merchants' National Bank, now housed on the corner of Second and Main streets in premises very inadequate for the rapidly growing business of that institution. It would seem entirely reasonable to think that Mr. Hellman would be glad to obtain possession on fair terms of the banking premises occupied by the Security in Mr. Hellman's own building. It would afford an admirable home for the Merchants' National. The Security holds a lease upon it for a further period of thirteen years. The fixtures and fittings were specially put in for the use of the Security Savings Bank. The safe deposit department and the other fittings of the bank are thoroughly up-to-date. No doubt H. W. Hellman would be glad to take over the lease and fixtures on reasonable and proper terms.

CHANCE FOR STOCK.

Several of those interested in the Farmers' and Merchants' National Bank, also some of those in control of the Merchants' National, are heavily interested in the Security Savings Bank. As the old directors of the Southern California are weeded out, some of them would undoubtedly take their place in the directorates of the Security, or in that of the consolidated institution, should consolidation take place.

It is further intimated by those heavily interested that a small amount of stock in the consolidated bank, if consolidation be accomplished, would be offered to friends of the Security Savings Bank who have been raising a mild clamor to get some of the stock of the bank as it is at present organized. It is said that but little of it will be available, but that probably the buyers will consent to part with some portion of their holdings.

The career of the two institutions has been remarkably successful during the twenty years or so of their existence. The Southern California is the oldest savings bank in the city. The Combination, whether two apparently independent banks are carried on, or whether one is merged with the other, will certainly make a very strong financial institution of the savings bank type, and the strength will be of unquestionable advantage to the business interests of the city.

COMPLETING THE FUND.

Volunteers Still Needed by the Young Men's Christian Association Committee.

Volunteers are still desired at the campaign headquarters of the Y.M.C.A. to help complete the canvass for funds. A long list of contributions came in yesterday, the statement at the close of business being as follows:

Previously reported, $259,172; Membership Committee (additional,) $1296, including $500 from the Orphans' Club; Los Angeles Gas and Electric Company, $1000; S. A. Brown, $500; James G. Cortelyou, $250; Perry Whiting, $250; Joseph Burkhard, $250; F. B. Silverwood, $250; Mullen & Bluett, $250; L. W. Stockwell Company, $250; Pierce Brothers & Co., $150; George M. Bowker, $110; Young Men's Centurian Band (additional,) $100; James Smith, $100; C. J. Heyler Company, $100; H. L. Perce, $100; A. F. M. McCollough, $100; A. H. Heber, $100; Charles E. Anthony, $100; James A. Anderson, $100; Mary R. Sinsabaugh, $100; Clara B. Carpenter, $100; California Pine Box and Lumber Company, $100; Chester W. Thompson, $100; E. W. Reynolds, $100; J. R. Lane Dry Goods Company, $100; Pioneer Roll Paper Company, $100; S. K. Lindley & Son, $100; Earnest Worker, $100; T. E. Newlin, $100; J. D. Mercereau, $100; E. K. Wood Lumber Company, $100; M. Lissner, $100; J. A. Merrill, $100; W. H. Walker, $100; C. W. Morgan, $100; Unique Suit and Cloak House, $100; Paul Haupt, $100; Los Angeles Soap Company, $50; O. J. Flagg, $50; E. F. Metlar, $50; Howland & Co., $50; Bradner W. Lee, $50; G. T. Gray, $50; E. R. Parmalee, $50; A. M. Benham, $50; Bailey-Schmitz Company, $50; W. S. Taylor, $50. Total, $266,828. Minimum amount still to be raised, $83,172.

Hotel Del Monte.

Where visitors from beyond the Rockies find sunshine within and without, and an ideal place of attraction. Plan to spend your summer there. Office 222 S. Spring st.

Reduced Rates to the East.

The Gould System, Texas and Pacific-Iron Mountain Route, The Denver and Rio Grande and Missouri Pacific Railways (the scenic line of the world,) have announced reduced rates from Southern California to the East on certain dates throughout the summer which will be glad news to the traveling public account of the excellent through sleeping car service and grand scenery via the Gould System. Office, 230 South Spring street.

Furniture for Sale.

Second-hand furniture and household effects, in good condition, are finding a ready sale. Offers through The Times "Liner" columns will find buyers at good prices.

Take in the Europa Cafe.

That's the place for appetizing meals served in a manner that pleases everybody. Be wise.

THE Y.M.C.A. building campaign closes May 21. Will you not report at room 331, O. T. Johnson building, and assist in raising the balance of $100,000 still needed?

WORKERS wanted to help raise $100,000 to complete the Y.M.C.A. building fund. Report at room 331, O. T. Johnson building.

FIVE HUNDRED workers needed at Y.M.C.A. campaign headquarters, 331 O. T. Johnson building.

Regal Shoes Are Really New

The 114 Regal stores offer you 58 new Regal styles for Spring wear—styles that are really new and absolutely correct in form and finish—styles that are exact reproductions of the fashionable custom maker's most expensive models, most of them not six weeks away from the designers.

The quick, direct Regal route from factory to wearer keeps Regal styles six months ahead of other ready-to-wear shoe styles.

Furthermore: Regal styles are all new—never one style for the window and another for the store. You get the style you want in the size that fits you exactly.

Regal 1-4 sizes make the style you like sure to fit your feet—something it's twice as hard to do with half sizes.

Regal leathers are of exactly the same grades the custom bootmaker uses. The outside parts and the inside parts as well—never one square inch of any except the best leathers that can be tanned.

$3.50—$4.00

EARL, $3.50

Made over special ankle-fit oxford lasts. For years a chief favorite with Regal wearers, because of its standard shape and its service qualities. Semi-straight last, round toe and made of Regal Russet King Calf.

Quarter Sizes!

Send for Style Book

Mail Orders Promptly Filled

The largest retail shoe business in the world. 114 stores in principal cities from London to San Francisco.

We want you to visit the Regal factory at Whitman, Mass. Take the 12:43 train from Boston. Special guides to show you every process. Returning, leave Whitman 2:30.

REGAL

THE SHOE THAT PROVES FOR MEN AND WOMEN

302 South Broadway (Bradbury Bldg.) H. S. VANDEGRIFT, Mgr.

BALDWIN CRYSTAL MARK REFRIGERATOR

We Show a Line of Over

80 Different Styles

Of the Best Makes in the Country

James W. Hellman 161 N. Spring St. Los Angeles, Cal.

IVERS & POND PIANOS Sole Agents

J. B. BROWN MUSIC CO., 648 South Broadway

GOODYEAR RAINCOAT CO.

CRAVANETTES AT YOUR OWN PRICE 320 S. Broadway

WHAT'S THE USE?

Why pay city prices for farm lots when you can buy city lots almost at farm lot prices in our Number Seven

Vernon and Compton Ave.

TRACT, With City Improvements, (conforming with city ordinances) City Facilities, Plenty of Good Neighbors (more than a dozen houses already built) Adequate Building Restrictions (no cheap shacks allowed) and with the certainty of large profits?

IT IS EVEN SO. Let us show you. GO OUT TODAY.

LOTS AS LOW AS $550

Take Pacific Electric East Ninth Street car to Vernon Ave.

Office and agent on tract.

BOWEN & DOLTON OWNERS OF 12 BIG TRACTS

$50 DOWN, balance monthly, quarterly or semi-annually, as desired.

BOWEN & DOLTON

439-40-41 DOUGLAS BUILDING

Both Phones 2472 Third and Spring Sts.

Gilt Edge Income Investment

INVESTIGATE THIS

—$25,000—

Pressed Brick Business Building

Large, new 2-story modern store and office building, well rented; best and most valuable located in Hollywood. See OWNER, room 1, Vansyckle Bldg., next to P. O., Hollywood.

THE CITY IN BRIEF

NEWS AND BUSINESS.

Alhambra's City Engineer.

R. B. Martin of Los Angeles has been appointed City Engineer for Alhambra, vice T. D. Allin, resigned.

Moonlight Cruise.

The We Boys Society of the First Methodist Sunday-school took a trip to Long Beach on Tuesday evening and a cruise along the coast and around the San Pedro harbor in the steamer Nellie.

Farewell to Pastor.

A farewell reception will be given at the Westlake Methodist Church at 8 o'clock tomorrow evening to the retiring pastor, Rev. W. H. Rider, and his family. Rev. Mr. Rider has accepted a call to a Massachusetts pulpit and will leave soon for the East.

For Consolidation.

A resolution was adopted yesterday by the Merchants' and Manufacturers' Association requesting Gov. Pardee to include in his call for a special session of the Legislature an amendment authorizing the submission of consolidation of city and county governments to a vote of the people.

Custer-Avenue School Exhibit.

The teachers and pupils of the Custer-avenue school will have an exhibit of work and a reception to the new superintendent, Dr. E. C. Moore, and the parents, tomorrow from 1 to 2 o'clock. At 2 o'clock the children will assemble in the hall and listen to a musical programme. Estelle B. Smith is the principal.

Buys Near Toluca.

S. K. Lindley has bought for himself from Jennie W. H. Rich, whose home is in Manitoba, B. C., thirty-five acres near Toluca for about $5000. There is a small house on the land, but it is regarded as practically unimproved. The buyer is a real estate agent and dealer, and probably secured this piece of good farming land rather on speculation than as an investment.

The Latest "Peril."

While everybody is going wild over the roller skating craze, the Town Trustees of Alhambra have found in the diversian a "peril" that has demanded municipal legislation. The city dads have passed an ordinance prohibiting roller skating on the sidewalks on all streets after 7 o'clock p.m., and on Main street from First to Gardena streets all the time.

Money for Soldiers.

The pay roll for the payment of the members of the Seventh Regiment for their services at San Francisco and the earthquake district, is now in Sacramento awaiting the endorsement of the Adjutant-General, N. G. C. It is expected that the money will be distributed next week and Lieutenant Ray Folmer, aide-de-camp to Gen. Wankowski, has been appointed the local disbursing officer.

Spanish War Veterans Meet.

Camp Roosevelt, No. 9, U.S.W.V., will hold a meeting and social this evening at No. 220½ South Main street. There will be a descriptive talk on the San Francisco disaster by the commander, A. C. F. Dee, who has returned from duty with Co. C of the Seventh Regiment; also reminescences, by Gen. Wankowsky. Good music and a general good time. Invitations have been extended to all Spanish War veterans and friends.

Officer Coming for Blake.

Chief Auble received a telegram from Boston yesterday notifying him that an officer has started for this city to take back Thomas A. Blake, the man arrested at Long Beach on Tuesday, charged with grand larceny. The woman with whom Blake has been living at Long Beach appeared at the Police Station yesterday and had a long interview with him. She is a handsome little woman and was faultlessly clad in a full suit of navy-blue cloth.

Dropped Dead.

An old man named John Weaver dropped dead yesterday while at work on a vacant lot at the corner of Valencia and Shatto streets. Two men who were passing by happened to see him fall and called a physician. Meantime the Police Station was also notified, but when the ambulance reached the place the old man was dead, and the body was taken to Bresee's morgue. The deceased was about 70 years of age and was a veteran of the Confederate army.

Too Much Cocaine.

Fred Smith, a well-known man about town, for some years an employé of Rhoades, Reed & Rhoades, auctioneers, was found unconscious in his bed at No. 540 South Hope street, yesterday afternoon. At first it was supposed that Smith had attempted suicide, but the officers now incline to the opinion that his condition is the result of an overdose of cocaine, to the use of which drug he is addicted. The surgeons at the Receiving Hospital say he will recover.

Y.W.C.A.'S Good Time.

Commencement week at the Y.W.C.A. means some sort of programme or entertainment every day. Last night W. H. Mead's evening orchestra class of thirty-five celebrated the close of its year's work with an elaborate banquet spread in one of the private dining-rooms. The table was gorgeous in gold and white, the class colors, the brilliant golden coreopsis blooming in splendor from a magnificent centerpiece. The place cards were Gibson heads, cleverly done in pen and ink by members of the class. The elaborate menu served in several courses was interspersed with toasts which were given in the ancient and time-honored fashion as a magnificent silver loving-cup, the gift of the class to Mr. Mead, passed from lip to lip. The responses were bright an dsparkling with wit; Y. W.C.A. secretaries, foreign, home, active and departed, were toasted in eloquent style. This evening the class in physical training will give its annual exhibition and the admission will necessarily be by card only.

BREVITIES.

"Sorry didn't know of it before," that's what lots of people say when they see the prices we are quoting of diamonds, watches and jewelry. Don't be sorry, come today and save money. Selling out our entire stock below cost because we are going out of the jewelry business to continue as opticians only. Joh. Van Breton, 350 South Broadway.

Why pay $3 to $5 when $1.50 will buy our best A1 crystal reading lenses in a ten-year gold-filled frame, fitted to your eyes by a graduate State registered optician; satisfaction guaranteed; consultation free. Clark's Jewelry and Optical Store, 351 South Spring near 4th st.

$3.50 rimless glasses for $1.50, warranted 12-carat gold-filled simplex, with guards that never slip or loosen. No charge for testing. Dr. Garfield, eye-sight specialist, room 420, Bryson Bldg., Second and Spring.

Oakland office Los Angeles Times, 473 Broadway, Telephone Oakland 7467, Arthur L. Fish representative. Advertisements and subscriptions received. Copies of The Times on file.

See Wicks's advertisement of Seventh-street city lots in city lots at $300.

Furs. D. Bonoff, furrier, 212 S. B'way.

There are undelivered telegrams at the Postal Telegraph Cable Company No. 228 South Spring street, for Joseph D. Lamiette, Depolo, Frank Decker, F. W. Diekmen, E. Clarke, Calaldo Fiello, E. B. Greenshau, J. Inow:, Raymond Lee, L. V. Root, William Thompson, Edw. Utrick, Western Laundry Machiners.

The following undelivered telegrams are at the Western Union Telegraph Company, First and Spring streets: Harry Breton, Chas. Wood, Mrs. K. L. Marshell, H. J. Ernst, Mrs. Anna Gyer, Madge Jenkinson, B. Wolfe, W. I. Hall, Hollywood; Norman Pierce Co.; Robt. Leonard, Miss A. Lepage, Miss Mainnie A. Marks, R. L. Cresse, R. N. Brownfield, Mrs. J. C. Capron, Mrs. Rose Jordon, Mrs S. H. McClary, Miss Nora Sacul, Miss Viola Cake, J. A. Nofzky, J. R. Matthews.

DISAPPEARS AGAIN.

For the Second Time Mrs. Sullivan Wanders Away and May Be Found in Another City.

Mrs. Hanna Sullivan of No. 1256 East Thirty-third street was reported missing to the police last night, and it is feared she may have boarded a train for some eastern city.

Once before she disappeared from her home, and at that time was located in Chicago, where she had gone while temporarily demented.

Mrs. Sullivan has been ill two weeks, and yesterday afternoon dressed to go downtown, apparently on a shopping tour. When her absence was discovered last night the woman's husband began an investigation and found a neighbor who had conversed with Mrs. Sullivan at Second and Spring streets about 3 o'clock yesterday. At that time she said that she intended leaving the city, but did not name any destination.

Mrs. Sullivan is 32 years old, weighs 125 pounds, and is 5 feet 3 inches in height. She has auburn hair, gray eyes and at the time she left home wore a blue skirt, white waist and a black hat. She carried with her about $50.

PERSONAL.

George P. Spittall and Dr. H. H. Riddle of Philadelphia, are guests at the Alexandria.

Dr. A. O. Lindstrom of San Francisco is registered at the Hollenbeck. Dr. Lindstrom was for several years president of the Swedish Society of San Francisco and has been endorsed for the Swedish consulship at San Francisco.

One of the potentates of the Shriners who is not afraid of "My Edict" Collins, is Frank O. Evans of Za-Ca-Zig Temple of Des Moines, Iowa. Mr. Evans and wife are here, the guests of Imperial Oriental Guide Fred A. Hines and wife, and will remain throughout Fiesta.

VITAL RECORD {BIRTHS, DEATHS, MARRIAGES.

Deaths.

ESPELET. At The Palms, end of Pico street, May 14, Albert G., beloved son of Gracian and Juana Espelet, and brother of Pilario, Mary, D. and J. Espelet, aged 24 years. Funeral from the residence Thursday, May 17, at 9 a.m. Requiem mass at Church of Our Lady of Angels (Plaza) at 10 a.m. Interment, New Calvary Cemetery.

LEWIS. In this city, Mrs. Lydie Lewis, beloved wife of C. H. V. Lewis, mother of Fay and Ray Lewis. Funeral Thursday at 2:30 o'clock from the funeral chapel of W. H. Sutch, No. 842 Figueroa street. Friends invited.

JOHNS. At Glendale, May 12, 1906, Capt. Henry T. Johns of Washington, D. C., aged 78 years. The funeral services will be held at Bresee Brothers' new funeral chapel, No. 850 South Figueroa street, Thursday at 3:30 o'clock. Members of Stanton and Barfield-Lorna Peets, G.A.R., are requested to attend.

BLANDY. In this city, James H. Blandy, aged 62 years. Remains at the funeral chapel of W. H. Sutch, No. 842 Figueroa street. Interment, Riverside.

SAVAGE. At California Hospital, May 14, May Savage, aged 43 years. Funeral today at 9 a.m. from the funeral parlors of Cunningham & O'Connor, No. 1031 South Grand avenue. Interment, Rosedale Cemetery.

CLARK. In this city, May 15, 1906, Alexander Clark, beloved brother of Sara, Anna and Katharine Clark, Mrs. T. W. Mitchell and Mrs. Mary E. Lewis, aged 30 years. Funeral from his late residence, No. 719 North Bunker Hill avenue, Friday, May 18, at 8:30 a.m., thence to the Plaza Church, at 9 a.m. At 9:30 a.m. the funeral cortege will move to Elks' Hall, where services will be held under the auspices of the Elks. Interment, New Calvary Cemetery.

Marriages.

PARKER-GETTLE. Henry B. Parker, aged 21, a native of New York, and a resident of Long Beach, and Fannie A. Gettle, aged 20, a native of Nebraska, and a resident of San Francisco.

RAMIREZ-FRANK. Nestor J. Ramirez, aged 22, a native of California, and Julia A. Frank, aged 19, a native of California; both residents of Los Angeles.

MILLER-LAUGHLIN. Edward J. Miller, aged 26, a native of Oregon, and Sorida Laughlin, aged 18, a native of California; both residents of Los Angeles.

KIRBY-TYRRELL. Benjamin Kirby, aged 27, a native of Illinois, and Mary M. Tyrrell, aged 24, a native of Illinois; both residents of Los Angeles.

LA PIERRE-FORSE. Edwin T. La Pierre, aged 21, a native of Hawaii, and Adah R. Forse, aged 21, a native of Indiana; both residents of Los Angeles.

HIGDON-MYERS. John H. Higdon, aged 30, a native of Kentucky, and Harriet E. Myers, aged 25, a native of Ohio; both residents of Los Angeles.

INGHAM-WESTWOOD. Ivan G. Ingham, aged 22, a native of Michigan, and Hazel M. Westwood, aged 18, a native of California; both residents of San Francisco.

Tribe Ben Hur.

Members and visitors are respectfully requested to meet at Sutch's undertaking parlors, No. 842 South Figueroa street, today, 2:30 p.m., to attend the funeral of the late Mrs. C. H. Lewis. By order of
MRS. STELLA THOMPSON, Chief.

Marriages.

CLINTON-SCHUYLER. In Los Angeles, May 8, by Rev. P. Hartnett, Blanche A. Clinton and Ralph Schuyler.

Los Angeles Transfer Co., 751-3 South Spring.

Will check baggage at your residence to any point. Tel. M. 49 or 249. Home 249.

Orr & Hines Co.,
647 South Broadway,
will move to their new building on the Corner of Tenth and Flower, about May 21. Both phones 66.

Connell, Unterkircher, Crawford.
Undertaking Co., 1951 South Grand avenue. Phones 6512. Main 8333. Lady attendant.

Pierce Bros. & Co., Undertakers.
329 S. Flower. Tel. M. 1537. Lady attendant.

Choice Cut Flowers.
A large variety of floral designs can be secured from J. W. Wolfskill, No. 210 West Second street.

$15 set of teeth reduced to $10. 22 years in city. Dr. Cicero Stevens, 217½ South Spring.

Peck & Chase Co., Undertakers.
433 S. Hill. Both phones 61. Lady attendant.

MENTHOL Cough Syrup. Best for irritating throat coughs. All Sun Drug stores.

J. C. Cunningham's trunk factory. Rattan trunks. 329 South Spring st. 'Phones 213.

Get the delightful habit of stopping at the Big White Onyx Fountain, where the most delicious drinks in this city are served
BOSWELL & NOYES
3rd and Broadway.

REMOVAL NOTICE!
BRESEE BROS. CO., Undertakers have removed to their new building, No. 855 South Figueroa street.
Lady Attendant.
Both Phones 243.

WHITE PORT
$1.00 a Gallon
STAR WINE AND GROCERY CO.
315-W. 5th St., bet. Broadway and Hill
Phones Main 2785, Home 1659.
Prompt Delivery. No Bar.

Depend on Us
When your watch needs repairing, depend on the Geneva for work that is reliable—that is guaranteed for a full year, and costs you the least money.
Watches cleaned, 75c
New Main Spring, 50c
Geneva Watch and Optical Co.
305 SOUTH BROADWAY

THE RELIABLE STORES
GOOD OLD
PEERLESS BRAND
PORT or SHERRY
WINE 75c A Gallon and up
Their fine bouquet, mature age and absolute purity render them popular for all purposes.
So. Cal. Wine Co.
218 West Fourth Street
Home Phone Ex. 15 Sunset Main 332
518 South Main Street
Sunset Phone Main 6451

SIEGEL'S for WOMEN'S and CHILDREN'S WEAR
Myer Siegel & Co.
251-255 SOUTH BROADWAY
"The Women's wear specialty house"

Women's Waists
Special Today $2.75
Some fifty dozen women's dainty blouses, of our own make, which are recognized as the best made and in the newest fashion for summer wear, are on sale for today (Thursday) at an actual one-third less than regular. Waists of fine lawns and soft batistes, exquisite embroidery designs and lace insertions, French tucks and trimmed short sleeves, opened in back and perfect fitting. If you think you'll be in need of a summer blouse, then you can't afford to miss this sale tomorrow of buying a "Siegel's" $4.00 blouse for only $2.75

Friday Special
Of women's imported hose in black and in the new desirable shades. Lisle, gauze, lace and embroidered in beautiful pattern. No samples. These are new and of our latest importation. 75c values special for Friday 45c
Some are on display in window. Not on sale till tomorrow (Friday.)

Bridal Outfits
A rare exhibit of matched sets for wedding trousseaux in a most bewildering variety of exclusive trimming effects in the imported hand-made; also the exquisite machine made. You shouldn't fail to inspect them.

Children's Dresses.
Saturday we'll have a sale of misses' and children's dresses in proper materials, styles and fashions for summer wear. The special price should be of interest to every mother. $6.50 and $7.50 dresses for ages from 3 to 14 years, choice on Saturday.. $3.85
"SIEGEL'S for WOMEN'S and CHILDREN'S WEAR"

SANBORN VAIL & CO
Artists' Materials
Amateur Artists need drawing sets, color outfits and all sorts of things to paint with and paint on. Ours is the one place you can get everything at low prices.
Stamped Wood to Burn.
357 So. BROADWAY

FUEL
GRAIN
FEED
Best Goods
Low Prices
Prompt Deliveries in Any Quantity You Wish.
...Give the Clark Kind a Trial...
CLARK BROS.
1249 S. FIGUEROA ST.
Main 7807 Home Ex. 106

Queen Quality SHOES
SET THE FASHIONS.
The S. Kaufmann Shoe Co.
451 So. Broadway

Fine Outside
But really after all it is the inside that counts. It is the genuine quality of the lining; it is the quality and quantity of the horsehair staying cloth used and the quality and quantity of the shape-giving canvas used that determines the wear of the suit.
We've got more right to brag about the inside of a Brauer-Krohn suit than we have to congratulate ourselves even on the outside of a suit. All tailors can buy equally good fabrics if they will buy them—but all tailors cannot gather together a staff of such thoroughly competent tailors as we have succeeded in gathering together and few other tailors have all their clothing made right under their own eye and right according to their own directions as all Brauer-Krohn clothing is made.
It pays to pay even a little more for a Brauer-Krohn made-for-you garment.
Brauer & Krohn
Tailors to Men Who Know.
THREE STORES.
128-130 S. Spring, 5th and Spring, and 114 1-2 South Main Street.
Phones—Main 3116 Home 2695.

CARRIAGES OF STYLE AT MAKERS PRICES.
We Build, Repair and Refinish.
RUBBER TIRES $12.50 UP
ADVANCE BUGGY CO.
Factory—3000 Central Ave. Repository and salesroom, 380-386 S. Los Angeles St.
Home 24786. South 2189.

A Frequent Shampoo
is essential to absolute cleanliness.
Don't try to do it at home—take time some of these days. We do it rapidly and thoroughly.
Dried by sun or hot air.
BENNETT TOILET PARLORS
Corner Fifth and Spring Streets

Gophir Diamonds
All rings, pins, brooches, studs, cuff buttons, etc., formerly sold from $3.50 to $12.00 for this week only
$1.00
GOPHIR DIAMOND CO., 421 S. Broadway.

New Spring wearables for men arriving daily.
See our large new display windows.
KAHN'S, 457 So. Broadway.

SILK PRICES Always the LOWEST
The Silk Store
(From Loom to Consumer)
219 Mercantile Place

FASTIDIO HAVANA CIGAR

THE LEADER Popular Priced Millinery
109 South Spring Street
Under Nadeau Hotel
Largest Ready-to-wear Ladies' Hat Store on Pacific coast. Wholesale and retail.

OUR RENTAL DEPARTMENT
for business locations has on its list the place you want.
Robt. Marsh & Co.
Main Corridor—Ground Floor
H. W. Hellman Building.
Both Phones Ex. 175

Ladies' Diseases and al Ailments Peculiar
to the sex scientifically treated quickly and painlessly cured. Superfluous hair, moles, red veins, etc. removed, forever, by an EXPERT. Consultation free and Confidential.
Merrill Medical Institute.
Suite 5 206½ S. Broadway

Columbus Buggy Co.'s VEHICLES
Standard the World Over
CORNER MAIN AND TENTH STREETS
LOS ANGELES

PURITAS DISTILLED WATER
5 GALLONS 40c
BOTH PHONES EXC. 6

FURNITURE
Our motto: The best goods for the least money. Watch for our special ads. Wednesdays and Sundays.
R. W. PIERCE FURNITURE CO.,
203-205-207 North Spring St.

"The Daylight Store"—Phones, Main and Home 1212
Jacoby Bros.
331-333-335 South Broadway.

$1.25 Table
500 fringed table
red and blue
quality all linen.
THURSDAY

Just for Thursday
An unusually interesting list, for Thursday's selling, headed by a wonderful
lowed by other items of importance.

100 Handsome Tailored Su
Values $30.00 to $45.00 at $2
This lot comprises fine Panama and fancy mixed suits made for a San Fr
to sell at from $30.00 to $45.00. They come in all shades. Rose, Alice
medium grays, resedas, blacks and blues. All sizes.
Choice for One Day Only $20.00

100 14k. Bracelets 25c
Arm bracelets are very essential for short sleeve blouses; this special purchase enables us to offer these exceptionally pretty chased and plain effects in bright and Roman finish, selected just for Thursday, 25c.

"Extraordinary Purch
Neckwear and Millinery Ribbo
On Sale Just for Thursday 10
Fancy 5 and 6-in. silk plaid check and stripe
ribbons, polka dot and Dolly Varden, bow
dens and embroidered fancy neckwear effect
gant selections; just for Thursday, 19c. 25
values.

Skates Free
Handsome steel rollers, just like cut, given to all who make purchases amounting to $5.00 or more from the juvenile department. These skates are adjustable and are one of the latest and most satisfactory models.
All Sizes for Boys and Girls

Boys or Girls
All Sizes

75c Organdies 45c
50 per cent. off all our imported Organdies; silk and mercerized fancies in large range of new spring colorings; 65c and 75c values, 45c.

$2.00 Parasols 95c
Just arrived, sample lot white parasols, duck and linen. Fancy long handles. Best workmanship and finish. Thursday especially priced 95c choice.

Long Kimonos 59c
Women's long kimono made of good lawn in desirable patterns with stripes and small figures trimmed with plain facing. The regular price is $1.25. Thursday only, reduced to 59c.

Calico Wrapper
Made of Simpson calico in reds,
all small, neat designs, trimmed
worth 65c; for Thursday, 49c.

75c Drawers
Extra values and well worth the
made of good nainsook with
lace or embroideries in open
Special for Thursday, 49c.

Muslin Gowns
Of fine muslin and long cloth in
over styles, neatly made and
embroidery; regular $1.00 and
day, 79c.

SOLE AGENTS FOR PICTORIAL REVIEW PATTERNS.

Special Sale
Wide EMBROIDERIES
Today in BARGAIN BASEMENT
DE VILLE PARIS
A. FUSENOT COMPANY, 317-325 S. Broadway
Extending to 314-322 S. Hill Street.

A more fortunate time was never known than NOW for buy
Wrappers and Kimo
AT A
Great Saving in Price
Just as the hot season is opening to buy these goods at a reduction is certainly
up a few, as they will make enthusiastic selling.
While They Last

$1.25 Percale Wrappers At 95c
All sizes in blue, gray, red and black. In figured stripes and small dotted effects,
quality percale. Made tight-fitted back, with belt. Values up to $1.25. Today at

50c instead of 85c
FOR
Short Kimonos
In plain colored lawn, including pink, lavender and white; some effectively trimmed in lace or embroidery. Values up to 85c; Thursday at 50c

$1.45 instead of $
FOR
Japanese Crepe Kimo
In Oriental designs and colorings,
monos in all sizes. Our regular
price $1.75. Today at .....

Black Goods at Reduced Pric
A Collection of 20 different varieties of NEW black dress goods—values
lot up to $1.75. Your choice today at
90c yard
NEVER was our assortment of VOILES so complete. Price
$1.25, $1.65 to $2.00, chiffon weight.

Special Section.
SPECIAL SHEET: 12 PAGES

Los Angeles Daily Times

California del Sur.
CITY AND COUNTRY.

51ST YEAR. THURSDAY MORNING, MAY 17, 1906. On All News Stands. Trains and Streets. 5 CENTS

H. B. Blackstone Co.
DRY GOODS
SPRING AND THIRD STS.

$12.50 and $15.00 Jackets for $10.00

$10.00 Jackets for $7.50

We want to state here and now, with all the emphasis at our command, that these jackets are new—no last season's styles among them, not a single back number. Truth is, we've too many of them. But that these prices will quickly adjust matters you may be interested.

WRAP CORSET coats of splendid tan covert cloth, broadcloth, properly made and finished, lined with silk—$12.50 and $15.00 values, $10.00

Tight fitting jackets of tan covert or black broadcloth trimmed with stitched straps back and front and finished with buttons, satin lined—$10.00 values, today ..?..... $7.50

New Wool Skirts $7.00

Our lot of cloth skirts will get first showing today. Circular flare styles with plaited front and back finished at the bottom with two bias bands, little buttons, etc. Plain gray panamas, black checks and King Edward plaids. Exceptional styles and values at $7.00.

Washable Shirt Waist Suits

At the rate these pretty summer frocks are being taken, you hardly expect assortments to hold out, in their complete- much longer.

New styled suits are here of white or colored lawns, linens batistes; plain, neat, dainty styles for as little as $5.00 or tastefully decorated creations with hand embroidery, Irish lace and Val. lace trimmings.

Prices range from $5.00 to $40.00 and each price between.

Complimentary
Cecilian Recital
Today, at 2:30 P. M.

Every lover of music is invited to attend our FREE CECILIAN RECITAL, to be given this afternoon, commencing at 2:30. Plenty of seats for all. Programmes provided. It will be a thoroughly enjoyable musicale of the highest order. Bring your friends.

...PROGRAMME...

Polonaise, Op. 71—No. 1 ..... Chopin
CECILIAN PIANO PLAYER
Alas That Spring Should Vanish with the Rose ..... Lehman
(From "In a Persian Garden")
Thy Beaming Eyes ..... MacDowell
MR. TOM KARL
Liebesliljope ..... Liszt
SOHMER-CECILIAN PIANO
Ah! Moon of My Delight, That Knows No Wane .... Lehman
(From "In a Persian Garden")
Good Bye ..... Fosti
MR. TOM KARL
Three Twilight Songs ..... Lodge
(Reverie, Serenade, Slumber Song)
CECILIAN PIANO PLAYER
Papillons Roses ..... Thome
(Impromptu, Op. 59—No. 2)
CECILIAN PIANO PLAYER

MR. TOM KARL
Will Assist

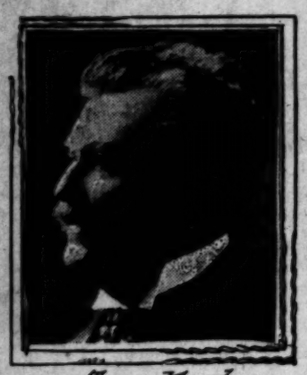

Tom Karl, who sings a number of songs at this recital, is famous operatic tenor, for many years the idol of the Metropolitan—the greatest American opera company. His magnificent voice will be heard at its best in the numbers chosen for today's performance.

Mr. Karl has opened a studio in the Birkel building, where prospective pupils may consult him on Mondays, Wednesdays and Fridays. As a voice specialist, Mr. Karl has had a long and successful career.

Tom Karl

GEO. J. BIRKEL COMPANY
STEINWAY, CECILIAN AND VICTOR DEALERS
345 South Spring Street

BELL'S EXCLUSIVE TAILORING
OUR SIGN

MR. BUSINESS MAN
We can make you a business suit for $35.00 that will give you absolute satisfaction
Tailored by men who know.

—ONLY—
$4.50

We invite you to demonstrate our painless methods and prices. Come at once and avoid the rush. We guarantee the very best that can be had anywhere. Pay when you pay. Cleaning and examination free.
BROADWAY DENTAL PARLORS, 452½ South Broadway.
Also open evenings and Sunday forenoons.

DuBois & Davidson Furniture Co.
334 West 6th St., Between Spring and Broadway
Write or phone for our little folder—"Free Furniture and How to Get It."
No restrictions or conditions. You simply get Furniture Free.

BOND ISSUES IN SERIOUS MUDDLE.

New York Experts Fail to Approve of the Validity of Proceedings.

Send Warning Telegram to City Attorney—Burr Discovered in the Charter Which May Invalidate Bonds for Other Than Water, Sewer, and Storm Drain Purposes Until Supreme Court Can Straighten Things Out—Where to Vote Today.

In a telegram to the City Attorney, Messrs. Dillon & Hubbard, the New York bond experts, declined yesterday at present to approve any of the proposed bond issues except those for sewers and storm drains.

These attorneys have discovered that there is no provision in our city charter for issuing bonds except for supplying the inhabitants of the city with a water system, with sewers and with storm drains.

Their telegram is as follows:

"We reserve opinion as to power to issue bonds under act of 1901 for any purposes for which bonds are not expressly authorized by the city charter, until we hear from you in answer to letter which we write."

"It would be folly to attempt to market the bonds without the approval of Messrs. Dillon & Hubbard," said City Attorney Mathews last night. "They would, of course, withdraw their objections if we should bring a friendly suit in the State Supreme Court and the point should be decided in favor of the municipality."

Every bid for bonds received by the city during the last five years has contained this clause: "Subject to the approval of Dillon & Hubbard as to form and legality."

The city has not sold a bond for years without their indorsement.

The proposed bond issues are attempted under a statute adopted by the State Legislature in 1901. That statute covers police, park, fire department and bridge bonds. The point made by Dillon & Hubbard is that this statute provides for the issuance of these bonds only when the charter of a municipality makes provision for the issuance of bonds for such purposes.

Our city charter contains no such provision.

Discussing this telegram from the New York bond experts, a number of city officials expressed the opinion last night that, all things considered, it might be as well if all the bond issues should be voted down.

If a friendly suit is brought to decide the moot question, the result would be a delay of at least six months, waiting for a decision from the State Supreme Court. It might mean a delay of two years.

Should the fire, police and park bonds carry at today's election they cannot be marketed until the burr in our charter is pulled out, and that will mean a tedious delay for correspondence between Los Angeles and New York, covering perhaps several months.

The approval of Dillon & Hubbard on a bond carries the same significance as the word "sterling" on a piece of silverware. The Council employed them three months ago to pass judgment on the present proceedings.

Messrs. Dillon & Hubbard are still withholding their opinion as to the validity of the bonds if ratified on a legal holiday, although they have been queried on the point by a telegram sent by City Attorney Mathews.

The attorneys raised a question as to the legality of the park bonds on a second point. They have discovered what may prove to be a flaw in the State statute providing for the issuance of park bonds.

The proposed issues on which these attorneys have reserved their opinions are as follows:

Fire bonds	$300,000
Park bonds	100,000
Bridge bonds	287,500
Police bonds	50,000

The proposed issues provided for by the charter and not affected by the point raised by Dillon & Hubbard are:

Main and lateral sewer bonds	$287,500
Storm-drain bonds	225,000

Especially significant is the fact that this disinclination to approve the fire, park, police and bridge bonds was telegraphed by Dillon & Hubbard on the morning of the day before the election. Evidently they desired the city officials, and the voters as well, to understand that they would be voting on bonds that may not be valid.

BOARD OF PUBLIC WORKS.

Politicians and contractors made a strenuous effort yesterday to secure the indorsement of the Board of Public Works for the storm drain, fire, police and park bonds. They failed signally, although the board would have the expenditure of all the bond money.

After listening to all the arguments the board issued the following written statement of its position:

"These proposed improvements were initiated before our board came into office and for that reason have not been investigated by the members as exhaustively as otherwise would have been done. For this reason we prefer not to express an opinion as to the merits of the various improvements other than the main lateral sewers. They are imperatively demanded in order that various parts of the city may be provided with sewers. As to the proposed storm drains and bridges, they are undoubtedly desirable, but we are not prepared to say they are absolutely necessary, except the proposed bridge at Seventh street and that across the Arroyo de los Posos. The former was washed out two years ago and was replaced by a temporary structure. The latter is, we understand, in a dangerous condition."

"How are you going to vote on the bond issues?" a representative of The Times asked Chairman Anderson of the Board of Public Works yesterday afternoon.

"I am going to vote for the main and lateral sewers; I may vote for the bridge bonds," replied Mr. Anderson.

Commenting on the proposed issue, Mr. Anderson said: "I notice that a great many are using the argument that we should not oppose any public improvement, that it would not be a progressive stand to take. Now, I am of the opinion that bond buyers would look with decided favor upon a municipality that showed marked hesitancy about voting bonds. The man who plunges heedlessly into debt is the one to whom conservative men do not care to make loans."

Yet Mr. Anderson is chairman of the board that would have supervision over the expenditure of all the bond money.

OTHER CITY OFFICIALS.

Fire Commissioner Betouski prepared the first recommendation for fire department bonds. Mr. Betouski said yesterday afternoon: "If we were certain that we could get $50,000 a year for the next four years out of the current revenue fund for fire houses we would not ask for these bonds. We could expend the money to a better advantage if we could get it at the rate of $50,000 a year. I do not think we will expend it all at once if these bonds are voted; we will spend part at a time.

"If we could have been assured of $50,000 a year above the actual expense of operating the department we would not ask for these bonds."

The facts in the case are these: The Council had promised money for three houses out of the current revenue fund this year when the recommendation came from the Fire Board for the bond issue. The City Clerk had been instructed to advertise for bids for a fire-engine house in the Second Ward, an engine-house lot had been contracted for in the Sixth Ward and plans had been drawn for the new engine-house in the Third Ward. All

(Continued on Eighth Page.)

HAS YOUNG BRIDE JUMPED INTO SEA?

HAS Mrs. Clara Flanagan, a pretty bride of 21, executed her threat to commit suicide by jumping into the ocean?

This question was handed to the police department for solution last night by her husband, N. V. Flanagan, No. 810 East Seventh street.

Mrs. Flanagan quietly disappeared from the aparements occupied by the young couple at No. 726 Towne avenue about 3 o'clock Tuesday afternoon, and has not been seen since that time. She left her home ostensibly to remain away only a few hours, and carried none of her jewels or clothing save the street dress which she wore.

A possible explanation of the sudden disappearance is offered by Flanagan's statement that the couple had a domestic altercation Monday night, when his wife uttered a threat to kill herself, and declared she would never again return home.

Mrs. Flanagan has read a number of paper-covered novels during the past few weeks, according to her husband, and he believes that owing to her morose condition this may have affected her mind to such an extent that she has committed a rash act.

They were married in Kansas City eight months ago. The couple came to Los Angeles about four months ago, and Flanagan has been employed here. Mrs. Flanagan's mother has been ill several weeks in Kansas City, and the woman has brooded considerably over this, frequently expressing the wish that she might return home.

The quarrel Monday evening was of an insignificant nature, according to Flanagan, and on Tuesday at noon when he last saw his wife she was as agreeable as ever, he told to the police.

A search will be made in the beach towns where it is possible the woman is now residing while temporarily mentally unbalanced.

At the time of her disappearance Mrs. Flanagan wore a gray shirt and jacket and a red hat. The woman is 5 feet 7 inches in height and weighs 105 pounds. She has black hair, black eyes and fair complexion

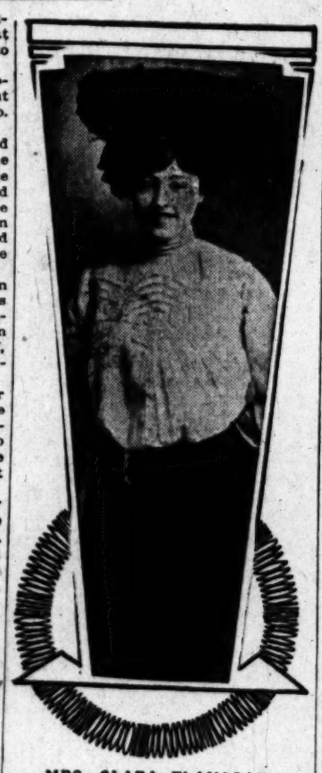

MRS. CLARA FLANAGAN, who disappeared Tuesday afternoon.

AIKEN IS OUT.

Rev. E. F. C. Dearborn Is Appointed Humane Officer and Will Take the Oath Today.

The appointment of the new Humane Officer was made yesterday by the board of directors of the Humane Society to fill the position which will become vacant June 1, through the resignation of H. C. Aiken. The new officer is the Rev. Edwin F. C. Dearborn, agent for a San Francisco publishing house, who is said to have been burned out in the recent fire which devastated the northern city.

The new officer is a friend of Dr. W. A. Lamb, president of the Humane Society, and was nominated by him. The papers were all made out yesterday and Mr. Dearborn went to the Courthouse to be sworn in as a special officer by Deputy District Attorney Hartley Shaw, but the latter was absent, and Mr. Dearborn will take the oath of office today.

The resignation of H. C. Aiken, it now develops, was tendered before the last annual meeting of the society, but this was kept secret until the appointment of his successor. The resignation is said to have saved considerable trouble, and will take effect June 1, when Mr. Dearborn ostensibly will take charge. In fact, he will begin his work at once.

INDIVIDUALITY THE KEYNOTE.

SUCCESS OF PAY SYSTEM USED BY THE SANTA FE.

No Union Froth, and Workmen Are Making More Money Than Those Bearing the Totem Brand—Bonus Paid by Company Makes Better Hit Than Do Walking Delegates.

Individualism versus unionism is the keynote of the new system of wage schedules being introduced into the shops of the Santa Fé system with the most marked and gratifying success.

The Santa Fé has been branded as unfair by the totem bearers, but in its shops it is today paying its men more than the union scale of wages. In fact, the Santa Fé is giving the men in its motive-power departments the opportunity of earning just what they are worth, while guaranteeing to each one a certain daily wage, which at all times has been kept up to a high standard, a thing the unions will not tolerate.

In addition to the regular scale of wages upon the basis of which the Santa Fé has been able at all times to hire all the skilled non-union men it could employ, a bonus system has been introduced as a recognition of signal ability on the part of individuals.

WELL-PAID MEN.

Under this system the ambitious and clever workman is not tied down to the same scale of wages given the careless and indolent, as is necessarily done under the raucous dictates of the unions transmitted through their walking delegates. According to Superintendent of Motive Power S. L. Bean, the Santa Fé is looking for results, and is willing to pay for the goods on delivery. The man who can do 20 per cent. more work than his next at elbow is considered to be a much more valuable man to the company, and his work is paid for accordingly.

This is a system made possible to the Santa Fé on account of its contempt of the unions, under the rule of which such an arrangement would not be possible.

In the first place the Santa Fé in its motive-power departments is paying a scale of wages which commands the work of the most skilled mechanics and boilermakers. In addition to this scale it is now paying in its shops a bonus, which in some instances amounts to from $40 to $50 extra on the pay roll of a skilled and rapid machinist. In the San Bernardino shops alone, according to Mr. Bean, the bonus account of the present month will exceed $1600. It is based upon the amount of work each man performs.

SAVING THEIR MONEY.

No wonder the unions are fighting the Santa Fé so savagely. This system of payment on the basis of the work actually done by the individual strikes a mortal blow at one of the very basic principles of unionism, wherein the arrogant bosses and walking delegates assume not only to fix on a flat scale the value of each workman to his employer on the basis of the capability of the least skillful, but at the same time to limit the output of the individual in a hundred other ways.

So it is that the union is now more than ever "agin" the Santa Fé, and is endeavoring in its maudlin and silly manner to make what trouble it can at San Bernardino. But in the meantime the employés of the shops there are going steadily ahead, and are saving up money and buying homes for themselves with the bonuses and extra pay which is coming to them under the new system.

They are not working over hours; far from it. Under the new system they are working a less number of hours than formerly. They are only working eight hours a day.

PRIDE IN HIS WORK.

"The result is proving," said Mr. Bean yesterday, "that we are getting more and better results out of all our men. They go about their work with a greater enthusiasm and buoyancy. It is natural that they should, for now they can appreciate that the company is paying them for just what each man actually accomplishes, and is not making the swift and skillful pay for the backwardness of the slower or the less ambitious.

"We can say now, after giving the new plan a fair trial, that it is working out even beyond expectations. It is proving in every way satisfactory both to the men and to the company. The men now have an incentive to individual exertion, for which they are paid in proportion to the efforts they put forth, and the care and judgment they exercise in doing their work in the most expeditious manner possible.

"As for the company, it is getting an increased output with no additional equipment. And altogether a fine and cheerful tone pervades the shops in general. This is true not only of San Bernardino, but of all the shops, as the bonus plan is now in vogue practically all over the Santa Fé system."

DEATH OF CAPT. JOHNS.

Capt. H. T. Johns of Washington, D. C., who was sojourning at Glendale with his wife, died there after a brief illness, and the remains will be interred at Mountain View Cemetery, Piedmont. He was for thirty years connected with the Bureau of Pensions, and retired four years ago; a prominent member of the G.A.R., and was awarded a medal of honor by Act of Congress for gallant service during the Civil War. He leaves a widow and a son, R. L. Johns, of Goldfield, Nev.

BARBOUR FLIES HIGH AS EVER.

Exploits Resort Scheme in Lower California.

Hypnotic Eye Causes Spell Across the Line.

Money Only Lacks to Make Dream Come True.

Henry P. Barbour, debonair dickerer in high finance, who flitted from Los Angeles under a cloud many weeks ago, has bobbed up serenely in Mexico with a scheme to establish a wonderful resort on the Lower California coast; to create a place of beauty where now only the breakers break and the sun sets on a sea and beach of desolate quiet.

With all the hypnotic charm that he exercised in Los Angeles, in Seattle, in Duluth, and in the other places where he has left his trail, Barbour is exploiting a plan for building an immense hotel and for vast improvements of a kin with some of those he has boosted heretofore. Millions are said to be in the project.

All of this, of course, with other people's money, for those who know him say that Barbour has little, if any, capital of his own.

Reports from Ensenada, where Barbour is pushing his project, are to the effect that he has interested two New York capitalists in the plan, and that they have gone back East for the necessary cash.

Ensenada is said to be delighted with the glowing future that Barbour has painted for that city, for be it known that Barbour is skilled in the wielding of this kind of brush.

OPTIONS ON BIG TRACT.

According to Barbour's statements to people who have visited the Lower California city, he has acquired options on a large tract of land across the bay from Ensenada, near Punta Banda, where he proposes to erect the big hotel and to sell lots at an alluring figure.

In his glittering prospectus, this new town is to be patterned somewhat after Venice of near-home fame, only that it will be so much more attractive that people will go hundreds of miles to see it; will make the trip from Los Angeles to San Diego by train and from there to Ensenada by boat; or even all the way from Seattle and San Francisco by boat.

As a matter of fact, the place has many natural attractions and advantages, just such as would appeal to a man of Barbour's perspicacity, for it is not denied that, back of all his rainbow-hued schemes that failed to develop the pot of expected gold, the sharp-eyed real estate dealer and promoter has a great head for grasping possibilities. It mattered not if he ran onto the place by chance after finding the other side of the Mexican line a convenient place of retreat from the somewhat pressing demands of people in Los Angeles and near by.

WILL NOT LET GO.

It is reported that Barbour took an option on 4300 acres on the point of land that juts out into the sea just below Ensenada, much in the form of a fishhook. It is here that the prospective city is to be built if the money be forthcoming. Convenient are surf and still water, cliffs, great stretches of beach, hot and cold springs—in short, every inducement that would make for the building of a high-class resort.

Report has it that Barbour was to pay $1000 on this option on May 6, but that the payment was not made. It is said further that he has held onto the property in spite of the protest of W. T. McGimpsey, from whom the option was obtained.

It is even said that Barbour threatened McGimpsey with a lawsuit in the event that he attempted to close a deal with other persons for the same property.

Twenty-one miles from Ensenada, and also on the Punta Banda estate, he is reported to have taken another option from a Mrs. Olliver and others.

Among Barbour's propositions, in addition to the great hotel (on paper,) is the construction of great irrigation works, and the general development of the country, all of which has appealed to the people, who see the rise of a wonderland and the acquisition of fortunes through the enterprise of the gringo who has appeared among them, faultlessly clad, easy of speech, well fed and prosperous looking.

SPENDING FREELY.

In the exploitation of his project, Barbour is said to be spending money freely in bar-rooms, and to be making friends, as he did here, with all classes.

The impression in Ensenada is that the woman who has visited him there since his arrival is Mrs. Barbour. Friends of Mrs. Barbour here, however, declare that it is hardly likely that she would follow him there after the exposure made after his hasty departure of his relations with the milliner, Miss Nye, who was seen in Los Angeles only yesterday.

Upon reaching Lower California, Barbour took up his abode in the San Rafael Valley, twenty-seven miles from Ensenada. He displayed a great interest in agricultural and other pursuits out in the country. He seldom was seen in the port city of Ensenada, which is visited frequently by Los Angeles business men.

Late in April, however, he became bolder. He visited the town frequently, and finally secured accommodations at a boarding-house in the town.

One of Barbour's closest friends in Ensenada is reported to be John Hussong, who is well known to the lawyers and to others of that place. The two often are seen together on the main street, and Barbour is looked upon by many of the residents of the place as the one who is to make of the place a resort as well known as Catalina Island or Pasadena, with streams of gold flowing in from the States, and with none flowing out.

CHARMS THE NATIVES.

All these things they see in the bright future painted for them by this prince of fortune painters. Only the touch of a magic hand remains to see their hopes realized, and it is said the touch has been made on the two men who have gone East to get the money.

Those who have seen Barbour at Ensenada say he is not changed one whit from the well-groomed man of affairs that he was here, when he exploited Long Beach, San Pedro and other propositions in glowing manner.

On his face there is not to be seen the vestige of a line that would indicate that he is across the boundary because it is more pleasant on that side.

Even those who mourn Barbour's departure will not deny that he was a "charming fellow," and he is keeping up his reputation.

Henry P. Barbour, Napoleonic financier and scalawag, mourned by victims in Los Angeles and throughout the country, who is now boosting a resort scheme in Lower California.

DENOUNCES POSTAL CARDS.

M. and M. Association Urges Business Men to Stop Distribution of Such "Souvenirs."

The Board of Directors of the Merchants' and Manufacturers' Association met yesterday and took action concerning the circulation of certain souvenir postal cards of the San Francisco disaster, about which complaint has been made by many people. The following resolutions were adopted:

"Whereas, postal cards are being distributed in this city purporting to portray scenes of the San Francisco disaster and labeled 'Los Angeles was not affected in the least by the San Francisco earthquake,' and whereas, such views will vitally injure San Francisco, owing to the fact that the ruins shown in such photographs have been caused by fire and not by earthquake, and whereas, the impressions caused by these views are misleading and liable to injure our sister city in the eyes of the entire world,

"Therefore, be it resolved, by the Board of Directors of the Merchants' and Manufacturers' Association of Los Angeles, that the merchants of this city are urgently requested to discontinue the use and distribution of said postal cards for the reason that the feeling should not be created that this city is taking advantage of the catastrophe that has befallen our sister city, in order that we may be benefited, and for the further reason that our sympathy and regard for the feelings of our fellow-citizens of San Francisco should compel us to minimize rather than advertise the calamity that has befallen that city."

APARTMENT HOUSE FIRE.

A fire was discovered in an apartment-house at No. 306 South Figueroa street yesterday morning, caused by crossed electric wires. The inmates were aroused by the wife of Arthur Adams, and all got out in good season, but many of their effects were damaged by water and smoke as well as by fire. Mrs. J. D. Gilman carried her sick son, a boy aged 11 years, to a neighbor's house in safety. The other occupants were Mrs. Ella DeFrame and Mrs. Burke. Chief Lips estimates the loss on the building, which is owned by the Jennings Investment Company, at $60, and an equal amount on the personal effects of the tenants.

PUBLIC SERVICE.

SUMMARY OF THE DAY.

A joint meeting of the Council, Water Board and Consolidation Commission will be held this afternoon at the City Hall to consider the petition for the annexation of a portion of Colegrove and adjacent territory.

Councilmen apparently do not favor the proposal to repeal the ordinance placing a 200 limit on saloons, and to double the license.

Walter Story and his father are entangled in a dispute that involves real estate assessed for $120,000. Father gave it to son when the latetr was a boy, but later received it back, but Walter Story claims the title remains in him, he having been a minor when he reconveyed it.

The curious case of J. W. Dubbs, who imagined that the spirit of John the Baptist had taken possession of his body, resulted yesterday in the young man being sent to the hospital for the insane.

The Sheriff is after two highway robbers who held up two peddlers and got their cash.

AT THE CITY HALL.

WILL DISCUSS ANNEXATION.

JOINT CONFERENCE AT THE CITY HALL TODAY.

Council, Water Board and Consolidation Commission to Consider Petition for Admission of Two Suburbs Lying West of the City Limits—Might Affect Power.

A joint meeting of the Council, the Water Board, the Consolidation Committee and the City Attorney will be held at the City Hall this afternoon to discuss the proposal to annex seven square miles of more or less populous territory lying adjacent to the Second and Third wards.

Petitions for a special election to vote on annexation are now on file in the City Clerk's office. They contain the alleged signatures of more than 6000 electors of the city. Under the State law as popularly translated, it is imperative on the Council to call this election.

But the Councilmen are not certain that the city wants to take in any more territory just now. They have called today's meeting to get an expression of opinion from the Water Board as to the effect that the annexation may have on the water supply; and an opinion from the Consolidation Commission whether we shall annex outlying territory piecemeal; and an opinion from the City Attorney whether it is mandatory on the Council to call the election.

One-half of the territory which the city is asked to annex is municipal property. Griffith Park belongs to the city, although it lies outside the corporation limits. The remaining part is fertile land; the estimated population is 7000.

The chief objections to the annexation appear to be that the city has no water to spare for the new territory, and that we are not in position to furnish the district fire and police protection. The annexation committee has assured the Council that they will not ask for an additional water supply until we have the water to spare. They say they want to share the prosperity which the Owens River will bring, and they are willing to bear their portion of the cost of building the big conduit.

Since the Colegrove petition was filed a number of other suburban localities are clamoring for admission. They ask that they, too, be included in the proposals submitted at the special election.

Residents of the territory west of the southwestern city limits have offered to bear the expense of a special election if the Council will submit their petition to a vote.

Politicians are interesting themselves in the new disposition of the territory that would follow the annexation of the Colegrove district. It woul l mean the addition of about twelve hundred voters, and the question is where can these voters be placed to do the least harm and the most good to the Republican organization. The territory borders on both the Second and the Third wards. If it were added entire to either of these bailiwicks it would throw the balance of power in the western end of that ward. As the wards are now located the politicians in the eastern end, on the rim of the saloon zone, are generally able to dictate nominations. There are enough votes in the new district to disturb the balance of power in either ward to which it might be thrown, possibly enough to disturb the equilibrium of both if divided.

Most of the new territory comprises what the politicians term the silk-stocking district, and they are not anxious to increase the "silk-stocking" area in Los Angeles.

"LET WELL ENOUGH ALONE."

NO SALOON LEGISLATION.

Councilmen do not appear to take favorably to Mayor McAleer's proposal to abolish the limit on saloon licenses. The legislators say that there is no liquor agitation just now and they are not desirous of starting anything.

The Mayor has proposed the repeal of the ordinance limiting the number of saloons to 200 as a blow at the brewery trust. He says that to remove the limit and to double the license would put an end to the monopoly.

The Chief Executive holds that the high license, with strict police surveillance would put about fifty saloons, the undesirable ones, out of business. He says that it would reduce the number of saloons considerably below the 200 mark.

But liquor men and prohibitionists alike oppose this plan; the liquor men probably because they now hold a monopoly, and the white ribboners because they think that the result would be more saloons.

In Memoriam.

The unexpected death of Attorney Clarence Miller left a vacancy on the Board of Fire Commissioners. Mr. Miller was an active member of the board; he took great interest in the reorganization of the fire department.

At a special meeting last night the commission adopted resolutions expressing deep regret at its loss, sympathizing with the widow in her bereavement, and declaring "that the wisdom and ability which Clarence A. Miller has exercised in the conduct of our commission work by counsel and service will be held in grateful remembrance, and that the removal of such a man from our board leaves a vacancy that will be deeply felt by all the members, and will prove a grievous loss to this city and the public."

Houses in Demand.

A "To Let" advertisement of twenty words, inserted in The Sunday Times at a cost of 25 cents, will rent your house, apartments or rooms easily. The demand is great. Telephone it, day or night.

ARE you a hustler? Then volunteer to hustle for a few days in the interest of the Y.M.C.A. building fund. Report at room 231, O. T. Johnson building.

AT THE COURTHOUSE.

YOUNG STORY TOO OBEDIENT.

DEEDED PROPERTY TO FATHER AT HIS COMMAND.

Southeast Corner of Broadway and Sixth Street in Dispute Between Nelson Story and His Son Walter; the Latter Claiming to Be the Sole Owner.

Because he thinks that he was too obedient as a boy and obeyed the commands of his father without question, Walter P. Story has begun a suit against his father, Nelson Story, to recover property which he claims he signed away when a minor. The action involves the title to the valuable southeast corner of Sixth street and Broadway.

In the early nineties young Story claims that his father made over this property to him as a gift, and in April 1904, persuaded him to convey it back again for a purpose. Though Walter Story was at that time only twenty years of age he had married, and after the son had deedtd the property back to his father, the latter the same day made a fresh conveyanec of the property, reserving a life estate to himself and a life estate to his son, Walter, and providing that the fee title remain in trust for Walter's children.

While such an arrangement may have seemed good to Walter Story at the time, he now claims that the fee title is in him—that he is entitled to the whole works; this for the reason that he was a minor when the deeds were made, and furthermore the compact between himself and his father was not adhered to by the latter.

Walter avers that he deeded the property to his father without any consideration, though the instrument itself names as consideration $137,000 worth of bonds in Gallatin county, Montana. This deed, with the second one, providing for the life estates to the father and son, were deposited with the Southwestern National Bank with instructions that neither deed should be surrendered to one or the other without the consent of both being given. But Walter Story claims that by some means his father obtained possession of both deeds on February 9, 1905, and placed them on record. Inasmuch as the son had attained his majority on December 18, previous, the recording of the instruments appeared to give them the stamp of approval by the son.

But this is just what Walter Story denies. He says that since attaining into his majority he not only has not affirmed this transfer of property, but has specifically repudiated it. He claims that the fee title to the property remains in him, and he asks the court to order the cancellation of the two deeds that would take away from him all but a life interest in this valuable real estate.

TOOK THE MONEY.

JUNK MEN ARE HELD UP.

A robbery, that in some respects was a duplicate of the one perpetrated by the Castile brothers, and for which they are now serving long terms in the State prison, occurred at Lemon about 8 o'clock on Tuesday night.

The junk peddlers named Charles Grossman and H. Shimens were driving their wagon along the main road between Lemon and Pomona, when they were held up by two men and robbed of their money. Both the peddlers belong to this city, Grossman living at No. 712 Jackson street, and his companion at No. 627 Banning street. Grossman yielded up $55 and Shimens was robbed of $23. Owing to the darkness and the rapid action of the two men neither of the junkmen got a good look at their assailants, but one was a tall and the other a short man, and upon this bare description Deputy Sheriff Bert Franklin took up the chase yesterday morning.

AN UNFORTUNATE.

YOUNG MAN'S DELUSION.

John W. Dubbs, 26 years old, was sent to the State Hospital for the Insane by Judge Gibbs yesterday because he refused to remain with his father after claiming to be John the Baptist. As he came here to be treated for consumption close attention and care were necessary and he was committed.

Young Dubbs has been suffering from tuberculosis and was brought to Pasadena from Saranac Lake, N. Y., about a year ago. He is bright enough and talked yesterday in a rational manner, but unfortunately he had an "experience" that made everything he said appear at a discount.

"I had never joined any church," said young Dubbs, "because I had never experienced any change of heart, but on March 29 last I had such an experience and Rev. J. C. Elliott baptized me. On May 8 something seemed to change me, and I fully believed that I was John the Baptist. I am fully convinced that he did enter and take possession of my body and remained there until midnight of the day following. After that he left me and my own soul again resumed sway, while John the Baptist, I then thought, took possession of the body of Bishop Potter of New York, whose personal soul sank into abeyance for the time being as had mine."

That was young Dubbs's queer experience, and while masquerading as John the Baptist he went with his father to the Carleton Hotel and registered in that name. Then he went about healing any sick people that he ran across, but no cures have come to light so far.

COURTHOUSE NOTES.

BREVITIES MISCELLANEOUS.

BONDS SOLD. T. J. Hook of the old Traction line, has bought another bunch of bonds from the county, and is supposed to have made a good turn of business in doing so. The $65,000 worth of 4½-per-cent. South Pasadena High School bonds were sold to him for par and $1879 premium. It is only a few weeks ago that Mr. Hook bought $150,000 worth of Pasadena city bonds. The $3500 bond issue of the Perry school district was sold to the American Bank and Trust Company of Pasadena, for $152.10 premium.

SENT TO PATTON. Miss Margaret Stack, who lived at No. 1253 Santee street, was yesterday committed to the State Hospital at Patton by Judge Gibbs. The woman came here about two years ago from Ohio, and a week ago made a disturbance at her boarding place by claiming to be entranced. Yesterday she said that she had gotten over the trouble and that all there was to it was that someone had given her hypnotic suggestion and she had succumbed for the time. She denied the insinuation of one of the examiners that she heard voices, but said that she heard noises and they seemed to her like mocking-birds.

CLAIMS DAMAGE. Helen Mathewson is suing the American Fire Insurance Company to recover $1000, being a balance alleged to be due on her loss by the fire at the Coronado Hotel. She held a policy for $3000, but avers that the company claimed that it had been canceled, and believing this she compromised for $2000. Now she avers that the representation regarding the cancelation was made to mislead her, and asks judgment for the balance of the face of the policy.

PUBLISHING COMPANY. La Fiesta Publishing Company has incorporated with a capital stock of $25,000, of which $2100 has been subscribed. The directors are: Lucile F. James, J. L. Chamberlain, F. S. Adams, H. M. Barstow and C. G. Stivers, all of Los Angeles.

PRIVATE CORPORATION. The H. C. Dillon Company has incorporated to attend to the property of H. C. Dillon, his wife, Florence Dillon, and their children. The company is capitalized at $200,000, of which each member has taken up one $100 share.

Hotel Del Monte.

Is it a wonder that visitors come again with extravagant words of commendation? You should arrange to spend at least a portion of the summer there. Office 222 S. Spring st.

ONLY a few days remain in which to complete the $250,000 Y.M.C.A. building fund. Volunteers wanted at room 231, O. T. Johnson building.

SAMPLE BALLOT FOR TODAY'S ELECTION.

[SUBJECT TO APPROVAL OF THE EXPERT BOND LAWYERS.]

Shall the City of Los Angeles incur a bonded debt of $225,000 for the purpose of constructing a system of storm sewers for the collection and disposition of storm and surface waters in said city?	Yes.	
	No.	X
Shall the City of Los Angeles incur a bonded debt of $287,500 for the purpose of constructing main and lateral sewers in said city?	Yes.	X
	No.	
Shall the City of Los Angeles incur a bonded debt of $100,000 for the purpose of acquiring certain lands in said city for public park purposes?	Yes.	
	No.	X
Shall the City of Los Angeles incur a bonded debt of $200,000 for the purpose of constructing certain fire engine house buildings and acquiring certain lands in said city upon which to costruct said fire engine house buildings and acquiring and constructing certain fire apparatus?	Yes.	
	No.	X
Shall the City of Los Angeles incur a bonded debt of $50,000 for the purpose of constructing certain additions to the existing Central Police Station in said city, and constructing certain police station buildings in said city and acquiring certain lands upon which to construct said police station buildings?	Yes.	
	No.	X
Shall the City of Los Angeles incur a bonded debt of $287,500 for the purpose of constructing certain bridges in said city, and acquiring the necessary land and rights of way upon and over which to construct one of said bridges?	Yes.	X
	No.	

NOTE—As explained elsewhere the legal bond experts have failed thus far to approve of the validity of these bond proceedings as affecting all the propositions except those for sewers and storm drains.

GIRLS SEEK "TIMES" CUP.

Washington-street School's basketball team. Reading from left to right: Mary Breen, Mabel Palmeter, Berna Pursley, Ethel Webb, Grace Palmeter.

Who will be winners at the basketball game on Monday afternoon on the Thirteenth-street court.

This tantalizing question is infusing much interest in the practice games of the teams competing for The Times Public School Basketball Championship Cup.

Monday afternoon the second game will be played between the Washington-street school team and the Thirty-ninth-street school team. The Washington team has won one game. It is counting much on being the victor next Monday.

Miss Margaret Buell, teacher of the third grade in the Washington-street school, is coach for the team, and among the entire 600 pupils under the supervision of Principal Edward Dollard at this building there runs a high-school spirit which gives the team warm support.

A practice game was on yesterday afternoon between the Washington team and the third team from the L. A. High School. A large crowd of the pupils stayed right by for the event.

Ethel Webb, who is captain and forward of the Washington team, has a record for brilliant playing and her team-mate is Mary Breen, who also has shown much skill in the game. Mabel Palmeter is center; Berna Pursley and Grace Palmeter are the guards.

But while the Washington team is putting in its best licks in preparation, this is to be by no means a one-sided contest. The Thirty-ninth-street team is on its metal, as it has no purpose of letting its past defeat by the Washington's be repeated next Monday. These players believe it will require a decision on the best two in three games, instead of the decision becoming final on Monday.

Whichever of these two teams finally wins must then take up the contest with the team of the Thirtieth-street school which won the championship last season, and which is doing much practice with the intent to hold for another year the much-prized Times trophy.

PRETTY SCHOOL RECEPTION.

The principal and teachers of the Sixteenth-street school entertained their patrons and friends delightfully yesterday afternoon. The halls and class-rooms were decorated and in each were displayed the drawings and other work of the pupils. Miss Green, who has traveled extensively in foreign lands, told of her visits to "The Alhambra" in Spain, illustrating her remarks with many beautiful pictures purchased while abroad. This was followed by an instrumental duet by the Misses Hildreth; vocal solo, by Miss Anna Baughmaster; reading, by Mrs. O'Neill; vocal solo, by Mrs. Everhardy. Delicious refreshments were served, the cakes having been made by the girls of the eighth grade, after which the ladies enjoyed a social hour, visited the various rooms and inspected the drawings, composition work, sewing, sloyd, etc., on exhibition there.

Houses in Demand.

A "To Let" advertisement of twenty words, inserted in The Sunday Times at a cost of 25 cents, will rent your house, apartments or rooms easily. The demand is great. Telephone it, day or night.

If You Want to Go East C. Haydock.

Agent Illinois Central R.R., 238 South Spring.

INVESTIGATE IT NOW

It is almost an imperative duty to investigate the Pianola Piano, for it means so much to every home it enters. If you count yourself as a music lover you cannot afford to miss the opportunity offered you in this instrument, and its price is so reasonable that everyone can afford it.

We take other pianos in part payment, allowing fair valuation for them, and we arrange very suitable terms with responsible parties.

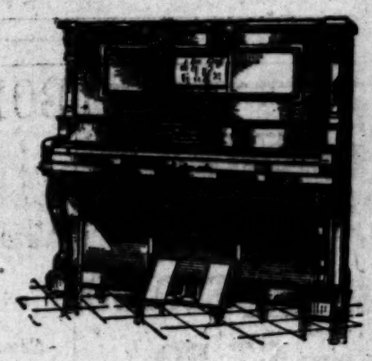

The genuine METROSTYLE PIANOLA (the world's standard player) is the instrument which has been incorporated into the three well-known high grade pianos—

STECK WHEELOCK STUYVESANT

You are cautioned against imitations.

WE ARE SOLE AGENTS

Southern California Music Co.

Agents for VICTOR Talking Machines and Regina Music Boxes. Our Talking Machine Departments Open Wednesday Evenings.

332-344 S. Broadway, Los Angeles

SAN DIEGO RIVERSIDE SAN BERNARDINO

CASH OR CREDIT Eastern Outfitting Co.

Our Prices are the Same

STOP washing your hair and use Dr. Herron's Hair Restorer,—full directions on bottle—one year's treatment 50c at all Sun Drug Stores.

Shoe Luxury for Particular Men

You will find every point of shoe excellence expressed in the "Turner" line for men. They are the best shoes that expert shoemakers can produce. Only first quality vici kid, patent kid, patent colt, gun metal calf, and box calf skins used in "Turner" shoes, made on stylish lasts, different weights, high or low shoes.

$5 and $6

No matter how exacting your shoe demands are, we can satisfy them. Whether you pay six dollars for shoes or want the best pair three dollars will buy, this is your shoe store.

A Shoe Store for All People

T. H. Baker

239 SOUTH SPRING STREET

Beyond Comparison

Garments created by the Alfred Benjamin Co. are so far superior to all other ready-made clothing that there is absolutely no comparison. Every individual who has a hand in the making of these exclusive productions is an artist in his line—he's a SPECIALIST--secured because of his ability to do his part better than anyone else. Is it any wonder the Alfred Benjamin suits are faultless?

Alfred Benjamin & Co. Makers

Correct Clothes for Men

Regardless of their generally accepted leadership—the price for an Alfred Benjamin is about half what the fashionable tailor ask for their efforts.

James Smith & Co.

EXCLUSIVELY HIGH GRADE CLOTHING

137-139 South Spring St.

Battling Nelson training behind the plow, and Herrera shaking hands with Abe Attell.

[illegible] jockey who is "broke." This jockey, who in a single [illegible] on the race track, declares he cannot pay a judg- against him. In a New York court he said that his only income [illegible] a week for running a billiard room.

NATIONAL LEAGUE.

SAINTS SHUT OUT.

[BY THE ASSOCIATED PRESS—P.M.]

ST. LOUIS, May 16.—Scanlon's effective pitching registered a shut-out against the home team today. Score: St. Louis, 0; hits, 5; errors, 0. Brooklyn, 2; hits, 6; errors, 3. Batteries—Taylor and Raub; Scanlon and Bergen. Umpire—Conway.

GREAT BALL AT CHICAGO.

[BY THE ASSOCIATED PRESS—P.M.]

CHICAGO, May 16.—Chicago defeated Philadelphia today in the tenth inning in the most scientific and perfectly-played game on the local grounds this season. Lundgren had everything possible in pitcher's art, and Duggleby, although hit much more often kept the hits well scattered. Score: Chicago, 1; hits, 10; errors, 0. Philadelphia, 0; hits, 3; errors, 2. Batteries—Lundgren and Kling; Duggleby and Dooin. Umpires—Carpenter and Clem.

"CINSY" DROPS FIRST.

[BY THE ASSOCIATED PRESS—P.M.]

CINCINNATI, May 16.—Boston won the first game of the series from Cincinnati today. Dorner for Boston was wild throughout, but received excellent support. Score: Cincinnati, 5; hits, 7; errors, 2. Boston, 6; hits, 11; errors, 1. Batteries—Ewing and Livingston; Dorner and Needham. Umpire—O'Day.

PIRATES WIN EASILY.

[BY THE ASSOCIATED PRESS—P.M.]

PITTSBURGH, May 16.—Pittsburgh and New York met today for the first time this season and Pittsburgh was an easy winner, hitting the ball at will. Score: Pittsburgh, 11; hits, 15; errors, 2. New York, 0; hits, 7; errors, 3. Batteries—Willis and Peitz; Ames, Ferguson and Bresnahan. Umpire—Emslie.

AMERICAN LEAGUE.

THIRTEEN STRAIGHT.

[BY THE ASSOCIATED PRESS—P.M.]

BOSTON, May 16.—Cleveland won a closely-played game today by 7 to 6, this being the thirteenth successive defeat sustained by the locals. The outfielding of the visitors and stops by Collins and Lajoie were brilliant features. Score: Cleveland, 7; hits, 7; errors, 1. Boston, 6; hits, 10; errors, 1. Batteries—Rhodes and Clark; Winter and Graham.

TAKES TEN INNINGS.

[BY THE ASSOCIATED PRESS—P.M.]

WASHINGTON, May 16.—Chicago defeated Washington today in a loosely-played ten-inning game. Score: Washington, 5; hits, 8; errors, 4. Chicago, 6; hits, 9; errors, 3. Batteries—Hughes and Hyden; Smith and Sullivan.

DETROIT IS EAST.

[BY THE ASSOCIATED PRESS—P.M.]

PHILADELPHIA, May 16.—Philadelphia obtained its eighth straight victory today by defeating Detroit in easy fashion. Bender had the visitors well in hand, their seven hits being widely scattered. Score: Detroit, 2; hits, 7; errors, 3. Philadelphia, 9; hits, 12; errors, 2. Batteries—Mullin, Wiggs, Warner and Payne; Bender and Schreck.

GOOD BATTING DOES WORK.

[BY THE ASSOCIATED PRESS—P.M.]

NEW YORK, May 16.—New York beat St. Louis today by superior batting and fielding. The feature was a catch by Benley. Score: St. Louis, 4; hits, 6; errors, 3. New York, 5; hits, 8; errors, 1. Batteries—Smith and Spencer; Hahn and McGuire.

Game Today.

This will be another ladies' day and the pitchers will probably be Gray and Lemke. Play begins at 3 o'clock.

Games Postponed.

PORTLAND, May 16.—Portland-Oakland game postponed, rain.

SEATTLE, May 16.—The Seattle-San Francisco game postponed, rain.

BACKING NEW ONES IN HOT BOAT RACE.

JOSEPH T. PUGH of Pasadena, owner of the new Gardner-design Monsoon, spoke yesterday regarding the chances of his yacht in the race next Sunday. Mr. Pugh said he does not wish to make any bold statements as to what the lately-launched Monsoon will do, but he has backed the boat for $50 as to her coming performance against the new Folsom yacht, Mischief II. "This backing of your own boat," said Pugh, "is only kind of preliminary talking which really shows a decided personal opinion, and I would be glad to further indulge in the same kind of speech to the tune of $1000, if I could get any one to put up this sum on the other side.

"I am perfectly satisfied with my boat. I took her across to Catalina last Saturday, and she charmed me all the way. It is quite true, as I admit, that the Monsoon seems tender in the fresh winds that blow in our channel, but the charm of the Gardner design is that although she lies down a good deal, she goes the pace all the time, and a great pace, too."

Walter Folsom discussed his new Mischief II, recently designed, built and launched by Joseph Fellows of Terminal Island. "We have not yet been allowed the chance to get up against the Monsoon in a preliminary bout," he said, "but I have seen the Gardner design sailing. She is undoubtedly fast, but I don't believe that any boat is at her best when her cabin top is awash in the water. Some boats may do this better than others, and the Monsoon may do it better than most of them, but all sail better when they stand up pretty well to their canvas, and this is a merit which we have tried to make prominent in the performance of the Mischief II."

In answer to a question about the relative qualities of C. H. Wedgewood's new Skidoo, Folsom said: "I have had my new boat out on the same day as Skidoo, but the Wedgewood design was towing a dinghey, so it was impossible to get any safe line on the two craft.

"I don't know how much the small tender spoiled the Skidoo's sailing, but while explaining her detriment I can also say that we left her easier than the Venus, and on nearly every point of sailing. I would not wish to be quoted unless Skidoo's towing of her dinghey was made clear, but from what I was able to see I came to the guess (it's only a guess) that if the old Wedgewood Marie were fitted up properly, she could beat his new boat.

"The Skidoo lies down like a lightly-ballasted centerboarder, and she lies down quick. They had to luff her out on several occasions. I don't consider the Skidoo dangerous to Mischief II under any conditions, or on any point of sailing. Her canvas is, I think, about the size of my last year's boat, the Mischief I, but with the present ballast the Skidoo cannot carry it with good effect."

The race next Sunday will be the most interesting ever sailed in this locality. That is to say, it will be the most interesting at the start; though not, perhaps, for more than ten minutes after the start; for by that time new racers sometimes discover their ultimate fate in the most permanent way. A few short tacks, a two-minute exhibition of a clumsy or leaden-footed gait—just one minute of a hereditary vice—and a new boat sometimes gets branded with that bad name which hangs dogs and sends expensive racers to the junk shop. It is hoped that all will make a good fight next Sunday, and, like last year's fleet, let victory hang in the wind till the gun booms at the finish.

FIST BATTLER AS PLOWMAN.

NELSON'S WAY OF GETTING UP AN APPETITE.

Pulling Bell Cord Over Mule's Back Forms Feature of the Champion's Training Routine—Rural Simplicity Appeals Strongly to Nolan's Fighting Machine—Herrera Horseshoe.

Battling Nelson has been fretting and scheming for weeks in an endeavor to find something of a novel nature to add to his routine of training. Now he has found it. Near his training quarters at Arcadia he espied "a plowman close at hand, whistling o'er the furrowed land," and since then, bright and early every morning the fighter can be seen working up an appetite for breakfast between the plowshares. Nelson follows the plow as energetically as he works in the "gym," and finds much exercise in the novelty.

Nelson learned to plow back in Hegswelsch, when the elder Nelson embarked in the truck business on a small scale, and pulling a bell cord over a mule's back is nothing new to him. He likes ranch life and declares he will settle down like Jeffries when his fighting career is ended, and spend the remainder of his days enjoying rural simplicity and the perfume of newmown hay.

HERRERA'S HORSESHOE.

As a usual thing superstition cuts no figure in a fighter's makeup, but the finding of a horseshoe imbedded in the middle of a large tree felled at the door of Herrera's training quarters has set the fight fans agog with speculation. To all who have seen this freak there is no use arguing that there is nothing in the omen, and so great has the superstition of good luck grown upon some that they are now outspoken in their support of the swarth-complexioned son of the burning south. Even McCarey shakes his head when that horseshoe is mentioned.

When this narrative was first sprung it was taken with a grain of salt and set down as a press-agent yarn, but investigation shows that sometime in days gone by a horseshoe was hung on a small tree and allowed to remain there until it was overgrown and lost sight of within the trunk of the tree. All these years it had remained, and it was not until Herrera began training at the old stable out at Forty-ninth street and Central avenue that it was discovered.

Hodson Goes to Providence.

SAN FRANCISCO, May 16.—George Hodson, well known as a pitcher in the Coast League, will leave for Providence, R. I., tomorrow, where he has been signed to play ball.

SKATING SHOE

Another new one. Designed especially for skating.

Made of calf or patent colt skin and has strong ankle supports and wide solid soles. The correct style to wear when skating.

INNES SHOE CO.
258 South Broadway
231 West Third St.

OLYMPIC SPORTS FOR LOS ANGELES?

UNLESS somebody's pipe is blazing away like a blast furnace, there is now incubating a project which, upon consummation, would make Los Angeles the Athens of America, and bring within its confines next winter the crack athletes, champion wrestlers, boxers, footracers, race horses and oarsmen of the United States, and Olympic games such as the Athenians blew their loose change on when tests of skill was the ruling passion of the old world.

This project is nothing less than the construction of a stadium of immense dimensions, capable of seating from 20,000 to 25,000 people, and then bidding for the champions of America to compete within its confines. There would be football, baseball, pugilism, lawn tennis, cricket, basketball, rowing, yachting, billiards, pool, bowling, horse racing, chariot racing, automobile racing, foot racing, both sprinting and long distance—in fact, every conceivable outdoor test of skill and indoor scientific sport would be represented, and championships in each and every branch settled under rules that would make decisions clear cut, and settle the championships.

The idea of Olympic games was conceived by Tom McCarey, whose sporting judgment is keen, and who can see a long way into the future. McCarey is surrounded by men of means, who will carry out his project, once it is shown to be feasible.

His bid for a big championship battle staggered the sporting world, yet he soon showed the wisdom of his action, and everything points to success.

The idea is to pattern the Los Angeles Olympic games as closely after the original Greek stadium events as possible, and to extend the contests over a period of two weeks, and at a time when the winter tourist season is on. Prizes sufficiently alluring to bring out the best talent of the country would be hung up, while big purses would be given for the horse racing events. In relation to this latter phase of the project, arrangements would be made with the jockey club to give at least three days of the Ascot meet to the Olympic games, permitting the fast horses performing at the track to be turned over to the sporting committee and run in a series of qualifying and semi-final races, the best performers to be pitted against each other for the championship of the United States. It is figured that the aggregate in purses and prizes would go above $150,000, thus justifying owners of fine animals in crossing the continent to participate.

While McCarey is the mover in the project, he is by no means desirous of making it merely a money-making scheme, and would assist in perfecting plans and holding these meets purely as a sporting event. He says he would expect the entire business world to step behind the project with both moral and financial aid, and make the affair one for the city and the whole West, rather than for individuals.

This week correspondence will be taken up with every reputable athletic association in America, and with the big eastern colleges, with a view to sounding them on the proposition, and the moment assurance is received that they will send candidates to compete, the project is to be taken up and rushed.

This is the greatest sporting project yet proposed for the Pacific Coast, and bears the earmarks of sound judgment, and nothing appears on the horizon to mar its ultimate success. A national competition of all things athletic is just the thing, and with the unsettled and unsatisfactory conditions of such affairs, the time appears to be ripe. The games could be held during the holidays, when Los Angeles, the garden spot of America, has within its confines those who seek pleasure and amusement. Climatic conditions offer more than any place in the world, and the city could rightfully claim such an enterprise as her own.

The item of building a stadium is the heaviest, and would call for the expenditure of from $20,000 to $25,000. Besides being the home of the annual Olympic games, this would provide a place for all outdoor amusements, festivals, races, horse shows, and other affairs.

This looks like an immense undertaking at first glance, but appears wholly practicable after reasonable consideration. Los Angeles is accustomed to handling such affairs as would "swamp" other cities, and it could take care of this, says the man at the head of it.

Don't Miss the Big Reduction Sale of SHIRT WAISTS

TWENTY CENTS OFF ON EVERY DOLLAR

$1.50 Shirt Waists, NOW $1.25
$2.00 Shirt Waists, NOW $1.60
$2.50 Shirt Waists, NOW $2.00
$3.00 Shirt Waists, NOW $2.40
$3.50 Shirt Waists, NOW $2.80
$4.00 Shirt Waists, NOW $3.20
$5.00 Shirt Waists, NOW $4.00
$6.00 Shirt Waists, NOW $4.80
$7.50 Shirt Waists, NOW $6.00
$10.00 Shirt Waists, NOW $8.00
$12.50 Shirt Waists, NOW $10.00
$15.00 Shirt Waists, NOW $12.00

These Shirt Waists cannot be matched at the prices we ask. The stock includes Lawns, Madras, Pongee, Silk, Batiste and Mercerized Linen, in both long and short sleeves, and in plain and embroidered Patterns.

NECK WEAR and STOCK COLLARS
$1 Ties, $1.25 Ties and $1.50 Ties for 50 cents each while they last

BUSCH'S
Second and Broadway

Anderson & Chandler Co.
The "Rich" Coffee Pot
DEMONSTRATION ALL THIS WEEK

Come in today or tomorrow, have a cup of coffee with us—and let us show you the merits of the "Rich" Coffee Pot. No simpler way could be devised than the "Rich" method of coffee making. Simply put your coffee, pulverized, into the pot, and add boiling water. The coffee is ready to drink, at once—and every grain of goodness in the original coffee goes into the steaming beverage produced.

The "Rich" Coffee Pot is handsomely finished and very substantial. Made of copper, nickel plated—there is nothing to get out of order—the pot will last a life time. Fit to appear at any table. You can make your coffee at the table, without other cooking, if you use the "Rich."

Comes in two sizes, at the following prices—Capacity 3 cups, $2.25. Capacity 6 cups, $3.25. Full directions with every pot.

Spring St. 426-428-430

WELLS Velvety ICE CREAM.

Cool Desserts For Warm Days

What could be more satisfying than some of our famous Velvet Ice Cream to put the finishing touches on your Sunday dinner. Every course would then be complete, and your guests would be more than pleased. You can order special flavors and we will make them for you. Prompt delivery.

Both Phones 379 WELLS CANDY CO. 447 So. Spring St.

Largest Shipment of
Roller Skates
75c WHILE THEY LAST
DYAS-CLINE
SPORTING GOODS CO. 116 West Third St.

PIANOS WILEY B. ALLEN CO. Successors to Metropolitan Music Co 324 WEST FIFTH STREET

WHOLESALE HAY BOTH PHONES 1596 L. A. Hay Storage Co
Offices are removed to Hay house 1020 East 7th St., near Alameda

Automobiles.

WINTON
Model K Awaits your convenience for demonstration
SUCCESS AUTOMOBILE CO.
420-422 So. Hill St.
Phones: Home 4659, Main 2075.

Are you a stockholder of THE GOLDEN STATE MOTOR CAR CO?
If not, write for particulars to the
Consolidated Securities Co.
730 H. W. Hellman Bldg.

JACKSON
Seats five. 24 H. P., 5 lamps. $1350. "No sand too deep, no hill too steep."
A. W. GUMP AUTOMOBILE CO., 1119-1129 S. Main. Agents wanted. Square deal and quick work on auto repairs.

Pacific Automobile Co.
QUEEN MOTOR CARS
1028-1030 So. Main St.
Home 4093 Sunset Broadway 3950

WAYNE
Touring Cars and Runabouts
16 to 60 horse-power, $900.00 to $3650.00.
E. Jr. BENNETT AUTOMOBILE COMPANY.
General Agents 1203-05 So. Main.

The Autocar
Columbia Autocar 4-Cylinder and Runabout and Columbia electrics
MIDDLETON MOTOR CAR CO.
1132 S. Main St.

PEERLESS
HIGH GRADE MOTOR CARS
Peerless Motor Car Agency
1205-1207 South Main St.
Home Phone 3787. Sunset Broadway 4042

Model One RAMBLER
18 H.P. $1350
Every equipment. Carries five people
W. K. Cowan 632 South Broadway Los Angeles, Cal.

Reo Motor Cars
LEON T. SHETTLER
633 So. Grand Ave.
Sunset Ex. 633. Home Ex. 167

Cadillac Motor Cars
AGENT
Lee Motor Car Co.
1218-20 So. Main

CONSOLIDATION
WHITE and OLDS
The two most popular automobiles on the coast. See them both at
WHITE GARAGE
712 SOUTH BROADWAY

Franklin
Motor Cars
(4-cylinder, air-cooled.)
All models ready for immediate delivery. Phone for demonstration.
R. C. HAMLIN
Agent for So. California.
Home 24402; South 909. 1806 S. Main St.

National
4 and 6 cylinder cars
"Watch for the Round Radiator"
NATIONAL AUTO CO., Seventh and Main

The "Maxwell"
"Perfect, Simple and Simply Perfect."
J. W. WILLCOX & SON, Southern California Distributing Agents.
Phone Broadway 4069. Home 3697.
1211-1213 So. Main St.

Mitchell
MOTOR CARS
4 models; 9 to 28 h. p. $850 to $1250. All vertical engines under hood.
All sliding gears—three speeds.
380-388 LOS ANGELES ST.

POPE-TOLEDO
PACKARD
THOMAS
STEVENS-DURYEA
BUICK
Western Motor Car Company
415 South Hill Street.

Quarter Sizes and Exclusive Lasts
REGAL
THE SHOE THAT PROVES
A. S. VAN DeGRIFT, Mgr.
302 S. Broadway, Bradbury Bldg.

"The Workingman's Furniture Store"
The Place to Save Money on
CARPETS OR FURNITURE—CASH OR CREDIT
The Crescent Furniture Co
Home 1569, Main 4045 514 S. Main

FREE EXAMINATION
AND CONSULTATION BY A SKILLED SPECIALIST.
Rooms 400-402, 517 South Broadway.

NEWMARKET
Choicest Meats for the least money. Extra Specials Saturday.
522-4 So. Broadway

FENWICK'S CAREER
Mrs. Humphrey Ward's Latest Success
Stoll & Thayer Co.
252 S. Spring St.

THE TIMES-MIRROR COMPANY
H. G. OTIS...President and General Manager.
HARRY CHANDLER.....Vice-President and Assistant General Manager.
MARIAN OTIS-CHANDLER..Secretary. ALBERT McFARLAND...Treasurer.
PUBLISHERS OF

Los Angeles Daily Times

Daily, Weekly, Sunday and Weekly Magazine | Vol. 49, No. 165. | Founded Dec. 4, 1881 Twenty-fifth Year

EVERY MORNING IN THE YEAR

NEWS SERVICE:—Full reports of the Associated Press, covering the globe; from 8500 to 25,000 words transmitted daily over more than 20,000 miles of leased wire.
TERMS:—Daily and Sunday, including Magazine Section, 75 cents a month, or $9.00 a year; Daily, without Sunday, $7.50 a year; Sunday, $2.50; Magazine only, $2.50; Weekly, $1.50.
TELEPHONES:—Counting-room, Subscription Department, Editorial Rooms, City Editor and Local News Room, Sunset Press 1; Home ask for THE TIMES.
AGENTS:—Eastern Agents, Williams & Lawrence, Tribune Building, New York; 1224 Marquette Building, Chicago; Washington Bureau, 46 Post Building. Telephone 2247 Main. Where the latest copies of The Times may be consulted; Oakland office 473 Broadway, corner Eighth. Telephone Oakland 7467.—Arthur L. Fish, Representative.
SWORN CIRCULATION:—Daily net average for 1894, 18,901; for 1897, 19,238; for 1898, 20,121; for 1899, 25,731; for 1900, 26,758; for 1901, 28,448; for 1902, 30,930; for 1903, 36,946; for 1904, 37,702 copies. Sunday circulation, 53,348 copies. Sworn daily average for every day of the first six months of 1905, 42,112 copies; Sunday average for same period, 60,814 copies.

Yesterday's Regular Edition 46,300

THE TIMES has a larger regular bona-fide circulation than any local rival. It circulates widely among the intelligent, industrious, substantial, forehanded classes. The greatest volume of business advertising, the finest display, the best classifications, the largest results to advertisers.

Offices: Times Building, First and Broadway

Entered at the Los Angeles Postoffice for transmission as mail matter of the second class.

PART II: EDITORIAL; LOCAL AND BUSINESS SECTION

Pen Points

There is always, fortunately, a section boss named Finnegan.

The Owens River's the thing. Let nothing be done that will jeopardize it.

A ballot cast for indiscriminate bond issues at today's election is a wild-cat ballot.

Los Angeles usually acts wisely. Let us hope she will exercise her usual wisdom at the polls today.

The Ile is again being passed in the Senate, but the Railroad Rate Bill continues to be hung up.

Whatever troubles we have we can sometimes, at least, afford to throw them to the winds. Next week comes Fiesta.

Whoever wants the Owens River brought to this town let him vote against today's proposed raid on the city's credit.

The citizen who doesn't vote, like the citizen who doesn't pay taxes, dodges his duty. To the polls with you this day, fellow freemen!

All the pretty girls in Los Angeles will not take part in the flower parade next week. If they did the procession would be 145 miles long.

A perusal of the Douma's reply to the throne discloses as one of its most striking features the frequent recurrence of the word "must."

The citizen of Los Angeles who is able to cast a vote today and does not do so, can be regarded in no other light than as an enemy to his own town.

The irresponsibles will today make an effort to place Los Angeles in the wild-cat class. The city's safety and good name is in the hands of its conservative citizens.

When Russia's new Parliament secures that measure of freedom for itself which it is bound to obtain, there will then be no abler deliberative body in the world.

We congratulate Jim Hill on his narrow escape from death and trust that the incident will result in knocking at least two-thirds of the pessimism out of his system.

The man who is drafting the resolutions for the new Russian House of Representatives appears to know what to say to a King almost as well as Thomas Jefferson knew.

The "here today and away tomorrow" fellows are all in favor of loading the city down with unnecessary debts. But it's different with those who have to pay the piper.

The Czar may as well throw up his hands. Now that the Douma sees that it can force him to do things it will never let up until it has wrung from him every concession that the people demand.

Many a man might have brought some great enterprise to a head if he had not previously involved himself hopelessly in debt. It is the same way with a municipality. Write "no" in the right places on your ballots today.

It is perhaps a mean act to hang up a picture of grief and trouble before a man the first thing in the morning, but we feel it our duty to remind the people that a new Congress must be elected this year.

The report that Nevada mining promoters have unloaded great quantities of stock on the people of the East is doubtless exaggerated. The New York savings banks alone have made gains amounting to $93,000,000 during the past year.

We can get along without some little things for the sake of getting the big things that we need. Electors of Los Angeles, remember that we need and must have the Owens River, and that we can't have it unless we can raise the money to pay for it.

The most distinguished advocate of the proposed new bond issues is a man named Heine Lowenthal, the chief of the local band of William R. Hearst's hired men. Heine will not have to do any of the paying, and therefore doesn't care how deeply Los Angeles is plunged into debt.

On May Day, 1905, Police Captain Constantinoff caused soldiers to fire on a procession in Warsaw, and thirty fell. On May Day of 1906 Constantinoff was torn to pieces by a bomb in the same streets. The vengeance of the Terrorists is slow but terribly and tragically sure.

Wonder if the Baileys, the Tillmans and the corporation Senators caught and took to themselves the delightful irony of the text read by the chaplain in the Senate the other day? "Blessed are ye when men shall revile you and persecute you and say all manner of evil things against you."

CLOUDS ON THE BONDS.

There are two legal clouds on the bond election to be held today, and unless both are cleared away—and there are doubts whether both can be—the bonds could not be sold if issued.

In the first place the election is called on a legal holiday, and this technicality might vitiate them.

More important, the legal conditions of the election have not secured the approval of the bond experts, Dillon & Hubbard of New York, to whom they were referred. City Attorney Mathews yesterday received from this law firm the following telegram in response to the inquiry submitted by the city:

"We reserve opinion as to power to issue bonds under act of 1901 for any purpose for which bonds are not expressly authorized by the city charter until we hear from you in answer to letter which we write."

This telegram is of the utmost significance. An entirely erroneous impression as to its meaning was given by the evening newspapers. The fact that these bond experts have withheld their endorsement makes the voting of the proposed bonds, with the exceptions named (that is those authorized by the charter) a foolhardy performance. Here is the striking fact alluded to in their telegram:

There is no reference in the city charter to the issuance of bonds other than water, sewer and storm drain bonds. There is no provision in the city charter for fire bonds, police bonds, park bonds or even bridge bonds.

Any cloud on the latter bond issues, if they should be voted today, would need be removed by a decision from the Supreme Court ere the bonds could be sold. Buyers would not have them until every shadow of doubt as to their legality had been swept away. It is the opinion of City Attorney Mathews that the Supreme Court would give such a friendly decision—but what a shame it would be for Los Angeles to vote bonds with such a fog enshrouding their authorization! This city should issue none but absolutely gilt-edged and unsuspected securities. They should be like Caesar's wife. It should not be necessary to go to the Supreme Court to have their integrity and legality established.

Let the citizens of Los Angeles beware of voting the city into any trap which would jeopardize its future as well as its present credit. Competent attorneys have grave doubts of the advisability of voting to issue any bonds, no matter how meritorious, without a clear and unqualified endorsement of all preliminary proceedings by the best experts. The Council has been too hasty in putting through this election. It is asking voters to go ahead in the dark.

THE MERITS OF THE BOND PROPOSITIONS.

Whether the election has been legally called or not, owners of small properties as well as the heavy taxpayers will make a serious mistake if they neglect to go to the polls today and vote against most of the bond propositions. Whether the election is valid or not, let us have an expression of public sentiment. The Times has pointed out, the small property owner is just as much interested in the questions to be decided as is the man with large property interests. These questions pertain rather to the general welfare of the city than to the amount which any particular taxpayer will be required to pay if all of the six proposed bond issues should carry. Every loyal citizen of Los Angeles, whether he owns much property or little, is vitally concerned in the welfare of the city.

One of the first questions asked by persons newly arriving in the city with money to invest is, "What is your tax rate?" If the tax rate were abnormally high, the prospects of investment would be correspondingly decreased. No one needs to be told that the growth and progress of a city depend in a very large degree upon bringing in new capital and its investment in such a way as to increase the sum total of the taxable property within the corporate limits and contiguous thereto. If, by an abnormal tax rate, we drive away investments which might otherwise come to us, we cannot reasonably expect that the city will grow and prosper in the future as it has grown and prospered in the past. True, the progress of Los Angeles has now attained to a momentum which it would be difficult to check, and which could be checked only by some great mistake on our part. The indiscriminate increase of our bonded indebtedness, with the corresponding increase of taxation which it would bring, would certainly be a blunder and every resident of the city would feel its ill effect in some degree.

The bond-voting habit is a bad habit if it be allowed to become chronic. Bonds have to be paid, and the fact that the payment is extended over a period of years does not make it any less "binding." Too many bonds become a burden upon any community, and as such they are an injury to the common good. A city which becomes a victim to the bond-voting habit is in about the same position as a man who becomes a chronic borrower. Finally, if this habit be too far persisted in, the borrower becomes so involved in the complexities of his indebtedness that it is difficult, and sometimes impossible, to straighten out his affairs satisfactorily. He is obliged to go on borrowing to pay interest charges and maintain his credit, or to assign his property to his creditors for a bankruptcy court to administer. If the credit of a city be once impaired, it is far more difficult to restore than that of an individual. Even prosperous and progressive cities like Los Angeles must guard their credit with wise foresight and jealous care. It is not a thing that may safely be tampered with.

The best judgment of clear-headed, careful and prudent citizens is against voting for all bond issues. It is a dangerous practice to vote for "any old bond" that may be presented. In today's election, three out of the six bond propositions are for issuing bonds to pay for improvements that can and should be paid for out of the city's current revenues. If these three propositions should receive an affirmative vote, they would increase the city's bonded debt by $350,000, and would relieve the current revenues of heavy expenditures which they ought to bear. This would open up large and varied opportunities for extravagance or graft, as the city's revenues for this year will be largely in excess of those for last year. There would be more money for disbursement to extra officials and city employés of various kinds, but it is not at all certain that the city would derive any material benefit. The three classes of improvements mentioned—playgrounds ($100,000,) police station additions ($50,000,) and fire engine-house buildings ($200,000)—may properly wait until the condition of the city's funds will warrant the expenditures necessary to give them practical effect. Some of them will not have long to wait if the increased valuations and the more thorough collections proposed by the City Assessor serve to produce the increase of revenues intended and desired.

As for the proposed bonds, in $225,000, for storm-drains, they can wait until we are sure that the storm-drains now partly constructed will prove efficient. It will be time enough to talk about more storm-drain bonds after we have made sure of our ground on this point.

The questions at issue in today's election may therefore be summed up about as follows:

(1.) Shall the city of Los Angeles incur a bonded debt of $225,000 for the further construction of storm drains? No. To do so before we have ascertained the practicability of the system would be unwise and needless.

(2.) Shall the city issue bonds for sewer extension to the amount of $287,500? Yes, if the people so declare. The sewers are indispensable.

(3.) Shall the city add $100,000 to its bonded debt for the purpose of establishing additional playgrounds for children? Decidedly no. They are not a necessity. The city ought not to borrow money for such a purpose, even if it can legally do so, which is doubtful.

(4.) Shall the city borrow $200,000 on bonds for engine-houses and equipment? No. The city will be able at the proper time—if its resources be well managed—to make these improvements and to pay for them without issuing bonds, even if it could legally issue them for such a purpose, under the present election call.

(5.) Shall bonds to the amount of $50,000 be issued for extending the Central Police Station and building substations? No. Bonds would be of doubtful legality. The city can and should make and pay for these improvements, as they are needed, out of its annual income. As well issue bonds to pay police salaries.

(6.) Shall the city borrow $287,500 for building bridges? Yes, if it has legal power to issue bonds for such a purpose, under statute and law. The bridges are needed, and the street railway companies have agreed to bear a proportionate part of the expense if they are built now.

There appears to be some doubt, however, whether the city of Los Angeles, under its charter, has legal power to issue bonds excepting for the three purposes named in the charter—sewers, storm-drains, and water system. As more fully explained elsewhere, Dillon and Hubbard, the New York bond experts, are holding back their indorsement of the proposed bond issues for other purposes, and it may require a decision of the Supreme Court to settle the question.

THE SENATORIAL TRIFLERS.

The "discussion" of the Railway Rate Bill in the Senate goes on apace—and the pace, though rather slow in one sense, is not quite so slow in another. Senators Bailey and Tillman had their day in court yesterday. The former rose to a question of personal privilege, replying to a charge made in the Chicago Tribune by a Washington correspondent, to the effect that Mr. Bailey had been responsible for the failure of the "alleged agreement" between the President and Senator Tillman.

Now it is not in evidence that anybody in particular cares who was responsible for the failure of the "alleged agreement," since it is alleged that the alleged agreement has allegedly failed. If there was an agreement, and if it has failed—why, it has failed, to be sure, and there's an end on't. Why not let the alleged dead past bury its alleged dead? Why drag the alleged corpse around the alleged Senate chamber, exposing its ghastly and disreputable appearance to the vulgar gaze of the alleged Senatorial rabble? Why not forget it? Why not allow it to pass into unanswered oblivion along with that other (and about equally important) question, "Who struck Billy Patterson?"

But no. The puissant Mr. Bailey will not let the dead rest. He insisted, yesterday, in celebrating resurrection day in the Senate (and he was first on the ground.) "That correspondence, it was understood," said Mr. Bailey, "was sent by a correspondent who is very close to the White House and is presumed to speak with some degree of authority concerning transactions there. I do not know as to the truth of that, and I do not charge that his statement was made with authority, but I denounce the publication as an unqualified, deliberate and malicious lie! I denounce that correspondent as an unqualified, deliberate and malicious liar! I denounce the man who inspired that statement as an unqualified, deliberate and malicious liar, whoever he may be and however high the office he holds!"

Whew! But this is hot!

And then Senator Tillman arose in his corner—also to a question of personal privilege—and declared that the correspondence "is undoubtedly a muck rake" (possibly a companion piece to Mr. Tillman's well known pitchfork.) He said that he had counted eight distinct falsehoods in the article, but what seemed to hurt him most was the statement that he had been suspicious of Senator Bailey. Tillman and Bailey had long lived and loved—perhaps not "unwisely but too well," but just well enough; well enough, in fact, to scratch each other's backs, and to vow undying fealty, so long as fealty should prove mutually agreeable, politic and convenient.

Thus goes on the powerful Senatorial discussion of the important legislation. College boys could do better. If the present progress be maintained, some conclusion will be arrived at, perhaps, during the twentieth century.

It looks as though Messrs. Bailey and Tillman are bound to pick a quarrel with the President. Perhaps, if that is their purpose, they may succeed if they keep at it long enough. But what if they do? Will that save the country or will the eagle scream therefor? Petty men, these Senators, who imagine that the public eye is focused on their petty antics!

A POOR TIME FOR SELLING BONDS.

All the voters of the city have a duty before them this morning. The city is asked to issue bonds for various objects. The duty of every voter is to study the situation carefully and vote as his judgment dictates.

The lawyers say that the validity of the proposed bond issues, except those for sewers and drains, is in doubt. The whole business is muddled by the failure of the experts, Dillon & Hubbard to approve the proceedings. Let us have, however, a full expression from the people on the merits of the case while the men of law are trying to disentangle the technical complications.

There is one thought in connection with the vote to be cast today which may have escaped some of the voters. The question is graver on account of the enormous destruction of property in San Francisco.

The insurance companies, both domestic and foreign, have been the great absorbers of bond issues in the past. Their earnings have been very large and they always have had loose money to put into good securities. Now that condition exists no longer. When the Chicago fire took place 55 per cent. of the insurance companies went into bankruptcy. Before the losses in the Boston fire were settled, 45 per cent. of the insurance companies of that time went out of existence. It is held by those with expert knowledge that the companies doing business at the present time will, with insignificant exceptions, be able to weather this terrific financial storm. If they do this, it will be an astonishing exhibition of the financial strength of the world of today. But when the liquidation is done it will leave these insurance companies impoverished. There will be no insurance money in the world for some time to come to go into bonds of any kind. This condition is not only of today, but will last for several years to come.

The difficulty of floating new bonds will be much greater than it would have been a month ago. As an example, the dispatches from New York of Tuesday afternoon recited that the great Pennsylvania Railroad Company had that day been forced to pay 5 per cent. interest to float its securities. In New York at the present time the best railroad bonds in the country are disposed of with some difficulty on the basis of 4 per cent. interest.

Los Angeles has before her the immense and necessary task of financing the conveyance of the Owens River water supply to the city. That will test our credit under the very best financial conditions. We must not fritter away one bit of our credit. We must, on the other hand, strengthen our resources in that line.

Now with these facts before us, it would seem clearly to be the duty of all who have the best good of the city at heart to vote for no bond until after the most mature deliberation. Any municipal improvement which can be postponed for the present, without decided inconvenience, jeopardy, or even loss, to the city, should be voted down.

THE RED FLAG OF ANARCHY.

The American Federation of Labor, which ought to be called "The un-American Federation of Loafers," has pending before Congress a measure entitled "A Bill to Regulate the Issuance of Restraining Orders and Injunctions and Procedure Thereon, and to Limit the Meaning of Conspiracy in Certain Cases." The milk of the cocoanut is clearly indicated by the following wording quoted from the body of the bill: "And for the purpose of this act no mere right to continue the relation of employer and employé . . . or to carry on business of any particular kind, or at any particular place, or at all, shall be construed, held, considered or treated as property or as constituting a property right."

It is easy to see the aim of this unjust measure. It is to declare that the good will of a business is not property. Of course, behind it lie the destructive tactics of the un-American Federation of Loafers. If the labor-union rogues, whose fundamental principle is that no man has a right to earn a living or to live who does not belong to their federation, now injure, impair or destroy a man's business by their diabolical trick of picketing, they are amenable and subject to suffer punishment. Under this proposed law a man's business might be rooted off the face of the earth by "peaceful picketing," as they call it, and not one cent's worth of his tangible effects touched. They would be merely taking something intangible and unseen about his business, and under this labor-union legislation they could not be reached in any way.

The proponents of this unfair law, seeing no prospect of an opening directly to attack tangible property, have concocted this insidious way of attacking intangible property. Every business man knows that the good will that he has earned by fair dealing in the community is often worth a great deal more than all the capital he has invested in the business and all the stock in trade and fixtures. There are many instances in America where banks and other institutions of capital whose stock sells at many times above the actual value of the tangible property, many times above the value founded upon the actual investment. Take the banker; his good will of the business is often all he has to sell. Wholesalers, retailers, manufacturers, who conduct their business in a fair and honest way, establish themselves a reputation which is their principal asset in business. And so we come to the point where the good will which a man has earned in his business is often all he has to sell.

It is a happy thing for the country that the Citizens' Industrial Association of America exists to combat this insidious and dangerous conspiracy. Who that knows the methods and spirit of the American Federation of Loafers, the gang of trouble-breeders who introduce a bill to declare that a man should claim property in the possession if they thought it was the ghost of a show of getting it. At bottom their game is to destroy all private possessions, whether tangible as well as intangible. The extreme public owners of Russia are just a step behind the American union conspirators who would deny a man's right to his property. They all tend directly to the same end. They are parts of the same retrogression headed toward chaos.

The Citizens' Industrial Association of America has a name which properly describes just what its members are citizens. Hundreds of thousands of them but every citizen of the United States are American. Whether native born, they are thoroughly imbued with the principles of American institutions and love of American laws. They believe in law and order, for fair play for every man to enjoy his own, and against tyranny, ruthlessness and every unfairness that is carried across the mistyped brain of some foreigner, tyranny and reared in countries where are industrial, every man engaged in some productive cial occupation. The members in the same in some 500 affiliated In the half million not a thug, a loafer of law.

Every member of the ization should write Congressman and to his State and ask preventing the passage tous bill. Probably ger of the bill passing of Representatives, will never go through all its faults the servative traditions wark against such lation as this proposed American Federation the same time it will Americans to express their Representatives

"Madame, you Does she sing popular "No, she—" "Does she play on "No, she—" "Does she paint ors?" "No, she—" "Does she recite Ring Tonight'?" "No, she—" "She is the mother whom I have been accomplishments. madame." "But, my dear sir, speak. She is only [Baltimore American.

A FALSE AND VICIOUS REPORT.

A private dispatch received by The Times from Oakland yesterday exposes an exceptionally foolish falsehood circulated there. The dispatch relates that some "union" printer in Los Angeles wrote to some "union" printer in Oakland, alleging that the office of the Los Angeles Times is to be "unionized" on the 1st of June, etc., etc.

The statement is without the shadow of foundation in truth; it has no ground whatever to rest upon—no more basis than had scores of similar reports circulated by other lying, reckless and defeated trades-unionists during the past fifteen years. The Times office is not to be "unionized" on the 1st of June, or upon any other date. This journal continues to stand for free, non-union industrial conditions and against trades-union monopoly and despotism in its own office and in the country over. It completely won its battle against the Typographical Union, local, State and international, years ago, and has gained immeasurably from its victory over leagued wrong and industrial despotism. We are now contending, not in our own behalf merely, but for the lawful rights of our fellow-citizens and fellow-employers, and for the rights of independent non-union workmen likewise, throughout the State and country. We will continue the battle on the same line.

The defeated and desperate miscreants and malcontents will have to invent a fresh lie with the object of injuring the Los Angeles Times. And then they will fail, as before.

THEIR MOUTHS WATERING.

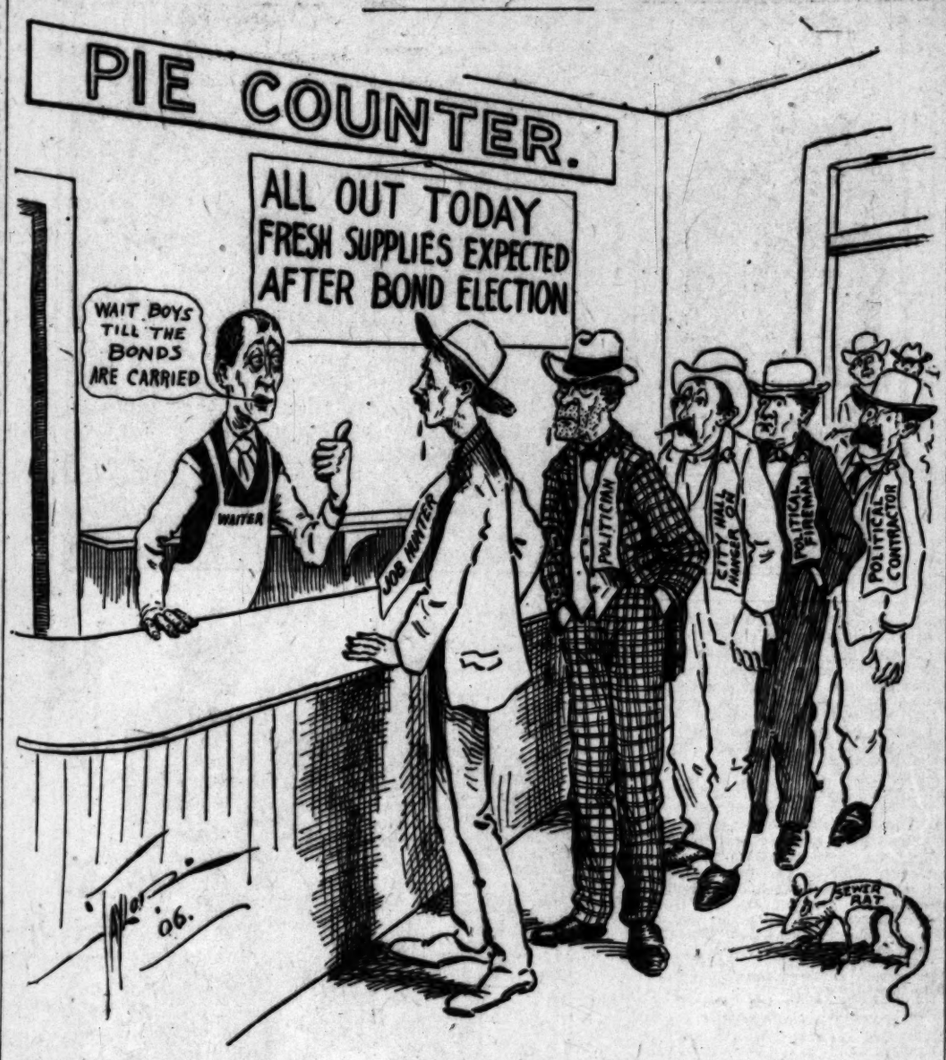

SOLID SILVE
Table Silver
Toilet Ware
Desk Ar
Silver of every
At the lowest
Inspection

Montgomery
JEWELERS
DIAMOND
Spring Street
"Sign of the Big

Why pay $5 to $10 for glasses when we will fit you for $1.00? Bring this ad. and we will refund your money if you are not satisfied in ten days. Consultation free. Lenses ground on the premises. No charge for testing. FLEMING

$1.00

SNAP BARGA
$300 ANGELUS O
and $350 STANDARD
Used three
Complete with
Fitzgerald's

LOS ANGELES TRUST
2nd and Spring Sts.
Paid-Up Capital-One Million Dollars

Our Own Building

No investment you can make is more safe or convenient than our interest bearing certificates of deposit. Three per cent. per annum for three months certificates and six per cent. on six months certificates.

TO FAKERS WORKING AGAIN.

PORTRAIT COMPANY CRAFT OUTFIT.

of Murillo Studio Gives Address, Which Is Now Fifty-Cent Rake-off All Bunco to Ten Cents

...largement bunco artists abroad in the city, singing along. Since the fly-by-nights of the Murillo outfit, who have a brief cessation in the line of graft, but a new set to the shekels of the unwary now come forth like the toadstools after...

...Portrait Company is under which the game is ...the enterprising agent ...pictures of prominent ...which he has taken orders ...) and put up a very ...collects a picture and ...his victim and delivers ...card which reads as follows: To introduce our ...portrait work, this ticket ...entitles the bearer to life-size 16x20 inch ...for 39 cents, which will ...in thirty days. California ...Company, 637½ South Broadway, Los Angeles, Cal." Blanks are ...the name and address of the ...and the agent's signature. ...Blanks is "pay agent only ...keep this ticket."

...keep up their fifty cents ...keep their tickets a long ...they tear them up as ...souvenirs of misplaced ...

...given is that of two ...empty floors over the store ...Sullivan. It is also the ...the Murillo outfit used ...something-for-nothing ...themselves on the re... ...and patrons getting it ...Hiram, grew his car...

...man owns the building at ...Broadway. Yesterday he ...that he had not rented any ...the California Portrait Company one dog. He rented the ...to Kahn of the Murillo gallery of very fine engravings, from northern banks, and ...their relations with him were ...the people were model tenants. The Times exposed their ...in time to find a way to ...their loans, but they saved ...trouble by jumping out before. They left him about four ...of stuff, which included a ...genuine confiding persons had ...in gallery.

...of these pictures were the ...parents of departed dear ones, ...man has kept them and many ...the gallery have been able ...cherished mementos. But ...don't want anything to do with ...graft business. He hasn't ...name to any company doing ...of business, and says he ...in the future, recommendations ...

...agent who nobbily collects the ...and walks off with valued pic... is described as of medium ...and bald, brown haired, with ...complexion somewhat light. He was ...in a soft bottom suit. ...money he called at a lady's house ...an order for an enlargement, ...delivery charge a bill that was ...for the amount 15 cents, which ...the check about the house, ...the lady to pay the rest at ..., but not to hurry about it. ...considerations, and called in ...afternoon with the remaining 40 ...during the afternoon. The empty ...and the game away com...

...grafter must be pretty low ...when he will grab at 10 cent ...flat fashion. It looks from ...operations as if he is ...leave town, but he may try ...a few days longer. Housewives are warned to beware of the ...enlargement man.

WOMEN IN NEED.

...Could Not Be Supplied With ...clothing—Relief System ...Now Is Praised.

...of women's clothing and ...was forced upon the ...of the Citizen's Relief Committee ...headquarters in the Baker ...yesterday when a number of ...from San Francisco who ...need of such apparel were ...

...supply has been sent out for ...clothing. There seems to be ...demand for girls and children, not for women.

...last few days considerable ...have been received ...a force of men were ...the goods for a carload shipment ...San Francisco.

...department bureau which is ...conducted in connection with the ...has made a report for the last ...days, showing that out of ...applications for positions 228 ...filled, and out of sixty females forty-three had been ...

...Williams, who worked in ...with the Citizens Relief ...of Oakland for the last two ...months, arrived in the city. ...that the relief work here was ...upon a scale infinitely superior to the relief organization in San ...and Oakland. He said that ...among the dependant ones ...starved and that many were ...sick.

...that during the next week ...there would be an influx of ...from San Francisco to ...The insurance companies ...their losses and the smaller ...are being paid first. As ...get this money they are ...the city, some for good, and ...it is partially rebuilt.

...of the Relief Committee ...nurse is being in active ...headquarters. Yesterday ...F. Fairchilds, Tuesday ...Hammond and today Mrs. ...will be in charge.

CASH DONATIONS.

...OF DETENTION CAMP.

...cash contributions were ...the Chamber of Commerce ...Francisco relief fund yes...

...W. Real Estate Man, $750.75; ...to Longpre's, $68.50; Corinthian Relief Fund, $1500; John ...Co., $1; A. F. Southworth, $1; total for the ...previously reported, ...total of $214,472.70.

...Relief Committee purchased ...the committee $500 ...and groceries which ...to the car being loaded ...warehouse to be forwarded to Oakland Relief Committee. This same committee has sent out 100 boxes of or...

...Relief Committee sent ...seventeen packages of ...

...camp was disbanded ...the tents, bedding, etc., ...at Relief Committee ...

...notice there is need of ...a certain class of clothing and this is being canvassed for by the committee in charge of the relief headquarters.

THE FIESTA will be covered in the best possible shape by The Times, a special number being issued in honor of the occasion, which will contain several beautiful full-page illustrations and numerous smaller pictures of the best features, showing all the floats, which are said to be the handsomest ever constructed; especially those for the night parade.

There will be no better evidence of the life and prosperity of Los Angeles and Southern California than this great edition of The Times, and citizens who have the interest of the Southwest at heart should not fail to send these papers to their friends in the East and elsewhere. It is better than all the letters in the world, to show what we are doing and can do. The sending of this great paper broadcast will do more than anything else to counteract the effects of the malicious falsehoods spread throughout the East by unreliable publications, and it is necessary that such false impressions be corrected.

Papers for the full four days of the fiesta may be mailed to any address in the United States, Canada or Mexico, for 20c, postage prepaid, including the big Fiesta Number, or the Fiesta Number may be mailed separate to any address as above, for 12c per copy, postage prepaid.

In order to facilitate prompt delivery, orders should be sent in at once.

Furniture for Sale.

Second-hand furniture and household effects, in good condition, are finding a ready sale. Offers through The Times "Liner" columns will find buyers at good prices.

Southwest Law and Collection Agency, 423 Citizens' Bank Bldg. Prompt service.

THE MARK OF GOOD CLOTHES
KNOW US FOR BEST VALUES

Particular Boys

usually want particular clothes – garments that are right in style and handsome in pattern as well as correct in make.

Parents who take pride in having their boys dressed right up to the top notch of style will find the latest novelties as well as conservative styles for the little fellows, in our complete daylight boys' department. Right prices always.

Boy's suits, hats, furnishings—everything for the young man's wardrobe.

Harris & Frank
LONDON CLOTHING CO.
337-341 South Spring Street

THE JESSICA TIE

New York's latest rage in women's footwear.

A shoe that's worthy of turning womens' heads too!

Dainty, beautiful, stylish are the only words that describe this handsome new low shoe.

It's made of light weight gun-metal calf with very flexible hand sewed welt soles and military heel.

Laces on side with three large eyelets and wide ribbon ties. The illustration above shows the shoe exactly. Price $6.00.

Jessica ties in patent leather, $7.00.

If you want the latest you must have a pair of these.

Mail orders carefully filled. Send for self-measurement blanks.

C. M. STAUB SHOE CO.
Broadway, Cor. Third

The most delectable, the daintiest and purest confections you can eat are Bishop's Rubidoux Chocolates. We have them in fancy boxes at all prices.

Off Hamelin Drug Co.
352 SOUTH SPRING—Cor. FOURTH
S. F. Bothwell, President.
H. M. Newton, Secretary.

J. W. Robinson Company
Broadway Dry Goods Store
225-237-239 SOUTH BROADWAY

Embroidery Lessons Free on Friday

Free instruction in the use of all embroidery materials purchased here. Hours 9 to 11 and 2 to 4 on Fridays only.

Parasol Sale Tomorrow

Third or more to be saved on fine new goods

Parasol weather hardly begun, and here comes a chance to choose from three hundred or more distinctively new parasols at prices averaging little more than half their real worth.

The manufacturer's sample line—that's how it happens. They had served his purpose and he wanted them out of the way.

Fancy coaching parasols of taffeta silk-lined Chinas and fancy Indias, many of them with costly imported handles—hand-carved bird's heads being the most highly prized.

Some of the white silks are hand-painted in beautiful Dresden designs; some are exquisitely embroidered in bright colors; some have fancy silk borders; some are severely plain. No fussy, fluffy trimmings in this season's parasols. Price concessions range like this:

$4 parasols at ..... $2.50 | $6 parasols at $4.00
$5 parasols at ..... $3.50 | $10 parasols at $6.50

$2.50 Sun Umbrellas $1.50

A hundred and thirty 26-inch union taffeta umbrellas came to us with the above lot of parasols at the same rate of reduction.

Few duplicates among them—the variety of ivory, pearl, gun metal, bone, Dresden and silver trimmed stick handles will satisfy the most exacting.

This offering will prove particularly interesting to beach goers who don't want to risk spoiling their costly embrellas.

(On Sale Friday in Annex.)

The genuine Glasgow linen finish Suitings on sale Friday—and Friday only—at 10c

High-Grade Sole-Leather

Suit Cases $6.50

Six-fifty for high-grade sole leather cases with 24 or 26-inch steel frames, Yale and Towne lock, linen linings, and brass trimmings.

Plenty of cases for even less money that look the same as these—on paper. But get them side by side and compare the leathers.

(Left of Main Entrance.)

Petticoat Sale Continued

$5 to $35 Values $3.25 to $20

Plenty left from yesterday's sale—six hundred silk petticoats is too big a lot for one day's selling.

Just as good values today as when the sale opened—and the variety is all anybody could wish, as there are few duplicates among the three hundred or more sample garments.

Plenty of black ones.
Plenty of white.
And every color good taste approves.

(Rear of Annex.)

Coulter Dry Goods Co.

Very attractive menu today for the 35c table d'hote luncheon we serve daily from 11.30 to 2 in the Cafe, fourth floor.

Fancy Chiffons at Half

Not only the extreme price concession, but the dainty character of these fabrics contribute to the importance of the offer. It involves a large collection of printed soft chiffons and liberty silks in delicate evening shades, for making entire waists, fancy fronts, yokes, or whole robes. There are also a number of handsomely embroidered pieces in high colors, representing floral designs; and shimmering crystal spot or dewdrop effects in evening shades; colored polka dots, black and white combinations, (embroidered) and fancy nets. Many are 45 inches wide; none under 18. Some are all white, others in dark and mixed colors, comprising our best regular patterns, from $1.50 to $10.00 a yard. At 75c to $5.00 these are the best values we know.

75c Knit Vests, 50c

Seven styles of low neck, sleeveless vests, crocheted at neck and shoulders and ribbon run, lace trimmed or plain, cut from 75c to 50c each.
Slightly poorer qualites reduced from 35c to 25c.

Graduation Gown Stuffs

It's much as though you were offered government bonds at a reduction, the proposition's about as good. For white materials of the sorts people will want from now on in making up graduating dresses and party frocks, are always staple at certain prices, and just now might be held firmer than ever because of increased cost of materials. We bought our supplies before this advance, and give you the benefit.

Silk Finish French Lawns	White French Organdies
48 Inches Wide	72 Inches Wide
35c grade now 25c;	50c grade now 35c
50c grade now 35c;	65c grade now 50c
65c grade now 50c;	75c grade now 60c
90c grade now 75c;	90c grade now 75c
$1 grade now 85c;	$1.25 grade now $1
$1.25 grade now $1	

For Extra Silk Values

Come Today

Plain colored Japanese silks in a variety of odd shades, suitable for waists, linings and trimmings, 27 inches wide, to get them out quickly, 25c instead of 50c a yard.

All-silk satins to use for linings and fancy work, practically all colors, 20 in. wide, regularly $1.00, now 50c.

Black taffeta of drop skirt and lining suitability, fully 27 in. wide, and extra value at 75c a yard.

Wool Goods Cut

Black and cream broken checks and fancy stripes, the smartest materials that have found ready sale all season at $1.50 and $2 a yard, a limited amount may go Thursday only, for $1.00 a yard.

Silk finished mohairs, bought under price, may go today and tomorrow at the same rate, 65c a yard for the usual $1.25 and $1.50 qualities—46 in. wide. Nothing superior for skirts or dresses that must withstand hard wear.

Coulter Dry Goods Co.

South Broadway, South Hill St., Between 2nd and 3d

LILY CREAM

California Sterilized LILY CREAM will PROVE its superior goodness if you'll give it a chance at your table TODAY. Ask your grocer.

Handsome pin cushion sent free for twelve wrappers from 10c cans of Lily Cream. Ask for the "Lily Primer" — it's free.

Pacific Creamery Co. Los Angeles, Cal.

School Shoes
Dependable qualities at right prices—including our "Family Line" and the celebrated Red Schoolhouse brand.
LE SAGE BROS.,
433 South Broadway

Hardware Men, Attention!

Here is an opportunity for you to get a complete retail stock of mechanics' tools, builders' hardware, tin, cast and hollow ware at prices that will interest you. Stock will be sold in part, or in its entirety.

Since our consolidation with the Cass-Damerel Hardware Company, we are unable to find floor space to accommodate this stock, and must close it out at once. Don't overlook this money-making opportunity, but communicate with us today.

CASS & SMURR STOVE CO., 314 S. Spring St.

Especially designed for Young Men's wear--this Oxford. It comes in Gun Metal Calf, and embodies the very newest and smartest ideas in Summer Oxfords. Price $5.

Though our shop is being enlarged, and hence is somewhat disturbed, we can serve you satisfactorily.

Wetherby-Kayser Shoe Co.
215 South Broadway

NEVER BEFORE
Have we sold so much

Rich Cut Glass

We do not wonder at the unusual demand.

Reduced Prices

is doing it. Every price has been cut in pieces. Some specially good values for this week.

H. F. VOLLMER & CO.'S
NEW CHINA STORE,
513-515 S. Broadway
NEXT TO EXAMINER BUILDING

H. JEVNE CO.

Jevne's Luncheon Specials

There's not one reason why your noonday lunch shouldn't be as enjoyable as any other table function if you supply your needs at Jevne's.

For the foundation of tomorrow's luncheon, suppose you try our delicious home-boiled ham, a delightful revelation in ham goodness.

As tempting accessories, let us suggest our delicious smoked chipped beef, small toothsome lunch herring, dainty cream cheese, veal loaf, Saratoga chips, and by all means our famous sweet, sour, and mixed pickles.

Everything that can heighten lunch enjoyment, whether for home or picnic, you'll find at Jevne's. Come or phone your order TODAY.

ASK FOR OUR NEW CATALOGUE

SMOKE JEVNE'S FINE CIGARS

208-210 S. SPRING STREET—WILCOX BUILDING

CREAM PUFF

Is a perfect Biscuit and Pastry Flour. Try it for biscuits, cake of all kinds, doughnuts, waffles, strawberry short cake and many other dainties.

OUR CHERRIES

are fine, large, luscious Black Tartarians, with rich juicy flesh that readily peels from the seed. Deliciously sweet. The White varieties are just as satisfactory.

LUDWIG & MATTHEWS.
Phones 550. 133-35 S. Main.

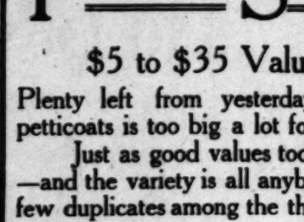

KODAKS
Photo Supplies
Artists Materials
Picture Framing
Developing
Printing and
Enlarging
H OWLAND & CO.
PHONES 211
310 South Broadway

HEALTHFUL, SANITARY, GERM PROOF
Sentous Meats
Where to Get Them
Both Phones 1353

Bread and Butter

Better Bread and better Butter than most people can make, may be had of us at regular prices:

Home-Made Bread - - 5c and 10c.
C. & S. Butter - - - - 30c per lb.
Ranch Eggs - - - - 20c per doz.

WE ARE RELIABLE GROCERS.

Either Phone 950 Carr & Stephens INC.
621-623 SOUTH BROADWAY

Plates, Crowns, Bridgework ONLY 15 DAYS $3.50

CLEANING AND EXTRACTING FREE. EVERYTHING ELSE AT ONLY A TRIFLE MORE THAN COST OF MATERIAL. ABSOLUTELY WITHOUT PAIN

None better can be had, no matter how much you pay. All work guaranteed.

PEOPLE'S DENTAL PARLORS, 108 N. Spring St.

Come early and avoid the rush. Open evenings and Sunday forenoons.

LADIES LUNCH UNDER TREES.

WEDNESDAY MORNING CLUB HAS HAPPY PICNIC.

While Band Plays in Park Annual Reports Are Read and Mrs. Phillip Gerhardy, Retiring President, Turns Over Gavel to Her Successor, Mrs. E. A. Pitkin.

The Wednesday Morning Club was out in full force yesterday at Eastlake Park. The occasion was the closing meeting of the season, and the women enjoyed a picnic beneath the cool shade of the trees, with the mu-

MRS. W. L. PITKIN, new president of the Wednesday Morning Club.

sic of the band being wafted through the branches.

The luncheon was the thing, and such a gorgeous spread as it was. Tables were in a T-shape, and American Beauty roses and violet gillyflowers contributed by Mrs. McAleer from the greenhouses, spread down the length of every one.

Before luncheon was over, Mrs. Phillip Gerhardy, the retiring president of the club, took the chair, and the annual reports were made. Mrs. Anna S. Averill, who was the honored guest of the club, opened the reports with a prayer. Mrs. McLean read the secretary's report, as Mrs. Johnson is away on a camping trip. Mrs. Sharp, the financial secretary, reported that the club had a membership of eighty-seven, and that the music section has been the most active of all the sections in contributing to the financial end of things. Mrs. Fuller gave the treasurer's report.

Mrs. Johnson told of the largely attended lectures in the Current Events Section, and of the variety enjoyed there. The Shakespeare Section was reported to be in a flourishing condition by Miss Pierce. They have studied four plays, "Macbeth," "Midsummer Night's Dream," "Hamlet" and "Merchant of Venice."

Then Mrs. Owen McAleer reported what the club had done for the San Francisco sufferers. It has given $50 and plans to give $40 more in clothes, the money to be used in purchasing the material, and the ladies to devote their energies to the fashioning of garments. Mrs. Darby spoke for the Programme Committee, and Mrs. W. H. Johnson reported seventeen new members for the year. Mrs. Johnson said, in part: "I hope you will all try to obtain new members for us the coming year. Now you will have to wear your prettiest gowns and hats, for in order to get recruits, first you meet the lady of the house and then her husband, and if he approves of you, then she probably becomes a member."

Mrs. Gerhardy's farewell speech was full of cheer and good advice, and told also of the good things of the club's work. In closing, she said: "Let us not look at the blots on our page, but rather at the pleasant things, and only profit by our mistakes, not grieve over them." She then turned to Mrs. E. A. Pitkin, the newly-elected president, and in a few words presented the gavel of sweet orangewood.

Mrs. Pitkin spoke briefly on her incoming, and the work she could promise in cooperation with her able body of board workers. She said: "Time alone can tell what we will give to the club, but I am sure we will all give of our best, whatever the results." Mrs. M. A. Kenny, at this juncture, rose and made a telling speech, presenting to Mrs. Gerhardy a beautiful electric lamp of hammered brass, with iridescent fringe and shade. Mrs. Gerhardy was much touched by this handsome token, and responded in a few words. Another surprise for the outgoing president was the beautiful hand-painted plate, which greeted her eye as she sat down, the gift a work of Mrs. J. T. Neighbors, one of the club members.

The day wound up with farewells and good wishes for the future, and expressions of joy for this, one of the happiest days of the year.

Southern California Fiesta.

Unusual efforts are being made by a great number of citizens to make the forthcoming Fiesta eclipse all preceding similar events, in gorgeousness and splendor. Magnificent floats are already completed and are the most beautiful ever constructed for such a fete. Entries for the floral parade are going to be unusually numerous and promise to be exceedingly beautiful.

The Times wishes to do its part in letting the world know we can do big things here and do them right, and no expense will be spared in printing The Times Special Fiesta Number, to make it a handsome paper, and a credit to Southern California.

It is the best evidence you can send your friends that Los Angeles and Southern California were unharmed by the recent terrible disaster to the northern part of the State. Price 12c, postage prepaid, to any address in the United States, Canada or Mexico, or the paper for the four days of the Fiesta, including this splendid issue will be sent to any address, postage prepaid, for 20c.

Send in your orders early, to facilitate a prompt delivery. The price of the Fiesta Number, not including postage, will be 10 cents per single copy, or 12 copies for $1.00.

THOUSANDS of people are willing to subscribe to the Y.M.C.A. building fund if called upon. Will you not be one of 500 volunteers in this work for a few days?

LOS ANGELES must not fall behind other cities in the Y.M.C.A. building movement. To make the movement a success, 500 workers are needed for a few days. Will you be one?

ARE you in dead earnest about wanting a Y.M.C.A. building? If so, report at room 321, O. T. Johnson building, as a volunteer worker in the closing days of the campaign.

Are You a Man?

With No Back Pains
No Nervousness
No Waste of Power
No Loss of Ambition

But with plenty of life and energy and the vigor of youth. Such you can be if you wear Dr. McLaughlin's Electric Belt.

To be strong and manly is the aim of every young man, and yet how many we find who are wasting the vitality and strength which nature gives them. Instead of developing into the strong, vigorous, manly young fellows that nature intended them to be, they find themselves weak, stunted and despondent—no ambition to do anything. They struggle aimlessly along, sooner or later to become victims of that dread disease, nervous debility; their finer sensibilities blunted and their nerves shattered.

What a Difference

Between this class of men and the strong, manly young fellow who is in full possession of the gift of manhood that nature bestowed upon him—full of life, vim and vigor that should be characteristic of every young man. He is the envy of his fellow men. His superiority is evident in his every action, because he feels the confidence and strength of his manhood. Do you wonder why some young men yearn for the power that they have wasted? "To err is human," and that is why nature has provided a remedy for the evils that come to the young fellow who has disobeyed the laws of nature. There is a lack of electrical force in the nerves, and this can be restored by supplying electricity to the system. To do this, and do it thoroughly, is what has given to

Dr. McLaughlin's Electric Belt

its world-wide reputation. It has 50,000 cures of sick men, sick women (as good for women as for men), Rheumatics, Dyspeptics and sufferers from pain and debility.

LATE CURES

PROSTATIC TROUBLE AND RHEUMATIC PAINS CURED.

Patton, Cal., Mar. 30, 1906.

Dr. McLaughlin: Dear Sir:—I am very much better. The rheumatism is entirely gone, and the prostatic trouble yielding rapidly—necessity for drawing the urine such as has always existed seems greatly lessened. I think the change from my former condition is simply wonderful, and will gladly recommend the use of your belt in chronic cases of this kind. Yours respectfully, E. L. SEYMOUR.

BELT DOES MORE THAN EXPECTED.

Riverside, Cal., April 25, 1906.

Dr. M. A. McLaughlin: Dear Sir:—I am glad to be able to inform you that I have been receiving a decided benefit from your treatment. I must acknowledge that results are far beyond my expectations in every way; the rheumatism is better, the sexual weakness is less, the varicocele gives me less trouble, and my general health is fine. Thanking you for your care in preparing treatment for me, I remain, Yours very truly, W. T. FOSTER.

Tell me where you are and I'll give you the name of a man in your own town that I've cured. I've got cures in every town.

That's enough. You need the cure. I've got it. You want it. I'll give it to you or you need not pay me a cent. Come and get it now. The pleasureable moments of this life are too few, so don't throw any away. While there's a chance to be husky and strong, to throw out your chest and look at yourself in the glass and say, "I'm a man." Do it, and don't waste time thinking about it.

I've got a beautiful book full of good, honest talk about how men are made big and noble, and I'll send it to you free, sealed, if you send this ad. Call for consultation free.

Dr. M. B. McLaughlin
129 S. Spring St., Los Angeles, Cal.
Office Hours: 9 a.m. to 8 p.m. Sundays 10 to 1. Not sold in drug stores.

5-17-5

DR. M. B. McLAUGHLIN
129 S. Spring St., Los Angeles

Please send me your free book in sealed envelope, without marks, and oblige.

Name.....

Address.....

Strictly Reliable

SPECIALISTS

Our Phenomenal Success IN CURI Men's Diseas

Due Principally to the fact that

WE KNOW HO

WHY WE CURE, where others fail: Our meth up to date. We thoroughly understand our ba apply all our knowledge and skill on every ca dertake. We fulfill our promises and never a case unless we believe we can cure it. We m peculiar nature of every individual case and treat the causes, not symptoms. We ma patients how to help get well—what to eat and drink during the course of treatment a to avoid. Coupled with the fact that we have the most complete and perfectly equ west of New York City, makes our statement rationably reasonable. If you are in do and see us; a few minutes talk will cost you nothing and may be the means of restorin health. As to terms: Our large practice enables us to cure for less money than th **so-called specialists**—and you see the results before you are required to pay us. How entious work speaks for itself. Pretenders, jealous of our success, try to belittle us b **fee is small,** but intelligent men are not influenced by their arguments. We ask any ferng from **Sexual Decline, Loss or Vigor** or reflex disorders to call and see us. Many so-called **Weakness** is but a damage, often the result of poor treatment, and the weak pears when methods such as we employ are directed towards the cause, and with care attention to your case NOW your **Sexual strength** may be prolonged ten years; should be incentive enough to induce you to try **once more,** no watter who has fai you in the past.

Our Fee $12.50, Need Not Be Paid Until C

You do not pay us until satisfied and you are restored to health. Can we say more consult us free of charge, and get our opinion without any cost to you. Call and le our methods of treatment. We cure **Varicocele, Hydrocele, Rupture, Stricture, P ments and all Diseases of Men.**

PRIVATE DISEASES—Newly contracted and chronic cases cured. All burn and inflammation stopped in twenty-four hours; cures effected in seven days.

KIDNEY, BLADDER AND PROSTATIC DISEASES—We cure all irritation, desire or stoppage, pain in back and catarrhal conditions.

BLOOD POISON cured without mercury or potash.

CONSULTATION FREE AND INVITED—Our reputation and work is not of room growth, nor is it the experience of one man. In complicated cases the entire staf without extra charge, thus getting the knowledge of five instead of one. We are and chartered by the State of California, and our reliability cannot be questioned.

Write, if you cannot call. All correspondence strictly confidential and all repli plain envelope. Inclose two-cent stamp to insure reply. OFFICE HOURS—9 a.m. t Evenings, 6:30 to 8. Sundays, 9 a.m. to 12 noon.

Dr. Greene & Compan

Rooms Nos. 12 to 16 No. 254 South Broadway Rindge B

BE A REAL

MAN

Nature intends that every man should live all his years a perfect man. Few men do. Most men can.

The problem of living a perfect man is simple. Undo the injury that dissipation has wrought. Then avoid it—live as nature built you to live.

Let Us Guide You on Your Way to Regain Your Health and Renew Your Strength.

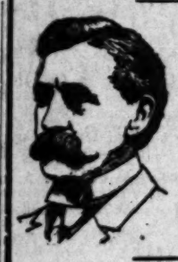

You Can Pay When Cured

Dr. Taylor & Co.
Corner Spring and Third Streets
Ramona Block, 325½ South Spring Street

MEN

We Are Specialists for Varicocele, Hydrocele, Stricture, Piles, Fistula, Blood Diseases, Contracted Diseases, Private Diseases, Loss of Vital Power, Kidney and Bladder Troubles.

WE GUARANTEE AN ABSOLUTE AND PERMANENT CURE in every case we treat of varicocele. We will show to any man wishing to be cured a dozen leading business men of Los Angeles that we have cured. This fact, with our GUARANTEE of a cure, ought to convince men that they can be cured of varicocele.

CONTRACTED DISEASES AND BLOOD POISON

These troubles are thoroughly understood by Dr. Harrison and his associates. For over twenty-three years they have successfully treated this class of troubles. Experience, founded on a thorough medical education, has brought to them perfected methods which enable them to give these troubles the very best recognized modern treatment.

NOTE THE FOLLOWING

Our journal can be had without asking for at the bottom of our stairway, to the right. It contains much valuable information. Help yourself to one, or write to us and we will mail it.

Doctor Harrison
202½ South Broadway
Corner Second Street

Goat Lymph Double Strength Tablets

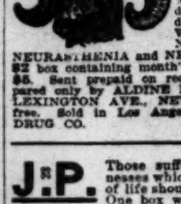

Nature's own remedy for the rejuvenation of weak, nervous, wasted, debilitated systems. Permanently restore VITALITY, whether lost by indiscretion, disease or dissipation. Cure all WASTING WEAKNESS, SENILITY, NEURASTHENIA and NERVOUS DEBILITY. $2 box containing month's treatment, 3 boxes $5. Sent prepaid on receipt of price. Prepared only by ALDINE LABORATORIES, 14 LEXINGTON AVE., NEW YORK. Treatise free. Sold in Los Angeles only by OWL DRUG CO.

J.P. Those suffering from weaknesses which sap the pleasures of life should take Juven Pills. One box will tell a story of marvelous results. This medicine has more rejuvenating, vitalizing force than has ever before been offered. Sent post-paid in plain package only on receipt of this adv. and $1. Made by its originators C. I. Hood Co., proprietors Hood's Sarsaparilla, Lowell, Mass.

Female Diseases and Weaknesses

All forms of female weaknesses yield at once to the skill of these doctors. Bearing-down pains, headaches, pains in the back, debilitating discharges, falling of the womb, ovarian disorders and kindred ailments are cured permanently and with no inconvenience to the patients. Hundreds of grateful women restored to strength and health are recommending this treatment to broken-down women.

We cure all forms of

Chronic Diseases ...OF... Men and Women

STRICTLY RELIABLE

SPECIALISTS

Send for information and get our advice before you place your case with others. CONSULTATION FREE.

Dr. Martin & Co.
254 South Broadway
Suite 18 - Los Angeles, Cal.
Office Hours—9 a.m. to 8 p.m.

MEN

I AM NOT AFRAID to exert myself in your behalf. This is why I am SUCCESSFUL.

Weakness

Decline of functional activity, strength and vitality is nearly always traceable to a disturbance of the functions of the reproductive system. Under my treatment functional equilibrium is restored, the nerve irritation reduced, the circulation is increased and strength renewed. My cures are absolute and permanent.

Varicocele Cured in 4 to 6 Days

Many men have treated for varicocele by the common methods used and have hoped that nature would assist in re-establishing a natural physiological condition, but not one to my knowledge have had their hopes realized. Failure is sure to follow such methods as have been employed for the past many years. Varicocele deprives many of strength which they can ill afford to lose.

I Cure
- Stricture
- Blood Diseases
- Contracted Diseases
- Piles, Fistula
- Kidney and Bladder Troubles, Hydrocele

DOCTOR MORTON, 316 South Broadway

WE CURE MEN FOR $12.50

3 RELIABLE SPECIALISTS 3

STRICTURE, VARICOCELE, DRAINS, SEXUAL WEAKNESS, DISCHARGES, inflammation and ulceration of mucous membrane. Our fee for any one disease, $12.50.

CONSULTATION FREE. MEN OUT OF TOWN WRITE Hours—9 to 12, 1 to 5 and 7 to 8 daily, 9 to 1 Sunday.

Doctors Beech Bros.
332 to 338 Germain Building, 224 South Spring St., Opposite Orpheum, Los Angeles.

BEECH'S VIGORINE
Compounded and used only by us. In plain package by mail $1. 6 for $5. Cures Weakness and Failure.

Dr. S. G. Schaefer Positively Painless Dentistry
"Nuff Ced"
Room 310 Laughlin Bld'g.
HOME 4510 315 S. BROADWAY

Wear Imperial $3.00 Hats
LOWMAN & CO 131 SO. SPRING ST.

THE LUSK CAB CO.
Automobiles, etc. for hire. Carriages. Day or night. Tally-hos. Drivers in livery. Three-seaters.
750 S. Main St. Both Phones 297

ONLY $150.00

$10 Down. $10 Monthly

No Interest! No Taxes!

FOR

A FULL SIZE LOT AT GLENDALE

Don't confuse this with "cheap" property. It's as good as any in the land. Location, Soil, Water, Surroundings—all the best.

Own Your Home!
Stop Paying Re

We want twenty more houses at once in our Glendale Valley View Tract, and in order to get them we will give home-builders 25 per cent. discount off the already low prices for the first five. The next five will get 20 per cent.; the next five, 15 per cent.; and the last 10 per cent.

Lots are all 50 feet, lie high and sightly. Our tract is 700 feet from the car line, in the heart of Glendale. Elevation, 600 feet. Purest mountain water. Rich soil. Every advantage and country comfort.

By taking advantage of this offer we can sell you a $400 lot for $300—a $300 lot for a $225 lot for $168.50—a $200 lot for $150.

Streets are all graded and oiled, and on the bulk of the lots cement walks and curbs are in. Electric light to all.

Come in and talk it over. It won't cost you a cent to investigate and see the property. gilt edge. No cheap subdivision, but a high class, low priced property in the most desirable Los Angeles' suburban towns.

Act quickly—there are only 3 lots left at these prices.

Erkenbrecher Syndicate, Ltd.

J. F. SIMMONS, TRACT AGENT. 103 West Sixth S

EVENTS IN LOCAL SOCIETY.

will be thrilled, both the ...ernal and the young mar... to learn of the mar... Ralph Day, that supposed ...ligible bachelors, and ...Thomas, which was quietly ...the parsonage of Rev. ... Day.

...done so quickly that not a ... in fact, the minister ... what Ralph Day was com... arrived with a win... on his arm. If they ... so neatly, one would ... they eloped, but as there ... objection to the match, and ... of age, it wasn't quite ... pretty little romance began ... years ago, when Miss ... of Galveston, after ... from her home here. She ... the refined southern ... of manner and ... much to her ... Mr. Day, who has ...

...ss Close, who entertained yesterday afternoon with a charming musicale.

...the charms of so many Cali... and others, soon suc... in the gentle southern maid's ...and was lead over lasts in love, ...the very best friends knew it ...though they have been engaged ...time, they kept their secret

...and Mrs. Day are at present at ...home of the groom's mother, Mrs. ..., 359 Wall street. Mr. ... is the son of the late Angelica ... and is well ... circles. He has gone ... as one of the eligible bache... years or more, and as one ... friends have been married ... remained invincible until ... friends had almost given ... The bride has many ... will be glad to hear of her ...

...ing Society.

...F. Dexter of Garvanza was ...Tuesday, entertaining the ...of the Old Dwelling Associa... at her pretty home. After the ... meeting, the hostess enter... guests delightfully with mu... ...luncheon. The next meeting ...held at the home of the regent, ...Myrtle Wood, at "Wood... ...on May 29.

...Miss.

...S. Baker of No. 944 Sunbury ...entertained Tuesday afternoon ...Mrs. Rice, wife of Judge ...Des Moines, Iowa, who has ...during the winter in Long ...The guests were old friends of ...and the afternoon was spent ...music and cards. At 5 o'clock ...luncheon was served at a long ...the dining-room, which was ...with great cut-glass bowls of ...and fleecy roses.

...Wade.

...Wade announces the mar... morning of her daugh... to J. Burt of Niles, O. ...which was strictly a ...ceremonized by Rev. ... Mr. and Mrs. Burt left ...Saturday for a trip to ...and the Northwest. Mr. ...engaged in business here, and ...his home in Los Angeles.

...Campbell.

...B. Campbell of "Vista del ...Mount, is entertaining her ...two young cousins, Misses ...and Campbell of Auckland, ...They will leave about ...June on route to Lon... They will spend the summer ...in the States and ...then go to London, re... for Ireland from there. ...has entertained most cor... and they stay here and are ...and winsome girls. They ...with the American ...showing as exemplified in ...these so many pleasant ...others are the thing.

...Rate.

...who had been paid, from ...have given at Holly... were realized. This was ...owing to the Chamber ...by Dr. W. A. Lamb, ...fund for suffering Ital... Messina, and for a poor ...family in that city. Mrs. Shaw... ...concerning the beautiful ...lecture given by Paul de Long...

...Shinkar.

...R. Shinkar of Port... who is here on a visit, will ...the guest at a card party, ...by Mrs. Philip Gerhardy of ...which is planning to en... ...from today. Mrs. ...formerly a member of the ...Riviera Club and guests ...members of that organiza...

...Reed.

...Reed of Portland, ...of honor yesterday aft... ...charmingly appointed tea ...by Mrs. Walter E. ...Third Avenue and ...Bachelors' but... ...plants were used in ...white in the dining... ...were served. Mexican ...light glow. The Ven... ...furnished music for ...the guest of honor ...assisted in receiving

WOMEN'S CLUBS.

Ruskin Art Discusses Abbey.

Edwin Abbey, who will be known to posterity as the painter of the Holy Grail in the Boston library, was the subject of discussion at the Ruskin Art Club yesterday morning. Mrs. W. W. Stilson gave a sketch of his life first, and was followed by Mrs. H. G. Brainerd, who gave a very vivid description of the great mural painting on which Abbey's chief glory as a decorator rests. He worked seven years in getting details for this series of fifteen paintings which form the pictorial interpretation of the legends of the Holy Grail.

Miss Horlocker, the New York artist who gave such delightful reminiscences of Sargent at the meeting of the club last week, was present and followed Mrs. Brainerd with technical descriptions of Abbey's masterpiece. In reply to the question of a club member as to why Mr. Abbey, in contradistinction to all other artists, chose to represent Sir Galahad clad in a red robe instead of white, as has Tennyson in his description, and other artists in their portrayal of the knight, Miss Horlocker made the very satisfactory explanation that red is the hue of life, love and sacrifice—the human color—and in this case is the symbol of protection of the purity of the soul during its earthly sojourn and struggle. It is also typifies kinship with the red blood of his brothers. She pointed out how Abbey subtly suggests the spiritual thought in every tint and tone. His great work for Harpers—the illustration of Shakespeare's poems—was the beginning of his fame and led up to his later work.

Miss Horlocker also called attention to the splendid work of two Philadelphia girls, Alice Barber Stephens and Maude Humphreys, and gave a most interesting account of their method of work—laying in the charcoal first and then washing in the colors.

Mrs. Stilson, in behalf of the committee for that purpose, exhibited to the club a copy of the plaster cast of the late Mrs. Kate Tupper Galpin, just completed by Miss Emily Perry, an artist who has recently come here from Boston. It was a most excellent likeness of the late leader in Shakespearean studies.

Through the chairman of the Housekeeping Committee, Mrs. Alexander Caldwell, the club was presented yesterday with a beautiful book case, the gift of an anonymous friend. An enthusiastic vote of thanks was given, even though the club did not know just whom they were thanking, but their gratitude to the nameless given is none the less genuine.

By a rising vote, the secretary was instructed to send to the president of the club, Mrs. W. H. Housh, a note of sympathy for her continued ill health, which makes it imperative to remain in the mountain resort, whither she has gone for complete rest. She will not be able to be present at the club again before its adjournment for the summer vacation. But one more regular session will be held and the final gathering of the year will be on May 31 in the form of a basket picnic at Garvanza. The club members will meet at Huntington station at 10:30 on the morning of the above date, provided with basket lunch, and go by Pasadena car to the residence of Mrs. R. B. Ashley, who has thrown open her house and grounds for the occasion. A ramble through the beautiful Arroyo Seco will be one of the delights of the afternoon.

An invitation from the Friday Morning Club to the Ruskins was read, asking the pleasure of their presence on the morning of May 25, when the veteran artists, Mr. and Mrs. Lewis Prang, will speak.

Averill Musical.

The Averill Club met at Mrs. Binder's residence on Grand avenue yesterday. The programme, which was in charge of Mrs. Burlingame, was mostly musical. The responses to roll call were musical quotations, and, after a piano solo by Miss Binder, there was a general discussion of events pertaining to music and musicians. Mrs. Robinson read an article on "Modern Music," and Mrs. McDowell played with finished skill Mendelssohn's "Consolation." Miss Josephine Burlingame read an entertaining paper of the four great masters.— Bach, Beethoven, Schubert and Schumann. Mrs. Best sang "Out On the Deep," with Miss Dawson as accompanist, and Mrs. Stivers concluded the programme with an original musical poem.

Galpin Shakespeare.

This evening at Cumnock Hall will be held the annual certificating exercises of the Kate Tupper Galpin Shakespeare Club. Eighteen will receive certificates, and a delightful programme of Shakespearean song and dramatic recital will be rendered.

For Mrs. Kelly.

Mrs. Myrtle Rogers Kelley of Kansas City was the honored guest at a delightful informal musicale given yesterday afternoon by Miss Frances Close of No. 926 Grattan street. About thirty guests were invited to meet Mrs. Kelley and she and Miss Close, together with Miss Bittleston, rendered a most enjoyable and artistic musical programme. Mrs. Kelley sings exquisitely well, being possessed of a flexible high soprano voice, and has a rare trick of being able to sing contralto songs in low, deep tones, taking them all in head notes, not chest tones, as the regulation contraltos do. Her "Roses After Rain" (Liza Lehmen,) was a charming thing, and several lullabies were much enjoyed. Miss Close is a fine pianist and Tannhauser's "Pilgrim's Chorus" was wonderfully executed. Several of Wienawski's and Goddard's works were given with spirit by the hostess. Miss Bittleston gave several numbers and was most pleasing in her rendition. Mrs. Kelley has been widely entertained during her stay here and expects to leave in a few days for her eastern home. Last evening she entertained a few friends with a farewell at her apartments in the "Gray."

U.D.C. Party.

Members of a committee of ladies from the Robert E. Lee Chapter, U.D.C., gave the first of a series of benefit entertainments Tuesday afternoon at the Hotel Westmoore, which was donated by Mr. Weaver. The proceeds, $75, are to go to San Francisco. Mrs. E. G. Robinson was the chairman in charge and had as assistants Mmes. E. C. Bowers, W. A. Horne, W. S. Wartelle, James T. Neighbors and Eva Lee Overton. In the ballroom red and green were utilized as decorations. Each member of the committee in charge had a section, and assistants in her section were gowned in the prevailing color of the section, and place cards were also the same. Mrs. Robinson had the red section and her assistants were: Misses Martha and Jane Robinson; Mrs. Neighbors, in the yellow, had Misses Isabel Wolfskill and Elizabeth Hutton; Mrs. Horne had white, and her assistants were Misses Mignonette Hutton, Jessie Kendrick and Irene Knox; Mrs. Bowers had lavender, Misses Ramona Bowers and Lillian Bernard of San Francisco, assisting; Mrs. Wartelle had the blue, and assisting were Miss Charles Reyer and Miss Frances Wartelle; Mrs. Overton in the pink section had as assistants, Misses Ethel Stockard and Elizabeth Burns.

Notes and Personals.

Dr. and Mrs. Thomas R. McNab have changed their place of residence from the Hinman Hotel to the Hotel Leighton, for the summer months.

Henry Bruns has returned from a few weeks' trip to San Francisco.

Mr. and Mrs. L. Otis Shaw have removed from their home on Grand avenue to No. 1223 West Twenty-fifth street. Mrs. Shaw will be at home on Wednesday, as usual.

AT LAST SUES ARROWHEAD.

MOJAVE RIVER DISPUTE HAS GONE INTO COURT.

John A. Cole, Owner of the Las Flores Ranch of Fifty-five Hundred Acres Along the Stream, Brings Action Against the Arrowhead Reservoir Company.

[SPECIAL CORRESPONDENCE OF THE TIMES.]

SAN BERNARDINO, May 16.—John A. Cole, owner of the Las Flores ranch, consisting of 5500 acres along the Mojave River, has commenced an action against the Arrowhead Reservoir and Power Company to perpetually enjoin the defendant corporation from claiming or diverting the waters of the river by tapping its water tributaries with tunnels or other means, for storage in the immense reservoir system which the company has been building for the past fifteen years.

The suit, or a similar action to establish the rights of the Mojave River ranchmen, has been anticipated ever since the reservoir company began to lay the foundation for its elaborate water storage system in Little Bear Valley.

The company made an effort to allay the fears of the ranchers by stating that it was the company's intention to maintain the Mojave River at its normal flow, and for this purpose measurements of the river's flow have been carefully kept for a number of years.

THROUGH CARS
Make Fast Time.

If you want to go East in quick time, and enjoy all the comforts of modern travel, take a trip in the through cars running between Los Angeles and Washington, D. C., via the Washington-Sunset Route, via New Orleans. Dining-cars all the way. Reduced rate. Round-trip tickets to New Haven this month. Ask agents Southern Pacific, or Grove Ketchum, No. 297 West Third street.

Off for Tahiti.

This is a good time to send one's family on a vacation, especially delightful for the children. The S. S. Mariposa will sail for Tahiti Tuesday, May 22, and the round-trip rate for this voyage is $125. Booking office, 1064 Broadway, or Pier No. 7, foot Pacific street, San Francisco, or 125 W. Second st., Los Angeles.

Keep the Hair Clean if You Would Have It Beautiful

And the best way to keep it clean, healthy and beautiful is to pay regular visits to our shampoo parlors. We have the best facilities and the most thoroughly experienced operators that money can hire. A good, careful shampoo, any weight of hair, for only 50c.

WEAVER-JACKSON HAIR CO.
443 So. Broadway

A Skin of Beauty is a Joy Forever

DR. T. FELIX GOURAUD'S ORIENTAL CREAM OR MAGICAL BEAUTIFIER

Removes Tan, Pimples, Freckles, Moth Patches, Rash, and Skin Diseases, and every blemish on beauty, and defies detection. It has stood the test of 57 years, and is so harmless we taste it to be sure it is properly made. Accept no counterfeit of similar name. Dr. L. A. Sayre said to a lady of the haut-ton (a patient): "As you ladies will use them, I recommend 'Gouraud's Cream' as the least harmful of all the skin preparations." For sale by all druggists and Fancy Goods Dealers in the United States, Canada and Europe.

FERD. T. HOPKINS, Prop., 37 Great Jones Street, New York.

Silk Petticoats

About 200 fine silk petticoats in black and white; light dainty colors and plain and changeable dark shades; plaid and flowered patterns; cut wide and full; deep flounces, plaited, shirred and ruffled; priced at exactly quarter less than regular prices.
$5.00 petticoats at $3.75.
$7.50 petticoats at $5.50, etc.

"SOMETHING DOING"
The 5th STREET Store
BROADWAY & 5th LOS ANGELES. STEELE-FARIS & WALKER CO.

27-in. Colored Silks

Changeable and fancy dress silks; good full 27 inches wide; soft, firm weave and a quality that usually sells for $1.00. On sale here Thursday, main floor, aisle two.

$1.00 Value at 69c

Savings in Wash Goods

20c MERCERIZED BATISTE 12½c
Batiste and Lisonne cloth—pretty sheer material in tan and white grounds with colored flowers and checks. Worth 20c. On sale Thursday at 12½c.

15c 36-IN. LADIES' CLOTH 10c
Chamois finish ladies' cloth; looks like long cloth and wears better; launders perfectly; worth 15c. On sale Thursday, a yard, 10c.

7c STANDARD CALICOES 3¾c
Gray and black calicoes in dots, stripes and checks; fast colors and standard quality. Worth 7c. On sale Thursday, a yard, 3¾c.

10c BOOK FOLD PERCALES 7c
Dark colors only in red, gray, green and black; fast colors; worth 10c. On sale Thursday, a yard, 7c.

17c PILLOW CASES 12½c
Size 45x36, cambric pillow cases; fine soft linen finish; worth regularly 17c. On sale Thursday, each, 12½c.

$5.00 LINEN TABLE SETS $3.75
An assorted lot of hemstitched all linen table sets; size 8-4, 8-10 and 8-12; consists of fine quality table cloth and one dozen napkins to match. Set worth $5.00. Thursday at $3.75.

Underpriced Draperies

The broadest assortment of draperies—in which no stock in Southern California will approach in extent, variety and in the values offered—this stock of ours. The season's latest novelties are here—and no job too big and no order too small to have accurate, careful attention at a right price.

25c ART DRAPERIES 15c
Gobelin art cambric draperies in fancy printed floral and Oriental designs; soft finish, yard wide. Worth 25c. Thursday, a yard, 15c.

25c ENAMELED POLES 5c
Fancy fluted white enameled curtain poles; 4 feet long with polished brass ball ends; complete with brackets. On sale Thursday, each, 5c.

15c SWISS AND SILKOLINE 7½c
Fancy printed Swisses and silkolines—yard wide; white, blue, pink, green and red grounds with fancy gold and silver printed designs; worth 15c. Thursday, a yard, 7½c.

50c CURTAIN SWISSES 19c
Fancy embroidered Swisses with swell border effects for bedroom curtains, sash curtains, etc.; worth 50c. On sale Thursday, a yard, 19c.

75c CURTAIN NETS 49c
Fine white Irish point curtain nets with handsome borders; worth 75c. On sale Thursday, a yard, 49c.

New Tan Hosiery

15c CHILDREN'S TAN HOSE 10c
Full seamless cotton hose with 4-thread knees, spliced ankles and double soles; newest tan shades. Regular 15c value. On sale Thursday, a pair, 10c.

25c CHILDREN'S COTTON HOSE 17c
Fine ribbed, full fashioned cotton hose in tan shades. Double knees, soles and high double heels; sizes 5 to 9½c; worth 25c. Thursday, a pair, 17c.

19c WOMEN'S TAN HOSE 12½c
Lisle finished cotton hose with lace fronts to the toe; double soles and high double heels; new tan shade. Worth 19c. Thursday, a pair, 12½c.

25c WOMEN'S COTTON HOSE 17c
Full regular made with high spliced heels and double soles; regular 25c kind. On sale Thursday, a pair, 17c.

Wash Waists $1.98
$2.50 VALUES.....
Made from good quality lawn; allover embroidered fronts in rich open and blind patterns; fasten in front or back; long or short sleeves. Worth $2.50. Thursday—third floor—at $1.98.

Trimmed Hats $5.00
$8.50 VALUES.....
Good assortment of stylish trimmed hats. Millinery that is and has been most popular. Some of the most wanted models are added to the lot. The materials are chiffon, tuscan and maline. Trimmings of flowers, foliage or ornaments. Values to $8.50. On sale Thursday—second floor—choice at $5.00.

$1.25 Hoods and Plaques . . . 75c
Wanted and popular materials and colors. Regular $1.25 values. On sale Thursday at 75c.

$5 New Walking Skirts $3.75
All wool suiting and Panama materials in black and blue; circular and gored styles—trimmed with strapping. Worth $5.00. Thursday at $3.75.

Shirt Waist Suits $3.48
Regular $5.00 Values.....
Women's chambray shirt waist suits in pretty gored models; skirts tucked all around top and deep tucks at bottom. Waists tucked across front. Full sleeves with 6-inch cuffs; colors blue and gray. Worth $5.00 regularly. On sale Thursday at $3.48.

Yosemite Valley
Will Open
Monday, May 21, 1906
Go the Easy Way.

New Yosemite Valley Railroad Company from Merced to Merced Falls.

Yosemite Valley Transportation Co.'s stages from there into the valley.

Hotel and camps in the Valley open and ready for business.

Ask the Santa Fe Agent.

CITY TICKET OFFICE, 334 S. SPRING ST.

Low Rates East
May 25, 26 and 27
June 6 and 7
and other dates later

Tell me where you want to go and I'll tell you the cost of tickets and why you should use the daily thro' service of the Burlington Route

Call or write, please

Burlington Route

W. W. ELLIOTT, District Passenger Agent,
C., B. & Q. Ry.,
222 So. Spring St., Los Angeles. 2957

Rates Will Be Low
For Round Trip
To The East
VIA
Southern-Union Pacific

$92.10 to New Haven, Conn.
May 25, 26, 27
Account Knights of Columbus.

$75.75 to Louisville, Kentucky
June 6 and 7.
Account Kentuckians Homecoming.

June 6 and 7
$72.50 Chicago, and return
$70.00 St. Paul, and return
$60.00 Omaha, and return
$67.50 St. Louis or New Orleans, and return

Many other Eastern points at similar rates

Thos. A. Graham, Asst. Gen. Freight and Pass. Agent, Southern Pacific, 261 S. Spring St., Cor. Third

Yosemite Valley
AND
MARIPOSA BIG TREES
Via Raymond-Wawona Route Now Open

NATURE'S GRAND MASTERPIECE.
The direct and short line to the valley. Early visitors see the grand views under exceptionally favorable conditions, the falls and rivers running full, and the falls presenting a magnificent spectacle.

MAKE YOUR STAGE RESERVATIONS EARLY.
Opportunity is given to tourists who are awaiting return East to make this trip, which is justly considered one which no American should fail to take.

Tickets with illustrated folder and full information may be obtained of the special Yosemite representative at Southern Pacific Ticket Office, 261 S. Spring St., Cor. Third, or from any agent.

SOUTHERN PACIFIC

FEEDING CUPS
Convenient for feeding invalids who cannot sit up to take nourishment—also glass tubes for food and medicine.
DEAN IS NOW AT 214 S. SPRING ST.
...FF DRUG CO., formerly SALE & SON.

70 STYLES 70
REFRIGERATORS
Most Complete Line in the City
Kremer Hardware Co.
558 South Broadway

REFUSES TO GIVE UP BABY.

Little Refugee Mother Has Her Darling Only.

Tot Offered Choice of Rich Homes in Vain.

Problems of Good Women Who Help Friendless.

One flaxen-haired, blue-eyed chubby baby was yesterday almost the undoing of the elaborate and excellent system which Mrs. Jefferson D. Gibbs, president of the Woman's Parliament of Southern California, has built up in the management of the free employment bureau in The Times Building.

For one hour a clog was placed in the well oiled wheels of the organization and the charitable ladies, who have been giving to this cause more hours per day than the ordinary business man gives to his office, devoted the time to being slaves to the aforesaid flaxen-haired baby boy and his mother.

The mother was a little slim, blue eyed, pink cheeked woman with the dauntless badge of motherhood stamped on her face, and she wanted work, work where she and her baby boy could be together. She had entered the big room, where the score of good ladies are busy for eighteen hours each day, very timidly and asked for Mrs. Gibbs.

She had lost her husband not long ago and had lost her means of livelihood in the San Francisco fire. She had worked hard to eke out her scanty means until she got work and had but a lonely ten cent piece in her purse when she turned to Mrs. Gibbs's bureau.

PLACE FOR BABY.

She asked Mrs. Gibbs if she could not find a place for her among the many hundreds of nice positions she had upon her books. Mrs. Gibbs answered with alacrity and position after position was offered the young mother. All of them she gladly accepted, only to be told in a few moments, after a telephone conversation, that with the child, the position could not be filled. Then Mrs. Gibbs called her reserves into action and a half score of wealthy Los Angeles matrons were communicated with and the situation explained.

Would they give the flaxen-haired baby boy a home? They would of a certainty.

This seemed to solve the problem and Mrs. Gibbs submitted the decision to the little woman with the blue eyes. There was an appealing look of grief, but a firm answer that she would not be separated from her boy.

THE ADVANTAGES.

The opportunities which would accrue to the little fellow in a good home and the advantages which he would enjoy which she, the mother, probably could never give him, all were laid before the little woman in great detail.

The infant had crowed with delight upon entering the room where the many pretty ladies with pretty dresses were and had been welcomed. The "heads of departments," which Mrs. Gibbs officially calls her assistants, left tally sheets and lists of employers and employés and swooped down upon the blue-eyed baby. He held court in a manner royal. He was seated upon the long table and received the homage of his "subjects" with many "goo-gooes." His chubby fist was his scepter, and a wave from it was sufficient to bring any of the ladies to his side. In fact the flaxen-haired tot made friends right and left.

HER PROBLEM.

This was the problem the little tired mother had to solve. She knew how her boy would be treated in the right kind of a wealthy home. She saw the advantage which, in a material way, would be his. She considered these and placed in the balance the influence of her own motherly love and tenderness and decided.

With one swoop she recovered her baby and stilled his crows of delight on her breast. Separate from him? Never!

The die was cast and Mrs. Gibbs, nothing daunted, again marshaled her forces. Finally, after hours of work and dozens of telephone talks, a home in beautiful Tropico was found where the mother could work and keep her baby boy.

To be sure, she will get no wages. Nothing but a place to sleep and three meals a day and lots of work. But when she left the room to go to her new home there was not a woman in the bureau that did not somehow think that she was to be envied.

THEY WERE TIMID.

Yesterday seemed to be professional day in the bureau. The long trying days since the San Francisco fire had wasted what little funds the professional women and men had saved from the ruins and many of them were in want.

They were unaccustomed to employment bureaus and all day timid knocks upon the door and pleas for Mrs. Gibbs, Miss Fette or Mrs Kanst, to step outside the door for a moment's talk, was a sure indication that a professional man or woman had been driven to apply for a position.

Many of these applicants were doctors and lawyers. They had lost their libraries and were practically helpless. Having spent their last dollar they sought out any kind of honorable work.

The positions Mrs. Gibbs had open were not of a character these men and women could fill. It was not a case of the applicants not wanting to do the work, but they simply did not know how.

In all of the cases Mrs. Gibbs at least gave them what assistance she could and tried to communicate with professional men who could help them.

PROUD HOUSEGIRLS.

The working-girl problem, is, in Mrs. Gibbs's opinion, as serious from the employment-bureau standpoint as from that of the housewife.

She says that with over 600 places open for housegirls, this kind of work is the hardest to fill. The applicants she has, girls and women who have filled these kind of positions before, are "persnickety." They want so many explanations as to where they sleep, whether the room is upstairs or down, the furnishings of the room, if there are springs in the bed or is it a cot, do they eat at the first or second table, how many days out per week and can they receive "company" in the parlor, that, as a rule, the housewife rejects the applicant before the latter can accept or refuse.

The second consignment of girls and women from San Francisco will arrive at 11 o'clock today. Positions for all of them are waiting and by evening it is expected to have all cared for.

Houses in Demand.

A "To Let" advertisement of twenty words, inserted in The Sunday Times at a cost of 25 cents, will rent your house, apartments or rooms easily. The demand is great. Telephone it, day or night.

If You Have Lived Many Years

You know it is impossible to please everybody.

We Strive to do the Impossible

And we believe that is the reason for our great success.

Our Furniture, Carpets, Draperies

are of the grade that has made our store famous as

The House of Quality

And our prices are always lower than the other fellow's.

We Call Your Special Attention to Our Large and Exclusive Line of

Lace Curtains, Portieres, Etc.

In Our Drapery Department on Our Second Floor.

This $7.50 Rocker, large and comfortable, today only

$5.25

LYON-M'KINNEY-SMITH CO.
652 SO. BROADWAY — AT SEVENTH.

BOND ISSUE MUDDLE.

(Continued from First Page.)

these were to be paid for out of the current revenue fund. But as soon as the Fire Board asked for bonds these three engine-houses were included in the proposed issue.

"We are not worrying in the Second Ward," said Councilman Hammon yesterday afternoon, "we will get our fire house whether the bonds carry or not. I am going to vote for the sewer bonds. We need the sewers; yes, and I will vote for the fire bonds. That is about all."

Mr. Hammon is a member of the Council Finance Committee.

"What bond issues will you vote for?" a representative of The Times asked Chairman Smith of the Finance Committee.

"I shall vote for the sewer bonds. We must have the sewers," replied Mr. Smith, "I may vote for the bridges," he added.

POINTS.

It requires a two-thirds vote to carry a bond issue.

In order to reduce expenses there has been a wholesale consolidation of voting precincts. In place of 138 election booths there will be but thirty-nine.

The following table gives the lists of polling places. The precincts numbers refer to precincts as numbered at the last general election and not to the new classification made by the Supervisors this year. Polls open at 6 o'clock this morning and close at 5 o'clock tonight.

WHERE TO VOTE TODAY.

In the First Ward city precincts Nos. 1 and 2 will vote at No. 5134 Pasadena avenue.

City precincts Nos. 3 and 4 will vote at a tent on the northeast corner of Workman street and Avenue 26.

City precincts Nos. 5, 6 and 8 will vote at No. 1824 Downey avenue.

City precincts Nos. 7 and 9 will vote at No. 2006 East Main street.

SECOND WARD.

City precincts Nos. 10, 13 and 14 will vote at No. 910 Buena Vista street.

City precinct No. 11 will vote at No. 1605 Sunset boulevard.

City precincts Nos. 12, 19 and 20 will vote at No. 1275 Temple street.

City precincts Nos. 15, 16, 17 and 18 will vote at the Courthouse, corner Broadway and Temple.

THIRD WARD.

City precincts Nos. 30 and 31 will vote at Gansert's Hall, Seventh and Alvarado streets.

City precincts Nos. 28 and 29 will vote at het Tunnel stables, No. 232 South Figueroa street.

City precincts Nos. 26 and 27 will vote in a tent at the corner of Sixth and Flower streets.

City precincts Nos. 21, 22, 23, 24 and 25 will vote at the City Hall.

FOURTH WARD.

City precincts Nos. 47 and 48 will vote at No. 2689 West Pico street.

City precincts Nos. 46 and 49 will vote in the tent at the corner of Hoover and Sixteenth streets.

City precincts Nos. 42, 43 and 44 will vote in a tent at the corner of Ninth and Burlington avenue.

City precincts Nos. 39, 40 and 41 will vote in the livery stable at No. 1056 West Ninth street.

City precincts Nos. 32, 33, 34 and 38 will vote in the livery stable at No. 952 South Flower street.

City precincts Nos. 35, 36, 37 and 45 will vote at Pico and Figueroa streets.

FIFTH WARD.

City precincts Nos. 53 and 54 will vote in a tent at the corner of Twenty-second and Hoover streets.

City precincts Nos. 58, 59 and 60 will vote at No. 3605 Vermont avenue.

City precinct No. 61 will vote in Wilson's barn, No. 4204 Vermont avenue.

City precincts Nos. 50, 51, 52, 55 and 57 will vote in a tent at the corner of Figueroa and Adams streets.

City precincts Nos. 56 and 62 will vote at the southeast corner of Grand avenue and Jefferson street.

SIXTH WARD.

City precincts No. 76 and 77 will vote at No. 4201 Central avenue.

City precinct No. 78 will vote at No. 4220 Central avenue.

City precincts Nos. 74 and 75 will vote at No. 2704 South Main street.

City precincts Nos. 71, 72 and 73 will vote at No. 3415 Central avenue.

City precincts Nos. 63, 64 and 65 will vote at No. 1305 Maple avenue.

City precincts Nos. 66 and 67 will vote at No. 1215 Central avenue.

City precincts Nos. 68, 69 and 70 will vote at No. 1400 Central avenue.

SEVENTH WARD.

City precincts, Nos. 79, 86 and 87 will vote at No. 526 Los Angeles street.

City precincts Nos. 80, 81, 84 and 85 will vote at the southeast corner of Seventh street and Ruth avenue.

City precincts Nos. 82, 83 and 93 will vote in the engine house at the corner of Seventh street and Santa Fé avenue.

City precincts, Nos. 89, 90, 91 and 92 will vote in the engine house at the corner of Fourth street and Towne avenue.

EIGHTH WARD.

City precincts Nos. 94, 95 and 99 will vote at the northeast corner of Jackson and Wilmington streets.

City precincts Nos. 96, 97 and 98 will vote at No. 368 Aliso street.

City precincts Nos. 100, 101 and 102 will vote at No. 1106 North Main street.

NINTH WARD.

City precincts Nos. 103 and 104 will vote at No. 733 Aliso street.

City precincts Nos. 105 and 106 will vote at White's stables, No. 2024 East First street.

City precincts Nos. 107 and 108 will vote at the northwest corner of First and Mott streets.

COGS MAIM AND CAUSE DEATH.

FRIGHTFUL ACCIDENT ON THE DREDGE AT LONG BEACH.

Mate Is Caught in Machinery and Receives Injuries from Which He Dies a Few Hours Later—Right Leg Was Entirely Torn from Victim's Body.

[SPECIAL CORRESPONDENCE OF THE TIMES.]

LONG BEACH, May 16.—An accident occurred this morning on the big dredger City of Long Beach, at work in Back Bay tract, or lower harbor, as a result of which Charles Anderson, a Swede, 27 years of age, is dead. One leg was torn bodily from the trunk and the other was broken in two places above the knee, and about the middle of the hip.

Anderson has been for two years in the employ of the North American Dredging Company as a mate. He was regarded as one of their best and most careful men.

This morning he went to the forward part of the barge where the machinery is located used in hoisting. It is a dangerous place, and orders have been issued to stop the machinery when repairs are to be made, which Anderson neglected. While at work his clothing caught in the cogs operating a big drum, and he was drawn into the machinery and hurled to the deck. The agonizing scream which burst from the victim was heard by the lever man, who threw the power off at once, but too late to avert the accident.

Tender hands lifted poor Anderson up on deck and a hurry call was sent to town for physicians and the ambulance. Drs. H. O. Bates and Holden gave temporary aid, after which the victim was hurried to a local sanitarium, where, aided by Dr. Sellery, the horrible injuries were dressed. The wounds were frightful, and yet Anderson remained conscious and calm.

The right leg was torn entirely from the body, leaving only shreds of flesh, skin and muscle hanging from the trunk. The left leg had a compound fracture just above the knee and about the middle of the thigh.

INSURANCE MAN INSANE.

J. Mooney, a former Chicago insurance man, was lodged in the Central Jail last night on complaint of his wife, who charges insanity. Mooney has resided since coming to this city several months ago in search of health at No. 2723 Harvard boulevard. The man was once confined in an Eastern asylum for the insane, and has become violent during the past few days.

GAS FOR FUEL.

It is certainly a wonderful fuel. Think of boiling, frying, stewing all on the one range top, the right fire under each article to do it in the right way.

June Wedding Gifts

The sound of wedding bells is in the air. Are you puzzled over what the wedding gift shall be for this one or that one? You'll have no trouble in choosing from this, the finest display in the Southwest, of the most unique, artistic and exclusive articles:

Cut Glass,
Bohemian Glass,
Silverware,
Bronzes,
Art Pottery,
Hand Painted China,
Vienna China,
Dresden China,
Ornamental Clocks
Chocolate Sets.

FOR RENT.

Two offices and three lofts on upper floors of this building. Lofts are large and well lighted and especially suited for small wholesale business, tailor, dressmaker or manufacturer's agent. Both freight and passenger elevators. Apply to office of Parmelee-Dohrmann Co.

Parmelee Dohrmann Co
436-444 South Broadway

We Accommodate The Public

We sell you furniture on terms that no other store in Southern California will offer you and we give you prices that are lower than you can secure elsewhere. These are two of the reasons for our constantly increasing trade in home furnishing. We can save you money on all of the furniture you buy and you don't have to pay cash either.

Our Easy Terms are Open to You

It is the up-to-date method of furnishing a home. It is the best method. Get our terms and prices and you will see the reason why.

IRON BED AND SPRINGS

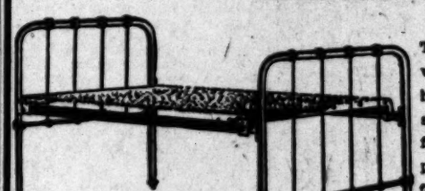

This iron bed is in the white enamel only; it has a good strong spring with iron frame; the wholesale price is $7.50. Special for this week only $4.50

Carpet Remnants

Tapestry, velvet and body Brussels carpet remnants, some worth up to $2 a yard. Special while they last at 65c a yard.

Odd Pairs Lace Curtains

About 100 pairs, all kinds in ecru, and white. Special this week at half price, 50c up to $1.50, worth $1 up to $3 a pair.

75c Linoleums at 60c

A large assortment of patterns to choose from, good colorings and designs.

Gas Ranges

We have a large assortment of gas ranges in all styles; gasoline stoves, hot grates, etc. Your choice, $1 down and 10c a day.

Refrigerators

When the warmer weather sets in you will need a refrigerator. Make your selection now while the stock is complete. We have them from $10.00 up. $1.00 down and 10c a day.

Baby Walkers

Made of maple; just the thing to teach the baby to walk, prevents them from falling and hurting themselves; regular price, $4.50. Reduced to..... $3.50

READY FOR USE. CLOSED.

A folding go-cart that you can take with you any place you wish; is made of the finest material and has rubber-tired wheels; regular price $9.50 reduced to $7.50

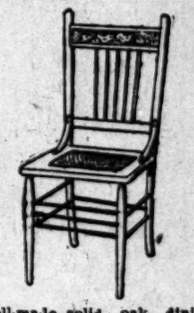

A well-made solid oak dining chair with continuous posts and brass arms; has cane seat and three stretchers in front; $1.25 reduced for this week to $1.00

Gem Furniture Co.

531-3-5 SOUTH SPRING ST. LOS ANGELES CAL.

Talks on Advertising

We Draw Pictures

We haven't a Gibson with us.

But people say our art work is pretty clever, just the same.

We draw just as we write or print—with care, forethought and talent.

Our art work is not meant to collect dust on the wall of someone's picture gallery.

It is not intended to stand mute and solicit inspection, it must compel inspection.

Our advertisements and booklets are illustrated with pen and ink work, wash drawings, photographs and crayon effects.

It's been real work to build up an advertising business of this character in Los Angeles, but now we sell our services as far away as New York itself, and everybody in this community knows that Mac Intyre advertising is the kind to use.

Mac Intyre Adv. Co.

ROOMS—1-5 TIMES BUILDING
HOME—1978 · · MAIN—4689

Eat More

of the most nutritious of flour foods—Uneeda Biscuit—the only perfect soda cracker. Then you will be able to

Earn More

because a well-nourished body has greater productive capacity. Thus you will also be able to

Save More

because for value received there is no food so economical as Uneeda Biscuit

5¢ *In a dust tight, moisture proof package.*

NATIONAL BISCUIT COMPANY

KRYPTOKS single lenses with the results of two.
far and near glasses without lines
327 SO. BROADWAY — Dr. Geo A. Collins — TRUE ELEVATOR.

TAPE WORMS And Other Parasites Removed.
FREE DIAGNOSIS
DRS. SMITH & ARNOLD
303½ S. Broadway

Scene in the fight of the rival sign-painters for the conquest of the city's walls, roofs and fences.

BOY DISAPPEARS.

Starts to Sunday-school and Is Not Seen Again—Police Notified Yesterday.

Raymond Brannigan, aged 11 years, left home on Sunday morning to go to Sunday-school and has not been heard of since. His home is at a rooming-house at No. 1462 Temple street, and his mother is nigh distracted at the loss of her boy. He is small for his age, has dark complexion and dark, wavy hair. When he left home he was

Raymond Brannigan, who disappeared from home on Sunday and has not been seen since.

dressed in a dark-brown knee-pants suit, soft brown hat with a low crown, black shoes and stockings, white shirt and white stiff turn-down collar and black bow tie. Any information will be thankfully received by his mother at the above address, or telephone North 344.

Mrs. Brannigan somehow hoped to get trace of her boy without asking the aid of the police, but yesterday she gave up in despair and late in the afternoon appealed to the officers to help find him.

WOMAN'S PITIFUL PLIGHT.

Mrs. Charles Darling, bearing a 4-months-old baby in her arms, made a pitiful appeal to the desk sergeant at the Central Police Station last night for assistance in defending herself against her husband, who, she claims, drinks too much. The woman asserted that she was driven out of her home repeatedly of late and was given no money to support herself and six children, the eldest 14. The family resides at No. 815 Ducommun street. The woman was given lodging at the City Jail last night, and will appear before the city prosecutor for a complaint today.

HUDSON AND COURTPLASTER.

J. D. Hudson, who some time ago preferred charges of false imprisonment against Capt. Bradish of the police department, was locked up in the City Jail last night on the charge of disturbing the peace. Hudson was arrested by an officer from the University Police Station while sitting on the porch of a house to which he had been denied admittance when he atetmpted to display court-plaster which he claimed to be selling. The man has been arrested several times on the complaint of women residing in the western part of the city.

OBOE'S NOTES BRING BRIDE.

DIRECTOR FERULLO WEDS CHARMING MISS ROCCO.

Italian Leader of Ellery's Band Is Married in Kansas City to Pretty Young Woman Whose Eyes First Met His When He Was a Humble Tooter Here in Ranks.

After a romantic courtship replete with difficulties, beginning in Los Angeles two years ago and having as its scene alternately this city and Kansas City, Miss Concetta Rocco last evening became the bride of Francesco Ferullo, the leader of Ellery's Band. The wedding took place in Kansas City.

Miss Rocco was the daughter of a wealthy Italian family, and a leader in society. As a débutante, her brilliant dark beauty and musical gifts attracted much attention. Although possessing the ancestral heritage of dark eyes and hair, and the sunny Italian temperament, she was born in this country and raised as a thorough American girl.

Traveling every winter, two years ago the family came to Los Angeles. Ferullo, as oboe soloist, sat humbly behind Chiaffarelli during the engagement of Ellery's Band here. Soon he noticed a handsome girl who came to every concert. Always there and always in the same place, she attracted him powerfully. But although the attraction seemed mutual, the Ellery Band passed on and the Roccos went home without advances on either side.

Last year the Roccos again came to Los Angeles, and so did the Ellery Band. But still no advances were made, and they did not speak. Last summer when the band went to Kansas City, and the Roccos were at home, Miss Rocco was a first-nighter on a front seat. Recognition was quickly followed by an introduction.

Then an unthought-of difficulty appeared. The handsome leader had a poor command of English. His burning Italian fell on unaccustomed ears. Miss Rocco's American life had left her unversed in the language of her fathers. But love has a habit of getting around such difficulties, and it was not long before the engagement was announced.

The palatial Kansas City home of the Roccos was en fete for the wedding, and the entire band attended to drink the health of the couple. In Italian circles the wedding attracted much attention, for the groom is the most brilliant young conductor of his nationality in the United States, and Miss Rocco comes from a well-known family, besides being distinguished for her beauty and social graces.

The happy couple expect to be established in a Los Angeles home by next winter.

In the House of Commons yesterday John Brownlee Lonsdale demanded that measures be taken to protect credulous people against the ministrations of Christian Scientists.

Buy East Ninth

Ninth is a *business street now* and growing *better* every minute. Property on this street is *cheaper* than on any other equally important street in this city today. *We know it, you know it* and the other fellow *will* know it, soon as he is able to sit up and notice things. Don't overlook the S. E. corner of 9th and Wall. *It's a snap* at $750 per front foot. CRIPPEN INVESTMENT CO., 408 Mason Bldg., corner 4th and Broadway.

FREE EXCURSION

TO THE

EL CARMEL TRACT

Beginning today, May 17, we will run free excursions over the Santa Fe every day at 10 A. M., for one week, call at office between 9 and 10 to make reservation. Number limited to 25. EL CARMEL is subdivided into tracts from 5 acres and up, water developed for each acre.

WATER PLANT FREE

with the land. Remember land and water for $250 per acre and up, one-fourth cash, balance 1, 2 and 3 years, 6 per cent. Act quick for this is a snap.

F. H. BROOKS COMPANY,

215-16 Currier Bldg. 212 West 3rd St. Both Phones.

"Shore Line Limited"

Exclusively a Parlor Car Train With Diner and Observation Car

Will resume trips between Los Angeles and Oakland Pier on Monday, May 21, leaving either terminal at 8:00 a.m.

Through By Daylight

Tickets and reservations at 261 S. Spring St., cor. Third.

Southern Pacific

Los Angeles Limited

No time is better than *now*—No train better than *this*—
No way more *attractive* than the

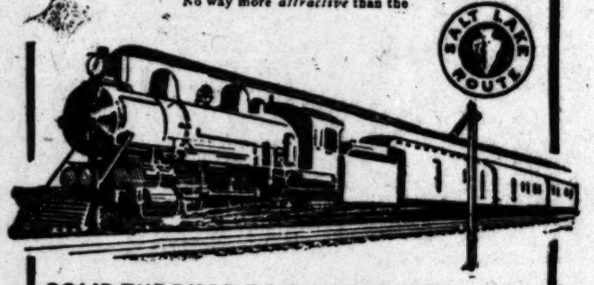

SOLID THROUGH TO CHICAGO EVERY DAY

At 2:45 p.m., via Salt Lake Route-Union Pacific and Northwestern, from First Street Station.

Everything that one could desire. Excellent dining-car service; finest of Standard and Tourist sleepers; electric lights, etc. Reserve berths at 250 South Spring street, or at Station.

DAILY AND PERSONALLY CONDUCTED PARTIES

in Pullman Tourist Sleeping Cars through without change to

Chicago, St. Paul Minneapolis and the East

We will be pleased to call upon you if desired, and give you full information regarding rates and train schedules, and to submit special itineraries, etc.

J. H. PEARMAIN, Asst Manager,
Chicago & North Western-Union Pacific Excursions,
247 So. Spring St., Los Angeles, Cal.

PC149

Flour, Feed, Grain

LEAVE YOUR ORDERS

McWILLIAMS & HEALY

formerly 303 California St., now suite 7, St. Mungo Building, Golden Gate ave. and Fillmore St., San Francisco.

Prices easy. Terms easy.
Deliveries prompt.

MARCONI WIRELESS

An Established Operating Commercial Success

THE BEST INVESTMENT IN THE WORLD

Now Earning Money Every Day and Hour

We have been continually telling our customers and friends about Marconi securities. Every word we have said is coming true, and much more we did not venture to predict. The American people are now awake to the importance and usefulness of the MARCONI SYSTEM, and the demand for the securities has been unprecedented. It would take a book to tell you all about the greatest of inventions. We print the main facts in our prospectus, and a good deal of additional information, which are free to you on application. To those who are not familiar with the great progress that has been made by the Marconi Wireless Telegraph Company we publish below a few facts:

The Marconi System has the largest field to work of any enterprise in the world, being adapted to land and sea in every clime in every part of the earth's surface.

The business is on an established commercial basis, now earning money every day and hour.

The arrangements with the Western Union and Postal Telegraph Companies give it the use of their 50,000 offices, covering the United States and Canada, so that a message can be sent from and received in every town and hamlet.

Its officers and directors include men of the highest business standing and capacity, including John W. Griggs, President of the Company and former Governor of New Jersey, and ex-Attorney General of the United States, with a strong Board of Directors, and Thomas A. Edison, with other leading scientists, as Consulting Engineers.

The English Marconi Company, which was brought out previous to the American Marconi Wireless Telegraph Company, according to their annual statement, earned

Seven Per Cent Net Last Year

A remarkable showing for a young company. The American Marconi Company, which is younger, has the advantage of all the English Company's expenditures and is growing rapidly, and with its much larger territory its earnings should be much greater.

The Marconi system is now in daily operation between both sides of the Atlantic and transatlantic steamships and most war vessels at sea. These securities offer the greatest investment opportunity in the world, and will lay the

Foundation of Your Fortune

Your chance for profit is in finding out that the investment is a good one before everybody else knows it. If Bell Telephone stock were offered now at the price it was sold to original investors it wouldn't last a minute. $100 invested in Bell Telephone stock in 25 years increased to over $200,000. The only difference between the Bell Telephone opportunity you missed and the MARCONI opportunity you need NOT MISS is in the name. The time to buy Marconi securities is now.

Bell opportunity is one opportunity worth regretting. Marconi Wireless Telegraph is just as good today.

The New York "Sun," Jan. 24, 1906, says:

"One thousand messages, commercial and personal, have been sent from one ship to others and to shore stations on one trip in the busy season. This means an expenditure by the passengers for Marconi messages of more than $2000. On a recent trip to New York from Hamburg the Amerika sent 700 dispatches to ship and shore."

Now is the time to buy Marconi Securities. Tomorrow may be too late. A big demand and an advance in price are at hand. Invest Before the Next Grand Rise in These Securities and Reap the Benefit.

For full information concerning the wonderful Marconi System and for free illustrated pamphlet, write at once to us.

Southwestern Securities Co.

Fifth Floor, Herman W. Hellman Building, Los Angeles, Cal.

—Agents for—
Douglas Shoes
MAMMOTH SHOE HOUSE
519S. BROADWAY

Inspect our new line of
IRON BEDS
You will save money by so doing.
A. B. Wilmans & Co.
516 So. Spring St.

Of course you want to LOOK WELL during Fiesta week.

How 'bout those "tailoring needfuls."

The new light weight summer suit—the fancy waistcoat—the extra trousers—the black clothes.

Bring your tailor troubles to Gordan.

Have 'em settled correctly.

A thousand and one new ideas await you here.

Some very late arrivals.

See 'em today.

B. Gordan
Tailor and Draper
104 South Spring

We Want You

to see our fine display of framed and unframed pictures that are being sacrificed at cost. If you are anxious

To Save Money

Now is your chance as you can buy as cheap as any regular dealer, as we are retiring from business and our stock must go.

Get our figures in framing.

The McClellan-Kanst Co.
111-113 Winston Street
Below Main Bet. 4th and 5th Streets

Expert piano tuneing. Victor talking machine and records.
PACIFIC MUSIC CO.
437 S. BROADWAY

Marvel Millinery
Exclusive designs in women's Hats
241-243 So. Bdway

THE WEATHER.

Yesterday's Forecast and Report.

U. S. WEATHER BUREAU, Los Angeles, May 16.—[Reported by George E. Franklin, Local Forecaster.] At 5 o'clock a.m. the thermometer registered 51 deg.; at 5 p.m., 66 deg. Relative humidity, 5 a.m., 81 per cent.; 5 p.m., 54 per cent. Wind, 5 a.m., east, velocity 4 miles; 5 p.m., southwest, velocity 12 miles. Maximum temperature, 71 deg.; minimum, 48 deg.

Weather Conditions.—Rain has fallen on the North Pacific Slope during the past twenty-four hours as far south as Southern Oregon, and it was raining at Spokane, Wash., at the observation hour. An area of high barometer is entering the western slope off the Oregon coast, attended by cool weather. Northern Nevada reports a minimum temperature of 28 deg. It was cloudy on the extreme Southern California coast this morning, but clear at Los Angeles, and the conditions are favorable for fair, warmer weather in this vicinity tonight and Thursday.

Forecasts.—Local forecast for Los Angeles and vicinity: Fair, warmer, tonight and Thursday.

BUSINESS.

FINANCIAL AND COMMERCIAL.

OFFICE OF THE TIMES, Los Angeles, May 17, 1906.

BANK CLEARINGS. Bank clearings yesterday were $3,310,354.53. For the corresponding day of 1905, $1,672,129.73; for the same day of 1904, $1,411,665.91.

Clearings for the week:

Monday	$2,269,101.72
Tuesday	1,782,550.49
Wednesday	3,310,354.53
Total	$6,362,006.72
Same time, 1905	5,346,341.40
Same time, 1904	3,753,169.03

OIL STOCKS.

	Bid.	Asked.
Amalgamated Oil	$115.00	....
Associated Oil	.43	.45¼
Central	.90	1.00
Columbia	.12½	....
Continental	.13	....
Fullerton Oil	....	.33
Globe	.03	....
Mexican Petroleum	.89	.94
Olinda Land Co.	.04¾	.06
Piru Oil & Land Co.	.06	....
Reed Crude	.21	....
Union	191.00	196.00
Union Provident Co.	191.50	196.00
Western Union	250.00	....

BANK STOCKS.

	Bid.	Asked.
American National	$136.50	....
Broadway Bank & Trust	155.00	....
Central	215.00	....
Citizens' National	225.00	235.00
Commercial National	132.00	....
Dollar Savings Bank	140.00	....
Equitable Savings Bank	165.00	....
Farmers' & Mer. Nat'l	375.00	....
First National	....	440.00
German-American Savings	....	350.00
Home Savings Bk. of L. A.	140.00	....
Los Angeles Trust Co.	120.00	125.00
Manhattan Savings Bk.	125.00	....
Merchants' National	450.00	....
Merchants' Trust Co.	....	101.00
Mercantile Trust & Savings	125.00	130.00
National Bank of Cal.	250.00	....
Nat'l Bank of Commerce	121.00	....
Security Savings Bank	250.00	....
Southern Cal. Savings	325.00	....
State Bank & Trust	94.00	99.50
U. S. National Bank	148.00	....

MISCELLANEOUS STOCKS.

	Bid.	Asked.
California Hospital	90.00	100.00
Edison Electric pfd	82.00	83.50
Edison Electric com	56.00	60.00
Emergency Hospital	....	50.00
Home Telephone pfd	62.50	....
Home Tel. Co. com	21.00	26.00
L. A. Brewing Co.	105.00	150.00
L. A. Jockey Club	70.00	....
Pasadena H. T. & T. Co.	38.50	45.00
Riverside H. T. & T. Co.	50.00	51.25
San Diego H. T. & T. Co.	33.25	36.00
Seaside Water Co.	30.00	....
U. S. L. D. T. & T. pfd	....	59.00

BONDS.

	Bid.	Asked.
Associated Oil Co.	89	92
Corona Power & W. Co.	88	97
Cucamonga Water Co.	....	102
Ed. Elec. Co. 1s R.	102	....
Home Telephone Co.	94	96
Home Tel. Co. 1st Refg.	....	92½
Mission T. & R. Co.	95¾	....
Pac. Light & P. Co.	101	105
Pasadena H. T. & T. Co.	88	90
Riverside H. T. & T. Co.	82½	84
San Diego H. T. & T. Co.	83	86
Temescal Water Co.	99	....
Union Transportation Co.	96	....
U. S. L. D. T. & T. Co.	91	95
Whittier H. T. & T. Co.	85	86

OFFICIAL SALES.

200 Reed Crude	.20
1 $1000 bond Home 1st	.94½
10 Riverside Home T. & H.	51.50

MINING STOCKS.

	Bid.	Asked.
California—		
Butte Lode	9.00	10.00
Furnace Creek Copper Co.	4.25	4.50
Jessie Belle	.02	.05
Arizona—		
Bisbee West	.02	.05
Hecla Mining	.30	....
Mexico—		
Buta M. & M. Co.	.90	....
Greene Consolidated	27.50	....
Mitchell Mining	7.00	9.00
Llanos de Oro	2.50	6.00
Nevada—Tonopah District—		
Belmont	4.75	....
California	.20	....
Cash Boy	.14½	.22
Golden Anchor	.94	....
Gold Mountain	.08	....
Great Western	.05	....
Home	.22	....
Jim Butler	1.30	....
MacNamara	.63	....
Midway	2.00	....
Montana Tonopah	2.60	....
North Star	....	.36
Rescue	.13	....
Tonopah of Nevada	14.50	....
West End	2.95	....
Johnnie District—Nye county—		
Johnnie Con. G. M. Co.	.16	.16¼
Lucky T.	....	.15
Goldfield District—		
Adams	.05½	.07¼
Atlanta	.19	....
Black Rock	.02	....
Blue Bell	.02	....
Blue Bull	.15	....
Columbia Mountain	.15	....
Conqueror	.12	....
Diamond Black Butte	.38	....
Dixie	.08	.09
Empire	.02	....
Goldfield M. of Nevada	.45	....
Great Bend	.45	....
Jumbo	1.45	....
Jumbo Extension	.17	....
Kendall	.76	....
May Queen	.28	....
Mohawk	.70	....
Nevada Boy	....	.05½
Red Top	1.70	....
Sandstorm	.70	....
Bullfrog District—		
Amethyst	....	1.00
Bullfrog M. Co. of Nevada	.50	.60
Bullfrog Bundle	.14½	....
Bullfrog National Bank	.62	.70
Bullfrog Annex	.04	....
China-Nevada	....	.10
Denver Bullfrog	1.65	1.80
Eclipse	.80	....
Gold Bar	1.70	....
Golden Scepter	.42	....
Lucky Jack Shoshone	.20	....
Original Bullfrog	....	.25
Manhattan District—		
Manhattan Consolidated	1.20	....
Manhattan Mining Co.	.15	....
Manhattan Red Top	....	.30
Searchlight District—		
Cyrus Noble	.23	.26
New Era	.01¼	.01¾
Nevada Keystone	.06	....
Searchlight M. & M. Co.	1.20	1.50
Nevada Searchlight	.13¼	.13¾
Miscellaneous—		
Black Hill Copper	.32	....
Black Mt. Mining Co.	9.00	....
Snowstorm	....	.56

OFFICIAL SALES.

100 Furnace Creek Copper	4.10
100 Furnace Creek Copper	4.15
100 Furnace Creek Copper	4.20
100 Furnace Creek Copper	4.25
1,000 Blue Bull	.17
1,000 Blue Bull B30	.18
1,000 Blue Bull	.18
1,000 Blue Bull	.17
1,000 Dixie	.09
1,000 Bullfrog Bundle	.14¼
1,000 Bullfrog Bundle	.14¾
1,000 New Era	.01¼
1,000 New Era	.01¼
1,000 New Era	.01¼
1,000 New Era	.01¼
1,000 New Era	.01¼
1,000 New Era	.01¼
1,000 New Era	.01¼
2,000 New Era	.01¼
1,000 Johnnie Consolidated	.18
10,000 Johnnie Consolidated B30	.16

Clearings through the local house yesterday ran above the average at $3,310,354.53, about $550,000 increase over the corresponding day a year ago and $800,000 over two years ago.

Transactions on the Los Angeles Stock Exchange yesterday show the following changes: Amalgamated Oil, 115 bid, as previously, none offered. Associated Oil, 43 bid, 45 1-4 asked, both fractional advances. Central, 90 bid, an advance of five points, par asked. Continental, 13 bid, fractional advance, none offered. Mexican Petroleum, 89 bid, an advance of four points, 94 asked, a new figure. Olinda Land, .04 3-4 bid, fractional decline, .06 as previously asked. Piru Oil, .06 bid, a fractional decline, none offered. Union, 191 bid, an advance of two points, 196 asked, an advance of one point. Reed Crude, 21 bid, an advance of one point, none offered. Union Provident, 191.50 bid, an advance of 6½ points, 196 asked, a new figure.

Under the head of bank stocks, for German American, 350 asked, an advance of five points, no bids. Merchants' Trust, 101 asked, an advance of one point, no bids.

Under miscellaneous stocks, for Edison Electric Company, 56 bid, an advance of one point, 60 asked, new figure. Los Angeles Home preferred, 62.50 bid, an advance of .50, none offered. Los Angeles Brewing, 105, a new bid, 150 old price asked. Riverside Home, 50 bid, an advance of 1.50, 51.25 asked, an advance of .25. San Diego Home, 33.25 bid, an advance of 1.25, 36 asked, an advance of one point. U.S.L.D. [illegible] 59, a decline of one point, no bids.

Under the bond list, for Corona Power, 88 bid, a fractional advance, 97 new figure asked. Los Angeles [illegible], 94 bid, a fractional decline, 96 asked as previously. Riverside Home, 82½ bid, 84 asked, a fractional advance on each end. San Diego Home, 83 bid, a fractional decline, 86 asked as before.

LOCAL PRODUCE MARKET.

The produce market was rather quiet yesterday with few changes in prices.

The feature of the morning exchange session was the sale of 15 cases of northern case-count eggs at 16 cents, while the official market quotation for northern offerings was only 15 cents. The sale was puzzling, little being known about the deal except by the those dealers directly connected. Between four and five carloads of eastern eggs arrived for storage. Receipts of local and northern eggs were 563 cases. There was no change in prices.

The butter market was devoid of interesting features, the situation being practically the same as on Tuesday. Receipts were very heavy, 70,318 pounds.

The supply of cheese was more than ample, 15,000 pounds arriving in one day. The receipts were largely northern, and the general under tone of the market is inclined to be easy.

Continued bright and sunny weather installed more life into the demand for fruits, and the general market displayed an active appearance and ruled firm in tone at prevailing prices. There was a good demand for fancy seedless grapefruit at 3.50@4.00. Lemons have been in limited demand for some time, the weather having been too cold. Fancy navel oranges sell well at 2.25@2.50. The first consignment of Mexican bananas ever in this market arrived yesterday for Marston & Martin. They were quoted at 4½@5 per pound.

The S. E. Knapp Fruit Co. reports that it is shipping on an average of one to two carloads of fruit and vegetables daily to the Arizona and New Mexico markets. Dewberries were weaker at 7@8; raspberries, 15; Loganberries declined to 12½; blackberries went at 8@10; strawberries were in good supply at 5@6; black cherries brought 1.00@1.15 per box, and 9@10 per pound. White cherries, 75 per box, and 6@7 per pound.

Trading in potatoes and onions was quiet and in the absence of important business, no revision was made in late prices.

Receipts of miscellaneous vegetables were moderate. Previous prices were well sustained on the best offerings. Rhubarb was firmer at 1.10; summer squash, 60@75; asparagus, 8; cabbage, 40@50; peas, 2@2½.

Fish were plentiful.

The receipts of produce as reported at yesterday's exchange were as follows: Eggs, 563 cases; butter, 70,318 lbs.; cheese, local, 15,000 lbs.; potatoes, 300 sacks; onions, none; beans, none; sweet potatoes, none.

Prices Current.

Following are the jobbing prices in the Los Angeles market:

EGGS—Candled, fresh California ranch, 17; northern, case count, 15.

BUTTER—Fancy local butter, 2-lb. sq., 50; valley creamery, 47½@50; fancy Coast creamery, 40@42½; choice Coast creamery, 37½@40; ladles, 20; choice eastern cubes, 24; fancy eastern cubes, 25 lb.; cooking butter, 18.

CHEESE—Cal. Anchor, 17; Cal. Y. A., 19@20; hand, 13; Dom. Swiss, 20; Imp., 28; northern, fresh, 14@14½; northern storage, 15; eastern daisies, 16½; Stiltons, 16½; cheddars, 16; Longhorns, 16½; Red Band, 14½@15; N. Y. twins, 16; singles, 16@16½; Wisconsin singles, 16; large local, 15; Rincon, 16; Oregon brick cheese, 17 lb.; Limburger, 18.

BEANS—Pinks, No. 1, 2.50@2.75; No. 2, 2.25; Lady Washington, No. 1, 3.15@3.20; small white, No. 1, 3.60@3.75; small white, No. 2, 3.00@3.25; black eyes, 6.00; Limas, No. 1, 5.50; Garvanzas, 4.50@5.00; German lentils, 3.50; American lentils, 7¼@8 lb.

DRIED FRUITS—Choice to fancy evaporated apples, 10; apricots, 8@10; peaches, 10½; pears, 11½; pitted plums, 10; nectarines, 25-lb. boxes, 9; lemon and orange peel, 10-lb. box, 15; citron, fancy 10-lb. boxes, 15; currants, 16-oz. pkgs., 9¼; currants, 12-oz. pkgs., 8; fancy Santa Clara prunes, 30-40s, 8½ lb.; 40-50s, 7½; 50-60s, 6½; 60-70s, 6; 70-80s, 5; 80-90s, 4; fancy crop Persian dates, 5@6 60 lbs.; Fard, 60-lb. box, 8@9; 10-lb. box, 10; Turkish Arabian dates, 5½@6; Golden dates, 6@7 lb.; figs, California, white, box, 65@2.00; black, 1.25; Chieftain, 65; Sultanas, 1.90@2.00; Smyrna, 15@17 lb.

RAISINS—Seedless Sultanas, 6; Taragona, 11; 2-crown, loose, 6@7; 3-crown, loose, 7½; London layer, 2-crown, 1.40 box; 3-crown, 1.50 box; loose Muscatels, 2-crown, 6; 3-crown, 6½; 4-crown, 6½; seeded, 16-oz., fancy, per pkg., 9; 12-oz., fancy, 7½; 16-oz., choice, 8¾; 12-oz., choice, 7½.

NUTS—Almonds, paper-shells, 15; I. X. L., 50-lb. sacks, 15; fancy Tarragona, imported, 15; Brazils, 14; filberts, 14; peanuts, eastern, raw, 6½; fancy, 7½; California roasts, 8; California raw, 5; peacans, large, 15; Monarch, 15; horse chestnuts, 12@14; Italian chestnuts, 12@13; walnuts, Cal., 12½; choice, No. 1, 13½@14; No. 2, 11; Jumbo, 16½; hickory nuts, 8; cocoanuts, 85 doz.

FRESH FRUITS—N. Y. T. pippins, 2.00; fancy Ganos, 3.00@3.25; Jonathan, Colo., 3.50; Colo. Winesaps, 4.00; Missouri pippins, 2.25@3.50; black cherries, 9@10 per lb.; black, 10-lb. boxes, 1.00@1.25; white cherries, 6@7 per lb.; white, 10-lb. boxes, 75; loquats, 7@8 per lb.; apricots, 1.50 per crate.

CITRUS FRUITS—Standard lemons, 1.25@1.50; choice lemons, 2.00; fancy lemons, 2.25@2.50; bananas, 5@5½ per lb.; fancy Padre grapefruit, seedless, 3.50@4.00; Padre, seedling, 2.50@2.75; choice, 2.00@2.25; pineapples, 4.50@5.00 crate; fancy navel oranges, 2.25@2.50; choice navels, 2.00@2.25; Tangerines, per ½-box, 2.00.

BERRIES—Strawberries, Moneta, 5@6; Gardenas, 5@6; Tropicos, 5@6; Montebellos, 5@6; dewberries, 7@8; raspberries, 15; gooseberries, 7@8; loganberries, 12½ per basket; blackberries, 8@10.

HONEY AND BEESWAX—Beeswax, per lb., 27; honey, extracted, water white, 60-lb. cans, 6; light amber, 5; white amber, 5½; comb, water white, 1-lb. frames, 14@15; light amber, 12@12½; white amber, 13.

ONIONS—Fancy Nevadas, 2.50@3.00; new onions, 2.00@2.50; Colorado onions, 2.50; Bermuda Oregons, crated, 2.25@2.50.

POTATOES — Woodward Islands, 1.75@1.85; Highland Burbanks, choice, 1.25@1.35; Burbanks, fancy, 1.60@1.75; Salinas, choice, 1.75@2.00; fancy Oregon, 1.55@1.65; choice, 1.50; white sweet potatoes, 2.25@2.50; seed Rose, 1.50@2.00; Hemets, 1.75@1.85; new Early Rose, 2.50@3.00; new White Rose, 2.50@3.00; new potatoes, in sacks, 2.50@2.75.

GREEN VEGETABLES — Beets, 25@30; carrots, 15@25; Hubbard squash, 1½; parsley, 75 per crate; string beans, 4; wax, 5; turnips, 25@30; peas, 2@2½; red radishes, 15 dozen; celery, 40@75; cabbage, 40@50; red cabbage, 2@3 lb.; fancy green onions, 15@25 doz.; spinach, 10@15; red peppers, 15@20; leeks, 20; mustard green, 15@25; lettuce, 75 per crate; garlic, 8@10; rhubarb, 1.10 box; artichokes, 40@75 dozen; asparagus, 8 per lb.; parsnips, 25 dozen; Mexican tomatoes, 1.50@2.00 per 4-basket crate; hothouse cucumbers, 1.00@2.00 per doz.; summer squash, 60@75.

CHILES—String, fancy, 18 lb.; black evaporated, fancy, 20; sundried, 20; ground, 12½; chile telpine, 1.00; chile molido, 15; Mexican black, 18.

POULTRY—Dealers pay for live weight for stock: Old roosters, 8; young roosters, 16; hens, per lb., 13; ducks, 12; turkeys, 19; geese, 12; old toms, 19; young toms, 19; hen turkeys, 19; fryers, 17; broilers, 18. Selling price to retail trade, per lb.: Live old roosters, 12; young roosters, 22; hens, 18; fryers, 24; broilers, 3.00@4.00 doz.; turkeys, local, 22@27; eastern, 23; ducks, 18 lb.; geese, 17 lb.

BEEF—Steers, No. 1, per lb., 6¾; second, 3½; 3d, 5¾@6; prime, 7¼; heifers, 6; veal, 10; hind quarters, 9; fore quarters, 4; loins of beef, No. 1, 13; ribs of beef, No. 1, 11; beef tenderloins, 20; chucks, 3¾; square chucks, 3½; plates, 3; rounds and rumps, 6; shoulder clods, 10; beef shanks, 3; flank rumps, 7; flank steaks, 11; beef rolls, 10; boned beef trimming, 6; beef tongues, 14; S. P. beef tongues, 10; oxtails, 2; lambs, tongues, per dozen, 30; beef hearts, each, 10; beef livers, each, 20; kidney suet, per lb., 5½; kidneys, each, 2; sweetbreads, 25; brains, 10.

MUTTON—Dressed muttons, ewes, per lb., 9; dressed mutton wethers, 9½; dressed mutton, yearlings, 10; fall lambs, 10; milk lambs, 10½; sheep, 3.00@4.00.

PORK—Dressed hogs, per lb., 9; trimmed hogs, 12½; pork loins, 13½; frozen pork spare ribs, 5; pork shoulders, 10; pork butts, 11; fresh hams, 12½; bellies, fresh, 14; leaf, 11; pork trimmings, 10; fresh pork spare ribs, 10; pork tenderloins, 25; back fat, 9½; cleaned pigs' feet, each, 3½; tongues (sweet pickled or fresh) each, 10; livers, per doz., 25; hearts, per doz., 25; cleaned hogs' head, per lb., 5½; plain cooked tripe, per lb., 4½; hog plucks, each, 5; pork kidneys, per doz., 15; pig tails, per lb., 4; neck bones, per lb., 4½.

PICKLED PORK—28.00; ½-bbl., 14.50; ¼-bbl., 7.50.

BACON—10-12 bacon, 16@16½; Winchester bacon, 17@18½; 8 Ave., 17¼; Empire, 19; 49'er, 16@17; Premium, 21½; Gold Band, 20½; Diamond C bacon, 21; Hemet bacon, 16½; Orange Blossom bacon, 14½; Sunlight bacon, 6-8 avg., 19; Rex Breakfast bacon, 8-10 avg., 17; Rex bacon, 6-8 avg., 18½; Regal bacon, 16½.

HAMS—Per lb., Rex, 16¼; Diamond C, 17; Regal, 15½; Winchester, 15¾@16¼; Premium, 16¾; Gold Band, 15½; mild-cured hams, 14½; Winchester picnics, 12½; Cal. hams, 9@10½; Premium skinned hams, 17; 14 Ave. hams, 14¼@15; 12 Ave. hams, 15@15¼; Orange Blossom, 13¼; fresh hams, 12½; fresh picnic hams, 9½; Ashland ham, 15½; minced ham, 13; Cylinder boiled hams, 22½; Premium boiled hams, 23.

DRY SALTED MEATS—Dry salt narrow bellies, 12¼; dry salt clear bellies, 16-20 avg., 12¼; dry salt, clear backs, 13¼; short clear backs, 12; D. S. bellies, 16-18 avg., 13¼. pigs' feet, kits, 1.25; pickled lambs, tongues,

PICKLED GOODS—Honey comb tripe, half-bbls., 3.60; honey comb tripe, keg., 1.85; honey comb tripe, kits, 85; spiced pigs' feet, half-bbls., 4.80; spiced pigs' feet, keg, 2.60; spiced pigs' feet, kits, 1.25; pickled lambs' tongues, kits, 2.00.

BARRELED MEATS—Rumps (bone in,) bbls., 12.75; half bbls, 6.50; rumps (bone out,) bbls., 14.25; half bbls, 7.25; plate beef, bbls, 10.75, half-bbls., 5.50; rolled plate (boneless,) bbls, 14.25; half bbls, 7.25; Sunderland pork, bbls, 14.25; half-bbls., 7.25; family pork, bbls., 24.00, half-bbls. 12.50; fancy pig pork (narrow,) bbls. 25.00, half-bbls. 12.75; fancy pig pork (wide,) bbls. 28.00, half-bbls. 14.50.

SAUSAGE—Bologna, per lb., 7½; bologna, paraffined, per lb., 8; blood sausage, 9; liver sausage, 7½; Diamond "C" sausage links and bulk, 12; head cheese, 6½; fresh pork sausage links, 8; fresh pork sausage, bulk, 8; Spanish pork sausage, 9; Wiener sausage, 8½; Frankfurt sausage, 9; New England ham sausage, 12; boiled cottage ham, 12; boiled boneless Rex ham, 22½; boiled boneless Rex ham, smoked, 23; minced ham in sacks, 12; Douglas ham in sacks, 12.

PURE LARD—Tierces, per lb., 8¾; cases, 5 10-lb. cans, 9¼; cases, 12 5-lb. cans, 9⅜; cases, 20 3-lb. cans, 9¾. Leaf lard, 11; Rex lard, 11; Premium lard, 12¾; Silver Leaf lard, 11¾; Jewel Compound, 7½; Compound lard, 6¾; back fat, 9¼; Cotosuet, 8¼; Mission lard, 11½.

OLIVINE—Tierces, per lb., 5¾; cases, 6 10-lb. cans, 6¼; cases, 12 5-lb. cans, 6¾; cases, 20 3-lb. cans, 6¾.

FAMILY FLOUR—Local patents, A1 flour, per bbl., 4.80; Globe flour, 5.00; Select California white wheat; Banquet flour, per bbl., 4.60; Towel flour, 4.60; Silver Star flour, 4.40; XXX flour, 3.90; Capitol flour, 4.80; A1 hard flour, 5.00; Aurora, 4.40; Mikado, 4.00; Trophy, 3.90; New flour, 4.60; Mayflower Souvenir, towel sacks, 4.50; Eclipse, 4.50; buckwheat flour, 100 lbs., 3.00. Eighth-bbls., 10c per bbl. higher.

CALIFORNIA AND EASTERN FLOURS—Crown flour, 4.60; Cream Leaf, first patent, [illegible]; Kansas, 5.00; Electric Light, first patent, [illegible] lots, 5.40; Powerful, second patent, 5.25; Rock River rye, 5.00; Kansas whole wheat and graham, 5.00.

BAKERS' FLOUR—Globe flour, per bbl., 5.00; eastern graham, 5.20; eastern whole wheat flour, 5.20. Blended wheat flours: Bakers' A1 flour, per bbl., 4.70; bakers' Magnolia flour, 4.50; Comet flour, 4.50; eastern rye, 5.00; Capitol bakers' flour, 4.70; Capitol extra bakers' flour, 4.70; Our Giant, 4.50.

CEREAL GOODS.

Per 100—	5 lbs.	10 lbs.	25 lbs.	50 lbs.
A1 flour	....	$2.70	....	....
Banquet flour	....	2.60	....	....
Pastry flour	....	2.50	....	....
Graham flour	....	2.40	$2.35	$2.30
Corn meal, W. & Y.	....	2.15	2.10	2.05
Whole wheat flour	....	2.50	2.45	2.40
Rye flour	....	2.75	2.70	2.65
Cracked wheat	$2.60	3.40	3.35	3.30
Farina	3.60	3.40	3.35	3.30
Wheat flakes, per case of 24 2-lb cartons				3.30
Wheat flakes, per sack of 50 lbs				1.35
Wheat flakes, per bbl. of 25 lbs., net				4.00

GRAIN AND FEED—Wheat, per 100 lbs., 1.65; wheat, 1.60; wheat, No. 2, 1.45; wheat, cracked, 1.85; wheat, 100-lb. sacks, 1.65; corn, 1.23; corn, Sm. Y., 1.45; cracked corn, 1.40; feed meal, 1.45; bran, heavy, 1.25; rolled barley, 1.40; oil cake meal, 2.50; cotton seed meal, 1.35; cocoanut cake, 1.55; shorts, 1.45; oats, white Oregon, 1.90; oats, red California, 1.50@1.60; eastern Kaffir corn, 1.35; K. & P. corn, 1.50; cocoanut meal, 1.50.

POULTRY SUPPLIES—Excelsior Chick Food, per 100 lbs., 3.00; Fattening Food, 3.00; Egg Food, 1.85; Excelsior Moulting Food, 1.85; 10 and 25-lb. sacks, per 100 lbs., Chick Food, 10s, 3.35; Chick Food, 25s, 3.30; Egg Food, 25s, 2.20; Fattening Food, 10s, 3.35; Fattening Food, 25s, 3.30; Calfalfa Meal, 1.25; Blood Meal, 3.00; Millett Seed, 4.25; Charcoal, 3.00; Grits, 90; bone, cracked, 1.75; bone meal, 1.75; Beef scraps (Swift's,) 3.10; Sunflower seed, 7.50.

SUGAR—Prices are based on sacks of 100 lbs. Bbls., 10c, ¼ bbls, 25c, boxes, 50c, 50-lb. sacks, 10c cwt. higher. Beet, granulated, 5.50; cane, 5.95; fruit sugar, granulated, 5.70; candy granulated, 5.80; dry granulated, fine, 5.70; dry granulated coarse, 5.70; Ext. C, 5.30; Golden C, 5.10; "D," 5.00; Magnolia "A," 5.30; tablets, ½ bbl., 6.20; tablets, boxes, 6.45; cubes, "A," crushed, 5.95; western powdered, 5.80; western conf. A, 5.70; H. & E. Crystal Dominos, 9.75.

MOLASSES AND SYRUPS — Wogan's Jemima molasses, 3 doz. 2-lb. cans, 2.85; 2 doz., 2½ lbs., 2.60; 1 doz., 5 lbs., 2.60; ½ doz., 10 lbs., 2.40; fancy sorghum, 2-lb. cans, 3.45; 2½ lbs., 3.30; 5 lbs., 3.10; 10 lbs., 2.90; Wogan's Cero, 2-lb. cans, 4.55; 3 lbs., 4.40; 5 lbs., 4.15; 10 lbs., 3.75; Open Kettle syrup, 2½-lb. cans, 4.50; 5 lbs., 4.50; 10 lbs., 4.25; maple syrup, 2-lb. cans, 4.85; 3 lbs., 4.60; 5 lbs., 4.50; 10 lbs., 4.25.

HAY—No. 1 barley hay, 14.00@16.00; No. 2, 10.00@12.00; No. 1 wheat hay, 15.00; No. 2, 10.50@12.50; No. 1 plain oat hay, 17.00; No. 2, 8.00@13.00; northern alfalfa, 12.50; local, 13.00@14.00.

LUMBER MARKET.

PRICES CURRENT. Pine, in the rough, ranging from 22.00@23.50, according to size. Rough uppers, 32.50@45.00; worked uppers, (flooring,) 25.00@40.00; stoping, 37.50@52.50; rustic, 25.00@35.00; ceiling, 25.00@27.50; lath, carload lots, 3.75; less than carload lots, 3.50; Cl. O. P. finished, 45.00.

Redwood in the rough, 19.00@26.00; surfaced and rough, clear, 40.00@52.50; select lumber, rough select, less than clear, per M., 5.00; rustic, 32.50@41.00; siding, 27.50@32.50; T. and G. and E. L. stock, 17.50@27.50; shingles, 2.25@3.25; shakes, 16.00@17.00.

Mill prices: Sizing, one edge, 1.50; sizing, 1 edge and surfacing 1 edge, 2.00; surfacing, 1 to 4 sides, 1.50@4.00; resawing, 1 cut, 5.00; ripping, 1, 1¼, 1½ and 2-inch stock, per M. lineal feet, 2.00; ripping, 3-inch and up, per M., lineal feet, 3.00.

In estimating on large lots these prices are somewhat reduced.

NEW YORK MARKETS.
SHARES AND MONEY.

[BY THE ASSOCIATED PRESS—P.M.]

NEW YORK, May 16.—Frequent fluctuations in price today indicate the unsettled and hesitating condition of speculative sentiment. There was a marked disposition to turn to stocks of the class known as specialties for action on the part of the professional contingent which operates from day to day. Sugar, the old-time favorite, was made especially prominent today, with a degree of activity which has not been seen for many months. The parallel movement in beet sugar was made to give a semblance of important developments impending regarding trade relations. There was a similar movement in Amalgamated Copper and the copper group. The highly prosperous conditions in the copper trade were duly reflected in the report of the Anaconda Mining Company. Something was made of this fact as a promise of a departure in policy on the part of the group of capitalists which the stock market element designates as "the Standard Oil party." The money outlook was the subject of earnest consideration in the light of the borrowing by the Pennsylvania Company yesterday of $50,000,000 for eighteen months on a basis of rather more than 5 per cent. Funds in the time-loan market were reported abundant and not easily lendable at 4¾ per cent. for periods up to six months. For that maturity there were some loans at 5 per cent. and for over-the-end-of-the-year periods 5 per cent. was reported strongly with 5¼ per cent. asked. Discounts hardened in all foreign markets. The statement of the country's foreign trade for April and for ten months indicated a strong position in the international exchanges, the merchandise balance in favor of this country for April being $37,164,871, as against $33,465,086 for April of last year, while for the ten months of the fiscal year the excessive value of the exports over imports has risen to $467,513,164, compared with $339,074,209 for the corresponding period last year. Attention was attracted today to the discussion of this extraordinary trade, showing in the last number of the London Economist at hand. This accepted authority offers an estimate of the holdings of American finance bills now held in England and France as amounting to $400,000,000, and expresses the opinion that the meeting of the maturity of these bills during the coming months will operate to maintain money rates in New, in spite of the heavy volume of merchandise export. The transfer through the sub-treasury of over $900,000 to San Francisco was attributed to a special transaction and not to any resumption of the previous movement to that point growing out of the fire losses. The market continued to show some irregularity throughout the day, but last prices were about the best, and the closing was firm. Bonds were steady; total sales, par value, $2,415,000. United States bonds were unchanged on call.

Bond List.

U. S. R. 2s reg.	103¼	Japan 6s, 2nd Ser.	98¼
U. S. R. 2s coup.	103¼	Japan 4½s, certif.	92
U. S. 3s reg.	102¾	Jap. 4½s, 2nd Ser.	92
U. S. 3s coup.	102¾	L. & N. Un. 4s.	103
U. S. old 4s reg.	103¼	Man. Con. G. 4s.	101
U. S. old 4s coup.	103¼	Mex. Central 4s.	79¼
U. S. n. 4s reg.	129¼	Mex. C. 1st Inc.	21¾
U. S. n. 4s coup.	129¼	M. & St. L. 4s.	90¼
Am. Tobacco 4s.	79¾	M., K. & T. 4s.	102¼
Am. Tobacco 6s.	113¾	M., K. & T. 2nds.	87¼
Atchison, Gen. 4s.	101¾	Mex. Nat'l Ry. 4s	84¼
Atchison, Adj. 4s.	94½	N. Y. C. G. 3½s.	98¾
Atlantic C. L. 4s.	99¼	N. J. C. Gen. 5s.	125
B. & O. 4s.	102¼	N. P. 4s.	103¼
B. & O. 3s.	95	N. P. 3s.	75¾
B. R. T. cv. 4s.	97¾	N. & W. Con. 4s.	99¾
Cen. of Ga. 5s.	110	Oregon S. L. 4s.	95¾
C. of Ga. 1st Inc.	97	Pa. Conv. 3½s.	98¼
C. of Ga. 2nd Inc.	90	Reading Gen. 4s.	100¾
C. of Ga. 3d Inc.	87	St. L. & I. M. 5s.	113¼
C. & O. 4½s.	108	St. L. & S. F. 4s.	85¾
C. & A. 3½s.	79¼	St. L., S. W. 4s.	80
C., B. & Q. n. 4s.	99¾	Seaboard A. L. 4s	87
C., R. I. & P. 4s.	78½	So. Pacific 4s.	93¾
C., R. I. & P. 5s.	90¾	S. P. 1st 4s cer.	96¾
C. C. C. & St. L.	103	So. Railway 5s.	117¼
Colo. Ind. 5s. A.	78¼	T. & P. 1sts.	123¼
Colo. Ind. 5s. B.	77¼	T. St. L. & W. 4s	89
Colo. Midland 4s.	75¼	Union Pacific 4s.	104¼
Colo. & So. 4s.	94½	U. S. Steel 2nd 5s	98
Cuba 5s	105¼	Wabash 1sts	113¼
D. & R. G. 4s.	100¾	Wabash Deb. B.	79¼
Distillers' Sec. 5s.	89	Western Md. 4s.	86
Erie prior lien 4s.	101¼	W. & L. E. 4s.	88
Erie Gen. 4s.	91¼	Wis. Central 4s.	91¼
Hock. Val. 4½s.	108¼	Japan 4s, certif.	84¾
Japan 6s	99		

Boston Stocks and Bonds.

Money—		U. S. Steel	41¾
Call loans	5@5½	U. S. Steel pfd	105¾
Time loans	4¾@5¼	West'house Com.	78
Bonds—		Mining—	
Atchison, Adj. 4s.	94	Adventure	6¼
Atchison 4s	100¾	Allouez	38¼
Mex. Central 4s.	77¼	Amalgamated	110⅞
Railroads—		American Zinc	9¾
Atchison	89¾	Atlantic	14¼
Atchison pfd	102¼	Bingham	35
Boston & Albany	252½	C. & Hecla	695@700
Boston & Maine	179	Centennial	23
Boston Elevated	154	Copper Range	77¾
Fitchburg pfd	139	Daly West	17
Mexican Central	23¼	Franklin	18
N. Y. N. H. & H.	197	Granby	12¾
Union Pacific	150¾	Isle Royale	20¼
Miscellaneous—		Mass. Mining	8¾
Am. Arge. Chem.	25¼	Mohawk	62¼
A. A. Chem. pfd	94	Mont. Coal & C.	3¼
Am. Pneu. Tube	20	Old Dominion	41¼
Am. Sugar	132½	Osceola	110¼
Am. Tel. & Tel.	139¼	Parrot	27
Am. Woolen	38	Shannon	9
Am. Woolen pfd.	105	Tamarack	105
Dom. I. & S.	30	Trinity	9⅝
Ed. Electric Illu.	246	United Copper	66¼
Mass. Electric	18	U. S. Mining	58¼
Mass. Elec. pfd.	65	U. S. Oil	12¼
Mass. Gas	50¼	Utah	61½
United Fruit	112	Victoria	7¼
U. Shoe Mach.	79½	Winona	7
U. Shoe M. pfd.	32	Wolverine	135
Greene Con.	28¾@28⅞		

New York Metal Market.

NEW YORK, May 16.—The London tin market declined sharply, presumably as a result of realizing following the recent sensational advances. Spot closed £5, 10s lower at £207, 10s and futures were £5 lower at £200. The local market was about 100 points lower in sympathy with the London market. Spot was quoted at 47.00@48.00. Copper also was lower in London, closing at £86, 5s for spot and at £85, 12s, 6d for futures. Locally, the market was unchanged; Lake is quoted at 18.75@19.00; electrolytic, $18.37½@18.75; casting, 18.25@18.37½. Lead was 6s, 3d higher, at £17, 7s, 6d in London. Locally it was firm, and some dealers are said to be holding prices a shade higher; generally speaking, quotations are unchanged, however, ranging from $5.75@5.95. Spelter was 5s higher in London, with spot at £27, 2s, 6d. Locally the market was unchanged at 5.90@6.00. Locally iron was unchanged.

New York Money Market.

NEW YORK, May 16.—Money on call easy 3@3½ per cent.; ruling rate 3 1-4 per cent.; closing bid 3 per cent.; offered 5. Time loans steady; 60 and 90 days 4¾@4 3-4; six months 4 3-4@5 per cent. Prime mercantile paper 5@5½ per cent. Sterling exchange soft at 4.85 1-4@4.85 3-10 for demand and at 4.82@4.82 1-20 for 60-day bills. Posted rates 4.83@4.86½. Commercial bills 4.81 3-4@4.81 7-8. Bar silver 61 5-8. Mexican dollars 50 3-4. Government bonds and railroad bonds steady.

DAILY REPORT OF THE ORANGE MARKET.

[BY DIRECT WIRE TO THE TIMES.]

NEW YORK, May 16.—[Exclusive Dispatch.] Twenty-eight cars were sold at auction today. The market is strong. The weather is favorable.

NAVELS (ICED.)

	Averages.
Selects, ch., San Antonio Ex	$2.20
Greyhound, ch., San Antonio Ex	2.60
Volunteer, xc., San Antonio Ex	2.90
Greyhound, ch., San Antonio Ex	3.05
Parrot, xc., San Antonio Ex	3.25
Riverside, st., Riverside Ex	2.30
Square, or., Riverside Ex	3.30
Square, or., Riverside Ex	3.35
Uncle Sam, xf., Riverside Ex	3.45
Sweetheart, fy., Riverside Ex	3.45
Our Pride, xf., Rivs. Ex. ½'s	1.35
Green Crown, st., A.C.G. Ex	2.60
Red Shield, xc., A.C.G. Ex	2.70
Quail, xc., O-C Exchange	3.10
Quail, xc., O-C Exchange	3.40
Ostrich, xf., S.B. Co. Fr. Ex	3.20
Peacock, xc., Worthley & Strong	2.70
Calif. Beauty, xf., Worthley Strong	3.15
Partridge, xc. C.C.U. Ontario	3.15
Blossom, ch., C.C.U. Redlands	2.75
Golden Eagle, st., C. C. Chapman	3.00
Old Mission, ch., C.C. Chapman	3.10
Old Mission, fy., C.C. Chapman	4.00
Producer, fy., Redl. Or-Prod.	3.00
Producer, fy., Redl. Or-Prod.	3.20
Standard, st., National Or. Co	3.30
Orchard, or., National Or. Co	3.80
Our Favorite, fy., Moulton & G.	3.30
Flower, fy., Upland District	3.35
Flower, fy., Upland District	3.50
Crafton, fy., Crafton Or. Gro	3.50
Blue Print, fy, Riverside Ex	3.35
Trolley, Riverside Exchange	2.60
Aloha, ch, Redl. Or. Producers	2.95
Producer, fy, Redl. Or. Prod	3.15
Producer, fy, Redl. Or. Prod	3.20
Mizpah, xf, Redl. Or. Prod	3.20
Mizpah, xf, Redl. Or. Prod	3.35
Peyton, st, Valentine Peyton	3.00
Peyton, or, Valentine Peyton	3.20
McBean, ch	3.00
McBean, fy	3.05
Chinook, fy, Hawarden Cit. Assn.	310
Clover, xc, Redl. O. G. Assn.	3.15
Rose, xf, Redl. O. G. Assn.	3.60
Gate	3.25

MEDITERRANEAN SWEETS.

Calif. Beauty, xf., Worthley & S.	2.85

SEEDLINGS.

Stork, xc.	2.70
Red Shield, xc., A.C.G. Exchange	3.05
Mission Bells, xc., A. B. Chapman	2.95
Carnation, xc., Moulton & G.	2.75
Titus Ranch, xc. San Marino G. P.A.	2.55
El Toreador, st., San Marino G. P.A.	2.36
Blossom, ch., C.C.U. Riverside	2.25

BLOODS (HALF BOXES.)

Our Pride, xf., Riverside Ex	1.55
Blue Globe, xf., Riverside Ex	1.50
Greyhound, ch., San Antonio Ex.	1.40
Poinsettia, fy., C.C.U. Riverside	1.35

ST. MICHAELS.

Old Mission, fy. C. C. Chapman	3.55
Blue Globe, xf., Rivs. Ex. ½'s	1.40

GRAPE FRUIT.

Magnolia, xf., Worthley & S.	2.70
Perfection, fy.	2.30
Bouquet, xf., C.C.U. Riverside	2.70

LEMONS.

Chapman, xc., A. B. Chapman	2.80

TANGERINES.

Pet, xc., San Antonio Ex	1.45
Poinsettia, fy., C.C.U. Riverside	1.25

GRAPEFRUIT.

Blue Seal, xf, A.C.G. Exchange	3.50
Halo, fy, C.C.U. Fullerton	2.40

BLOODS (WHOLE BOXES.)

Leader, xc. Queen Colony Ex	2.70
Southland Beauties, fy, Q. C. Ex.	3.25
Golden Rule, xc, Riv. Ex.	2.90
Swan, fy, R. H. Exchange	3.20

BLOODS (HALF BOXES.)

Southland Beauties, fy, Q. C. Ex.	1.65
La Mesa, xf, Riverside Ex	1.65

MEDITERRANEAN SWEETS.

Thacker, or	2.40

SEEDLINGS.

Red Shield, xc, A.C.G. Exchange	3.00
Rose, xf, Redl. Or. Gro. Assn.	3.05
Clover, xc, Redl. Or. Gro. Assn.	2.80

Philadelphia Market.

PHILADELPHIA, May 16.—[Exclusive Dispatch.] Twelve cars were sold at auction today. The market is advancing. The weather is favorable.

NAVELS (ICED.)

	Averages.
Greyhound, ch, San Antonio Ex.	$2.35
Foothill, o r, San Antonio Ex	2.85
Volunteer, xc, San Antonio Ex	3.10
Green Crown, st, A.C.G. Ex	2.70
Pointer, xc, A.C.G. Ex	2.85
Red Shield, xc, A.C.G. Ex	3.25
Carrier, ch. Highland O. G. Assn.	2.80
Thistle, o r, Highland O. G. Assn.	3.10
Thistle, o r, Highland O. G. Assn.	3.10
Square, o r, Riverside Ex	3.35
Peyton, ch, Valentine Peyton	3.25
Peyton, fy, Valentine Peyton	3.35
Perfection, fy, C.C.U., Alessandro.	3.35
Snowball, st, C.C.U., Alessandro.	2.10
Golden Rod, ch, C.C.U., Alessandro	2.95
Snowball, st, C.C.U., Alessandro.	2.25

ST. MICHAELS.

Independent, xf, Highland	3.75
Independent, fy, Highland	3.20

ST. MICHAELS (HALF BOXES.)

Sunflower, xf, C.C.U., Alessandro.	1.50
Poinsettia, fy, C.C.U., Riverside	1.40

MEDITERRANEAN SWEETS.

Perfection, fy, C.C.U., Alessandro.	3.65
Independent, fy, Highland	3.45
Slover Mountain, fy, Colton	3.30

SEEDLINGS.

Perfection, fy, C.C.U., Alessandro.	3.15
Sky-High, xc, C.C.U., Riverside	3.00

BLOODS (HALF BOXES.)

Sunflower, xf, C.C.U., Alessandro.	1.60

Boston Market.

BOSTON, May 16.—[Exclusive Dispatch.] Fifteen cars of citrus fruits were sold at today's auction. The market is strong. The weather is warm.

NAVELS (ICED.)

Red Shield, xc, A.C.G. Ex	$2.55
Justrite, ch, Queen Colony Ex	2.60
Jameson, fy, Queen Colony Ex	3.40
Ben Hur, ch, R. H. Exchange	2.85
Royal Knight, xf, R. H. Ex	3.00
Red Print, ch, Riverside Ex	3.00
Square, or, Riverside Exchange	3.25
Square, or, Riverside Exchange	3.30

Local Citrus Movement.

The shipments of citrus fruits from Southern California for May 15th consisted of 62 cars of oranges and 14 cars of lemons. This makes a total for the season to date of 19,771 cars, of which 2059 cars were lemons. For the same period last season 22,807 cars were shipped, of which 1784 cars were lemons.

Closing Stocks—Actual Sales.

	Sales.	High-est.	Low-est.	Closing bid.
Adams Express	100	245	245	240
Amalgamated Copper	163,100	110¾	108¾	110¾
Am. Car & Foundry	3,900	41¾	41	41½
Am. C. & F. pfd	300	102¾	102¾	102¾
American Cotton Oil	200	32	32	31½
Am. Cotton Oil pfd	....	....	....	91
American Express	....	....	....	220
Am. Hide & L. pfd	600	33¾	33½	33⅞
American Ice	1,200	64¾	64	63
American Linseed Oil	100	20	20	19¾
Am. Linseed Oil pfd	....	....	....	40
American Locomotive	11,300	68¾	67¾	68½
Am. Locomotive pfd	....	....	....	114½
Am. Smelting & Ref.	65,400	157¾	156	157¾
Am. S. & R. pfd	3,900	122	119¾	120
Am. Sugar Refining	29,000	138	136	137¾
Am. Tobacco, pfd. cer.	200	103½	103½	103
Anaconda Mining Co.	109,800	275	266	274½
Atchison	3,600	89¾	88½	89
Atchison pfd	....	....	....	102½
Atlantic Coast Line	1,000	145½	145	145
Baltimore & Ohio	1,800	107¾	107¾	107¾
B. & O. pfd	100	94	94	93
Brooklyn Rapid Transit	54,700	84½	84	84½
Canadian Pacific	1,300	160¼	160¾	160¼
Central of New Jersey	....	....	....	218
Chesapeake & Ohio	2,300	59¾	58¾	59½
Chicago & Alton	....	....	....	26
Chicago & Alton pfd	200	77	76½	75¾
Chicago Great Western	900	19¾	19¾	19¾
Chicago & N. W.	400	204½	203¼	204¾
Chicago, M. & St. Paul	19,400	169¾	166¾	169¾
Chicago Ter. & Trans.	....	....	....	11
Chicago T. & T. pfd	....	....	....	28
C., C., C. & St. Louis	....	....	....	98
Colorado Fuel & Iron	7,300	51¾	50¼	51¼
Colorado & Southern	1,200	34	33¾	33½
Colo. & So. 1st pfd	....	....	....	70
Colo. & So. 2nd pfd	400	47¾	47½	47½
Consolidated Gas	5,600	139½	138¾	137¾
Corn Products	1,700	23¾	23¾	23¼
Corn Products pfd	100	79	79	78½
Delaware & Hudson	1,300	210	208	209¼
Del., Lack. & Western	700	500	485	485
Denver & Rio Grande	1,400	43	42½	42
D. & R. G. pfd	....	....	....	87
Distillers' Securities	10,100	64	61½	63½
Erie	7,000	43½	43	43⅛
Erie 1st pfd	100	78¾	78¼	78
Erie 2nd pfd	....	....	....	68½
General Electric	900	169	168	163½
Hocking Valley	....	....	....	128
Illinois Central	....	....	....	172
International Paper	....	....	....	19¾
Int'l Paper pfd	100	86¾	86¾	86
International Pump	1,200	55	53¾	53¼
Int'l Pump pfd	500	91	90	90
Iowa Central	200	27¼	26¾	27
Iowa Central pfd	100	52	52	53
Kansas City Southern	100	26	26	26
K. C. Southern pfd	100	52	52	52½
Louisville & Nashville	2,600	145¼	144	145
Manhattan L.	100	154	154	153
Metropolitan St. Ry.	....	....	....	114½
Mexican Central	2,800	23½	22¾	23¼
Minn. & St. Louis	200	72¼	72¼	72
M., St. P. & S. Ste. M.	200	157¾	156¾	157¾
Minn., St. Paul pfd	1,600	174¾	172¾	174¾
Missouri Pacific	3,500	94¾	93¾	94¾
Missouri, Kan. & Texas	300	33¾	33¾	33¼
M., K. & T. pfd	200	68¾	68½	68¾
National Lead	5,700	81¾	80¾	81
Nat'l Ry. of Mex. pfd	300	39¼	39	39¼
New York Central	6,400	141¾	141¼	141½
N. Y., Ontario & W.	1,200	51¾	50½	51½
Norfolk & Western	10,700	90¾	90	90¾
N. & W. pfd	....	....	....	90
North American	1,700	97	96¾	96½
Pacific Mail	400	38¾	38	38
Pennsylvania	15,900	135¾	134¾	135¼
People's Gas	....	....	....	91½
P., C. C. & St. Louis	....	....	....	79
Pressed Steel Car	900	51½	51	51¼
Pressed Steel Car pfd	....	....	....	97¼
Pullman Palace Car	....	....	....	221
Reading	60,900	130¾	128¾	130¼
Reading 1st pfd	....	....	....	90
Reading 2nd pfd	....	....	....	93
Republic Steel	800	29	28½	28¾
Republic Steel pfd	800	101¾	101	101¼
Rock Island Co.	700	26½	26	26
Rock Island Co. pfd	100	64½	64½	64
St. L. & S. F. 2nd pfd	....	....	....	45
St. Louis, S. W.	100	22½	22½	21¾
St. Louis, S. W. pfd	100	55¾	55¾	55
Southern Pacific	6,500	66¾	65½	66¼
Southern Pacific pfd	200	119	118½	118¼
Southern Railway	3,500	38	37¾	37¾
So. Railway pfd	....	....	....	99¾
Tenn. Coal & Iron	600	147½	147	147
Texas & Pacific	100	32¾	32¾	32¾
Toledo, St. L. & W.	200	31½	31	31½
T., St. L. & W. pfd	300	50¾	50¾	50½
Union Pacific	87,200	151	148¾	150¾
Union Pacific pfd	200	96	95	95
United States Express	....	....	....	105
United States Realty	....	....	....	88
United States Rubber	3,300	50¾	49¾	50¾
U. S. Rubber pfd	100	109¾	109¾	109¼
United States Steel	29,400	41½	41	41¼
U. S. Steel pfd	13,600	106	105	105¾
Va. Carolina Chemical	200	42¼	42¼	41½
Va. Carolina Chem. pfd	....	....	....	109¼
Wabash	200	21	21	21
Wabash pfd	100	46¾	46¾	46¾
Wells-Fargo Express	....	....	....	250
Westinghouse Electric	100	154	154	156
Western Union	100	92¾	92¾	92¼
Wheeling & Lake Erie	....	....	....	17
Wisconsin Central	100	25½	25½	25¼
Wisconsin Central pfd	....	....	....	50¾
Northern Pacific	7,800	208¾	206	207¾
Central Leather	300	42½	42¼	42¾
Central Leather pfd	200	105	104¾	104¾
Schloss Sheffield	1,500	79¾	78	79
Great Northern pfd	4,000	304	300½	303¼

Treasury Statement.

WASHINGTON, May 16.—Today's statement of the treasury shows: Available cash balance $158,050,631; gold coin and bullion, $70,492,343; gold certificates, $37,647,800.

New York Sugar Market.

NEW YORK, May 16.—Sugar: Raw firm; fair refining 2 29-32@2 15-16; centrifugal, 96 test, 3 13-32@3 7-16; molasses, sugar 2 21-32; refined quiet; crushed 5.70; powdered 4.70; granulated 4.60. Coffee: Steady; No. 7 Rio 7 7-8.

The Cotton Markets.

[BY PRIVATE WIRE TO FRED DORR & CO.]

NEW YORK, May 16.—The bullish sentiment which prevailed at the close of Monday's market on cotton was in evidence again yesterday morning and was strengthened by considerable crop news of an unfavorable nature. Coupled with bad reports from Arkansas, Texas and Carolina, there was a noticeable absence of demand from outside speculative interests and the bear side was not slow in taking advantage of every opening to force things their own way. The market closed with March and June two points down and other options at three points down, the market in cotton showing considerable strength. A man just in from the South tells that in sections of the Missouri Valley some replanting had to be done and that there is some complaint in that section of poor seed. There is a large short interest in the new crop months on the theory of a very large acreage this year. The news of late has been bullish with British spinners buying largely on spot cotton and numerous reports of crop damage coming in from the South. It is hardly wise to follow declines too far as yet, but we advise taking profits on hard spots. Ports estimated 12,000, against 17,167, and 21,878 bales. The cotton market showed the influence of considerable aggressiveness by local bull operators who were aided by heavy spot sales at Liverpool reaching a total of 15,000 bales, and some cables sending bullish sentiment on the other side. Crop news was more favorable, although the usual complaints were not absent. The damage inflicted by the recent frost is being rapidly replaced by replanting and the weather in many sections is all that could be desired. The professional contingent is now lined on the bull side and working hard for bull prices. They succeeded in keeping the undertone steady, but the advance was small considering the amount of cotton purchased. We have advised the taking of profits on a scale, but we do not encourage short sales. Bulls have control of May and July options and can do with them as their will decides. Following is range of prices today:

	Open.	High.	Low.	Close.
May	11.44	11.50	11.44	11.49
July	11.22	11.28	11.20	11.27
August	11.01	11.08	11.07	11.07
September	10.74	10.80	10.73	10.78
October	10.70	10.75	10.69	10.74
December	10.70	10.75	10.69	10.74

Big Wheat Crop.

[BY PRIVATE WIRE TO FRED DORR & CO.]

CHICAGO, May 16.—The majority of the crop reports received to date are in the main more optimistic than otherwise and they come from the winter and spring sections of our own country, from Canada and from Europe. Taken as a whole, it can frankly and honestly be said that the world rarely had a better wheat-crop outlook than at present, and barring crop accidents it does not appear an exaggeration to suggest the world's harvest will surpass the record of 1905, when it was approximately, 3,378,000,000 bushels.

Anaconda Copper Co.

[BY PRIVATE WIRE TO FRED DORR & CO.]

BUTTE (Mont.) May 16.—At the annual meeting of the Anaconda Copper Mining Company held at Anaconda today, John D. Ryan, president of the company, submitted a report on operations for the year 1905. He says the mines were developed during the year to greater depth than has been heretofore in the Butte district, and increased developments assure the life of the mines and grade of ore for many years to come, that mining properties owned by the company outside of working mines have been developed during the year with satisfactory result and that the policy of the management is to continue active development of all of the company's property. Concerning the abandonment and dismantlement of the Anaconda old works and the lease of the Washoe smelter from the Washoe Company he says that the Washoe works were leased for a long term of years on a reasonable rental basis, rental covering only interest on the cost of the plant, with usual allowance for depreciation, that the Washoe works show an additional profit on every ton of ore treated from the company of $1.5836, as against the cost and savings at the old works. This additional profit amounts to $2,583,549.71, on the ore treated for the Anaconda Company during 1905. He says that in salvage and recovery of metal values from the dumps of the old works the company has realized a net profit of $3,445,625.28 to March 1, 1906, and estimates $1,750,000 profit still to be recovered. The company will realize from salvage and metal recoveries the entire value of the old works as carried on the books. At the time they were abandoned, the works had treated for the Anaconda Company during 1905, 1,470,694 tons, and produced 95,443,730 pounds of copper, 3,116,880 ounces of silver; 19,165 ounces of gold. That the Washoe works have been increased in capacity during the year, and aditional increase is planned; subsidiary developments show profits of $300,174 and Butte Anaconda and Pacific Railway shows net income $292,614. The balance sheet of December 31, 1905, shows surplus $7,740,872, after deducting dividend payable January 18, 1906. Profit for the year, $5,718,828, after deducting all development expenditure, depletion of coal and timber lands and depreciation of plant and equipment.

Liverpool Cotton.

[BY PRIVATE WIRE TO FRED DORR & CO.]

LIVERPOOL, May 16.—Cotton closed 1 down to 2 up; steady. Liverpool, 2 p.m.—Cotton 3 lower. Cotton futures quiet and unchanged to 2 lower; spots steady, unchanged.

CLARK'S RAILROAD

The extension of the CLARK RAILROAD from Los Vegas is within 15 miles of Bullfrog. Between Beatty and Rhyolite the graders are at work. It is expected trains will be running about the first of July. Bullfrog Mines have thousands of tons of ore ready to ship, running from $30.00 a ton upwards and millions of tons of ore ready to be milled. Well posted authorities estimate that Bullfrog ores can be mined and milled within six months time for $3.00 a ton. This means an enormous profit. Large operators are adding to their investments now, demonstrating the fact that the big people have faith in the future of the Bullfrog District.

Schwab's properties are going to be developed to their fullest capacity. The Shoshone Consolidated have just let a contract for a bunk house, whose capacity accommodates 300 men.

Development work on the BULLFROG RED OAK is going forward rapidly. This mine will soon be shipping ore. We have urged purchases of this stock for a number of months past and the price has steadily advanced to its present level, 60 CENTS. A few thousand shares might be bought around 60 after which it is hard to estimate what it will be necessary to pay in order to dislodge the stock from its present strong holdings. We feel positive that RED OAK will sell over a dollar in the very near future. Everything in connection with the property warrants it. WE [illegible] LAY YOUR [illegible] confident [illegible] vestors to [illegible] this out to [illegible] portunity [illegible] YOUR BUYING [illegible]

FAIRVIEW [illegible]

We are [illegible] on FAIRVIEW [illegible] to call your [illegible] fact that the [illegible] share is based [illegible] the camp which [illegible] days ago. Since [illegible] ments, developments [illegible] have largely [illegible] many properties [illegible] cluding the FAIRVIEW [illegible] We have stated [illegible] double in value [illegible] we wish to [illegible] We shall be pleased [illegible] plications, but reserve [illegible] the right to [illegible] should the full [illegible] within our time [illegible]

JOSEPH BALL [illegible]
Members Los Angeles [illegible]
Ground F[illegible]
Homer Laugh[illegible]
Home Ex. 856.

Write for our [illegible] containing information [illegible] mining companies [illegible] securities.

SAVINGS BANKS.

4% paid on Term and 3% on Ordinary Savings [illegible]
Open Saturday Evenings. Loans on real [illegible]

German-American Savings Bank
323 S. Spring St.
Cor. Main & 1st Sts. (Branch.)
Capital and [illegible] $800,000.00
Total Resources $9,500,000.00

Security Savings Bank
N. E. cor. Fourth and Spring.
Herman W. Hellman Bldg.
Capital and [illegible] $850,000.00
Total Assets $15,000,000.00

So. California Savings Bank
S. E. cor. Fourth and Spring.
Braly Building.
J. H. Braly, Pre[illegible]
A. H. Braly, V[illegible]
W. D. Woolw[illegible]
Chas. H. Toll, [illegible]

Bonds for Investm[illegible]

Special prices on High Grade. Tax Exempt issues quot[illegible] or delayed delivery.

N. W. Halsey &[illegible]

Franklin and O'Farrell Streets, San Fran[illegible]

NEW YORK. PHILADELPHIA.

H. H. HITT, Los Angeles Representa[illegible]
304-305 Union Trust Building.

GENERAL EASTERN MARKETS.
GRAIN, FRUIT AND PRODUCE.

[BY THE ASSOCIATED PRESS—P.M.]

CHICAGO, May 16.—Notwithstanding reports of additional showers throughout the winter-wheat section, the market opened firm on a good demand by commission houses. The buying was due to some extent to the steady tone of Liverpool cables. Another reason for the initial firmness was the continued decrease in stocks of wheat at Minneapolis. Later came reports from the Southwest that rust had made its appearance in several places in Oklahoma and Texas. During the last half hour, a portion of the early gain was lost on profit-taking. The market, however, closed strong. July opened ¼ to ¼ higher at 81¾, advanced to 81 5-8, and closed ⅜ higher, at 81¼@81⅜, a net gain of ⅜c. Trading in the corn pit was more animated than for some time past, and the tone of the market was strong all day. The market closed at the highest point of the day. July opened ⅛ to ¼ to ⅜c higher, at 46¾@46⅞; sold at 46¾@46⅞, and advanced to 47¼. Final quotations were ⅝c higher, at 47¼. Trading in oats was active and the market was strong. July opened a shade higher at 32@32⅛; advanced to 32⅜, and closed ⅜ to ½ higher. Provisions were easier at the opening, because of a decline in the price of live hogs. Later, however, a firmer feeling developed on buying by local packers. At the close, July pork was up 7½c; lard was up 2½, and ribs were 7½ to 10c higher.

The leading futures closed as follows:

	Closing.
Wheat, No. 2—	
May	83¾
July	81¼@81⅜
September	79¼@79⅜
Corn, No. 2—	
May	49
July	47¼
September	47⅛
Oats, No. 2—	
May	33⅝
July	32¼@32⅜
September	30¼@30⅜

Cash quotations were as follows: Flour was steady; No. 2 spring wheat, 83@85; No. 3, 78@84; No. 2 red, 89@91¼; No. 2 corn, 49¾@50; No. 2 yellow, 50¼@50¾; No. 2 oats, 33⅝; No. 3 white, 33¾@34½; No. 2 rye, 59½@60; good feeding barley 40@41½; fair to choice malting, 46@51. No. 1 flax seed, 1.09; No. 1 northwestern, 1.14½; mess pork, per bbl., 15.55@15.60; lard, per 100 lbs., 8.57½; short ribs, sides (loose,) 8.80@8.90; short clear sides (boxed,) 9.15@9.25; whisky, basis of high wines, 1.29; clover, contract grade, 11.25.

Grain Movements.

Articles—	Receipts.	Shipments.
Flour, barrels	32,000	18,900
Wheat, bushels	272,000	134,000
Corn, "	87,900	180,100
Oats, "	196,500	513,300
Rye, "	4,000	....
Barley, "	17,600	5,400

California Dried Fruits.

NEW YORK, May 16.—The market for evaporated apples is a shade easier again, with some prime fruit offering under 11 cents. Strictly prime 10¾@11; choice 11 1-4@11½; fancy 11 3-4@12. Early estimates of the new prune crop place it at more than double that of last year, but futures are not being offered freely, and spot quotations are firmly held, ranging from 6 1-4@8 3-4, according to grade. Apricots are meeting with very little demand, but the light stocks available hold the market firm. Choice 12½; extra choice 13@13½; fancy 14@14½. Peaches are unchanged, with choice quoted at 11c; extra choice 11 1-4@11½; fancy 11 3-4@12; extra fancy 12@12½. Raisins are dragging, and appear to be unsettled, by rumors of lower offerings from the coast. Loose muscatels are quoted at 6@6 5-8; seeded raisins 5 1-4@7 5-8; London layers 1.50@1.60.

Chicago Closing Figures.

CHICAGO, May 16.—Close: Wheat: May 83¾; July 81 1-4@81 3-8. Corn: May 49; July 47 1-8. Oats: May 33 3-4; July 32 3-8@32¼. Rye: Cash 60@62. Flax: Cash, northwestern 115. Timothy: September 3.60. Clover: Cash 11.50. Barley: Cash 41@53.

Dairy Market.

CHICAGO, May 16.—On the Produce Exchange today the butter market was easy; creamery, 13½@19½; dairy, 13@17½; eggs, steady, 15¼@15¾; cheese, steady, 9½@12.

New York Coffee Futures.

NEW YORK, May 16.—Coffee, futures, 5 to 10 points higher; July 6.50@6.55; September, 6.65@6.75; October, 6.80@6.90; May, 7.25; April, 7.30.

New York Spot Cotton.

NEW YORK, May 16.—Cotton: Spot closed quiet, 5 points higher; middling uplands 12.00; middling gulf 12.25. Sales 1130 bales.

New York Cotton Futures.

NEW YORK, May 16.—Cotton—Futures closed steady at a net gain of 7 to 11 points.

Portland Wheat Market.

PORTLAND (Or.) May 16.—Wheat—Club, 71@72; bluestem, 72@73; red, 69; valley, 70.

Oil Transactions.

OIL CITY, May 16.—Credit balances, 1.64.

SAN FRANCISCO MARKETS.
GRAIN, FRUIT AND PRODUCE.

[BY THE ASSOCIATED PRESS—P.M.]

SAN FRANCISCO, May 16.—Flour—Family extra, 4.70@5.00; bakers' extra, 4.40@4.75 per

N. W. Har[illegible]
BAN[illegible]
All the facil[illegible] offices, in c[illegible] purchase and[illegible] ment, Munic[illegible] Corporation[illegible] disposal of C[illegible]

324 Huntin[illegible]
Los A[illegible]
New York

Do you apprecia[illegible]
Car Trus[illegible]
of established [illegible]
ment?
CORRESPOND[illegible]

A. B. LEA[illegible]
FOR[illegible]
FARSON, LE[illegible]
NEW YORK
BOSTON

Fred Dor[illegible]
BROKE[illegible]
304-306 South[illegible]
MEMB[illegible]
N. Y. Cotton Exchange[illegible]
Stocks, Bon[illegible]
Cott[illegible]
CORRESP[illegible]
Dick Bros. & Co.
New York
The Only Private W[illegible]
Reference—American[illegible]

W C Harris to Estelle P Barnwell, lot 17, Montgomery trt, $10.
W C Reynolds to W L Porterfield, part lot 2, blk 19, Long Beach, $20.
Minnie L Hills to Irene Anderson, lot 4, blk F, Pellissier trt, $10.
A C Breuse, to A E Yerkes, lots 25, 26, 27 and portion of lot 24, blk 19, Angeleno Hgts, $40.
Dorothe Gervais to Hervey M Hamilton, part lot 22, Watts sub of part of Rio San Rafael, $10.
H N Powers to L D Barr, lot 23, blk E, Gissell sub of lot 1, blk 19, H S, $10.
Gopher Land Co to F A Vickrey, part lot 29; lot 28 and part lot 27, blk 11, West Adams Hgts, $10.
Mary A Collins to W H Butters, lot 19, blk M, Ocean Pier trt, $1.
M S Baldwin to S N Hancock, lots 27 and 28, Banner trt No 1, $10.
Karoline Kaltmeyer to H F Starks, sec 5, 1 S, 1 W and portion of lots 1 and 2, blk 32, North Palomares, $10.
W C Symondson to C A Wiesseman, lot 4, blk E, Loomis trt add, $10.
Elizabeth Strand to A S Baldin, lot 8, Harbert & Butterworth's Adams st trt, $10.
T I & T Co to J E Carr, portion of lots 1 and 2, blk 2, Rowan trt, $10.
F E Walsh to Anna C Gunnell, lot 18, blk K, North Hill trt, $10.
J T Solsan to Emily A Jones, lot 13, blk J, Harvard Hgts trt, $10.
Lizzie Filbert to H M Barstow, lot 20, Kenwood Park trt, $10.
T I & T Co to A L Sonderegger, lot 4, blk N, Ocean Pier trt, $10.
C A Stilson to Merchants' Trust Co, part of unsub land shown on map of E H Workman trt, $10
W H Fleet to Annie B Taylor, lots 51 and 52, blk 17, Wolfskill Orchard trt, $10.
Annie B Taylor to Hattie B Vance, lots 51 and 52, blk 17, same trt, $10.
Hattie B Vance to T I & T Co, lots 51, 52, blk 17, Wolfskill Or trt, $10.
J F Humphrey's to Kathryn Eddy, lot 12, blk E, Garvanza, L Co's sub of portion of Garvanza add No 1, $10.
H E Memory to Ada C Dimmick, lot 19, blk 46, G W Morgan's map of blk 42, Highland Park trt, $10.
C G Parkard to M E Chase, part lot 19 and 20, blk 15 of sub of certain lots in Highland Park trt, $10.
J B Clapp to I C Guy, part lots 22, 25, 27, blk 91, Long Beach, $10.
A G Wilson to Sarah F McClelland and Lavinia S Brown, lot 61 of Wilson trt, $10.
W S Whitney to Nettie M Stockwell, lot 4 of Frank C Platt Co's 1st trt, $10.
F A Crowe to Martha A Winslow, lots 3 and 4, blk 7 and lots 14 and 15, blk 4, Crowe's Vista Del Mar trt, $10.
R S Smith to F A Speicher, lots 26 and 61, blk C, Smith Bros' Compton ave trt No 2, $10.
George Rubach to Sarah Mooney, part lot 3, blk H, Flanagan sub of Orange Slope trt, $10.
C N Brundage Co to Alice Cunningham, lot 6, blk G, Carnation Park trt, $10.
Huntington L & Imp Co to Mary J Friend, lots 12 and 13, blk 14, Huntington Park Extn No 1, $10.
J T Burton to H Janetzky, lots 18 and 19, J T Burton's Park Front trt, $260.
Sol Davis to S T Smith, lots 38, 39, 40, Rose Hill Court, $10.
W H Fowle to Carrie Vickrey, lot 19, William Lacy's addition to East Los Angeles, $10.
P Wack to A New, lots 44 to 50, 57 to 62, Wilhardt tract; lot 25, H C Thomas tract, $10.
A New to Paul Wack, same property as above.
J H Rice to J H Jones, part lots 71 and 72, land in Arroyo Seco belonging to S G O G Association, $200.
F J Ganahl to E Weston, lots 59 and 60, Whittaker, Richardson & Ernest subdivision of East Los Angeles, $200.
J B Crosby to John Roedinger, lot 104, Normandie ave. tract, $10.
J G Scarborough trustee, to Alice M Creegan, lots 12 and 13, block 4, Pasadena Villa tract, $5.
L P Muskat to E F Hartwell, lot 171, Green's Central avenue tract, $10.
Fremont Ackerman to W G Sory, lot 2 of Crichton Smith tract, $10.
W N Lundstrom to G W Parsons, lot 34, Pinehurst Terrace tract, $10.
J R Harker to Maria B Johnson, lots 8 and 16, and part lots 6 and 15, block 25, Claremont, $10.
C C Johnson to M Johnson, lot 11, block 8, of C C Johnson's addition to Claremont, $10.
United States America to John Rea, patent section 19, 3 north, 14 west.
S L Boyd to Bella M Bertinger, lot 18, Whittemore's subdivision of lot E and part of lots C and D, block 2, Monrovia tract, $10.
Los Angeles Investment and Trust Co to Mrs H M Brooker, lot 10, block 13, Los Angeles Improvement Co's subdivision of part of lots 4 and 5, block 29, Hancock's Survey, $10.
G L Whitham to J F Haley, part lot 3, block 13, Highland View tract, $10.
H R Miller to J F Haley, part lot 3, block 13, Highland View tract, $10.
H R Miller to Marie Mann, lot 12, block 2, Charles Victor Hall tract, $10.
Alice J Peck to Mrs Minnie Hyans, lots 29 and 30, Francesca tract, $10.
R J Baldwin to R B Cook, part lot 103, R J Baldwin's second subdivision of part Rancho La Puente, $10.
R B Cook to L R Cook, same property as above, $10.
William Hansen to Anton Prier, lot 16, block 1, Los Angeles Improvement Co's subdivision of parts of lots 4 and 5, block 32, Hancoc's Survey, $10.
L C Brand to D McNiven, lots 11 and 12, block 6, Glendale boulevard tract, $10.
C H Lovely to J C Kessee, lot 4, block 6, Marathous tract, $750.
Catherine M L Russell to P Masenave, lot 19, block C, Washington street tract, $10.
Citizens Realty Co to W H Fuller, tract beginning at point on south line of said lot 21, in block F, lands of Mutual Orchard Co, 115 feet east of southwest corner thereof, thence running east, etc, $10.
J G Stoneman to H Kappner, lots 18 and 19, block B, Peck's addition to Palos Verdes tract, $10.
Henrietta Naylor to Susan Clement, lot 2, Garfield Heights, $10.
Rivrene Foote to Maud A Lecoq, part lot 4, block F, O F Griffin's subdivision of Lopez tract in Rancho San Jose, $10.
G H Peters to Mrs C L Thomas, lot 12, resubdivision of block 1, Hollywood Tropical Park tract, $2450.
Julia A Rogers to T I Woods, lots 22 and 23, Ralph Rogers subdivision of block 14, Highland Park, $10.
C H Bareford to C S Stanley, lot 21, block L, Lucky Baldwin tract, $10.
C S Stanley to J E Hannon, lot 29, Croake & McCann's Gem of Hollywood tract, $10.
H M Hosmer to Covina Irrigating Co, lots 5 and 6, block 20, Lordsburg townsite, $1.
Lordsburg College Association to same, right of way, etc, lots 5 to 8, 23 to 26, block 76, Lordsburg townsite, $1.
J Kokold to H J Rafferty, lot 6, block 12, Angeleno Heights, $10.
C F Stambach to W H Kibbe, lot 21, Monte Vistra Rancho Santa Anita, $30.
C E Smith to A J Buchner, lot 38, Original Sunnyside, $15.
G J Schoch to Regina M A Shield, part lot 21, lot 4, A Ninde's subdivision of lots 4 and 5, block C, San Pasqual tract, $10.
R R Strong to E G Coonley, lot 22, block A, Spence & Falvey's subdivision of lots A, B and F, block 2, Monrovia tract, $10.
George Persinger to W E White, lot 8, Schlesingers sub of lot 16, Abila tract, $10.
W R Foote to Maud A Lecoq, part lot 4, block F of O F Griffins sub of the Lopez tract Rancho San Jose, $1100.
Franklin Improvement Co to T T Rood, lot 61, Lakewood, $30.
A Bowring to A L Hoover, tract starting from point 200 ft S and 30 ft E of the NW cor of E½ of NW 1-4 Sec 5 T 1 S R 9 W th S 138.8 etc, $10.
T I & T Co to J H Ramey, lot 96, Hollywood Park Place, $10.
J E Breitwieser to George Evans, lot 11, block 2, Tallmadge Foote & Burnham tract, $10.
Long Beach Methodist Sem to S D Button, lots 1 and 2, block 41, Highland Park add, $400.
R J Wuest to Mary H Tanner, lot 28, Wuest tract, $10.
Elijah S Call to Robert Ruedy, lots 1 and 2, block 7, town of Garvanza, $10.
The Alamitos L Co to Carl Keller, lots 8 and 9, block 66, $10.
T I & T Co to J G Barnard, lot 11, South Park ave Home tract, $10.
Conservative Realty Co to Rollo Smith, lots 39 and 40, block G, Burkhard Home tract, $10.
Thomas Carter to Eliza J Carter, block 235, Inglewood, $10.
Martin Egatter to Louisa M Fordham, part lot 12, block B of sub of lot 2, block 60, H S Sub of lots 1 and 2, and other lots, $10.
A F Smith to Frances H Weldon, lot 13, block 2, Central Home Place, $10.
J H F Peck to Frances H Weldon, part lot 15, Sepulvedas sub of E½ of block 43, San Pedro, $10.
T F Taylor to J G Cobb, lot 20, block 7, Pecks sub of blocks 7 and 8, Palos Verdes tract, $20.
The Marengo Ave L & Imp Co to Alice M Gibbilngs, lot 45, Garfield Heights, $10.
Ocean Park Hts L & W Co to Mary E Nesbit, lot 8, block G, Ocean Park Hgts & part of Rd Ex La Ballona, $10.
L A Securities Co to Adaline C Holcombe, lots 33 and 34, block B, Baroness tract, $180.
O B Armstrong to Mrs M E Talman, lot 8, block 20, Pecks add to Palos Verdes tract, $10.
Merchants T Co to E Del Georgio, lot 10, block 1 and part lot 2, block 2, Mesa La Ballona tract, $10.
Golden State Realty Co to E Del Giorgio, lots 81 and 82, Elcoat tract, $10.
M L Wicks to A McCall, lots 46 and 47, Alvarado Park tract, $18.
G D Parker to J Janss, lots 6 4 5 and 9, block 33, H T Hazards East Side add, $10.
P Janss to Janss Co, lots 4 5 6 8 and 9, block 13, same add, $10.
J D Benstead to W O Benstead, part Sec 29 2 N 12 W, $10.
Stephen Townsend to Ellen Trulson, lots 21 and 22, block 16, Moorland tract, $10.
Wiley McGinnis to Guy Cortner, part lot 19, Michigan, tract, $10.
C G Church to D R Knull, lots 6 and 7, Los Robles Hgts, $10.
John McCoy to J H Carpenter, part lots 22 23 24 25, Webster & Strattons sub of Hayhurst prop, $10.
J E Ward to Ephriam Smith, und 3-4 int in lots 46 and 48, Hanson ave tract; also 1-4 int in lots 46 and 48, same tract, $10.
Belle V Finnell to C Fay, part lot 3, block 29, Long Beach, $10.
W H Hanson to H Packman, lot 1, Wilson & Lymans resub, Wilson & Lymans sub, $10.
W L Dinsmoor to J B Thornton, lot 9, block 91, Alamitos Beach townsite, $10.
W C Reynolds to Helen M Cary, part lots 14 and 15, Charles R Footes sub of part Robinson & Brainards sub of block 30, Long Beach, $10.
Amy L Anderson to M D Reynolds, lot 3, Nathan Varneys sub of lot 1, block 30, Long Beach, $10.
Alamitos L Co to S D E Taylor, lot 30, block M, Signal Hill, $10.
Alice T Bowers to Mary S Shears, lot 30, Bowers tract, $10.
M L Wicks to Harriet A Baber, lot 70, M L Wicks sub of blocks 4 5 and 6, Spence tract, $10.
R M Miller to F E Bundy, und ¼ int in lots F and G, block 134, lots Q R and S, block 139, lot L, block 138, lot D, block 152, lot M, block 155, lots G and H, block 139 and lot S, block 135, Santa Monica, $10.
Golden State Realty Co to Anna Bridges, lots 64 and 65, block A, Golden State Cos Lincoln tract, $1.
W D Birchfield to J E Brown, lot 11, block 2, Harbor subdivision of blocks 3 and 15 of Carolina tract, $10.
G H Peck, Jr, to W W Christenson, lots 21 and 22, block 30, Pecks Grand View tract, $10.
C H Ansen to C A Wilson, lot 21, block B, Original town of Monrovia, $800.
Georgia A Manley to W P Davis, lots 8 and 9, Dumbells resubdivision, $10.
D J Strout to W P Davis, lots 1 and 2, block D, E F Spences addition to Monrovia, $10.
H S Woodrow to Susan R Woodrow, part lot 3, Woodrow tract, $10.
C C Johnson to Anna Becker, lot 18, College avenue addition to Claremont, $10.
J E Henderson to B E Street, R of W, etc, part Sec 32 1 N 8 W, $10.
Josephine B Garland to Mary M Miller, part lot 21, block 17, Garvanza addition No 1, $10.
Union T & T Co of Los Angeles to B G Voigt, lot 15, block 21, Short Line Beach subdivision No 2, $10.
B G Voigt to J McConnell, lot 22, Grant tract, $10.
F U Nofziger, trustee, to E D Ladd, lot 2, Mozart street tract, $10.
E S Williamson to Olga L Townsend, lot 12, Walnut Park, $10.
L Fischer to J Schneider, part lot 24, Shaws Ocean View tract, $10.
J Schneider to L Fischer, part lot 24, same tract, $10.
Ralph Rogers Co to R Wagner, lot 45 and part lot 44, block 7, Nadeau Park Villa tract, $10.
C E Needham to Christina A Needham, lot 1, block C, Glendora, $10.
F H Dyer and Agnes K Dyer to Arthur J Lucas, lot 13, E J Dyer tract, $10.
W F Thorne to I D Kroesen, undivided half interest in part lot 127, Hawthorne tract, $30.
Seaside Water Co to F T Nicol, lot 4, block L, Knoll Park tract, $10.
La Fresa Land Co to Margaret Williams, lots 35 and 36, La Fresa tract, $10.
J A Lakey to Gardena Moneta Creamery, lot 2, block A, Griffin & Witzman's subdivision of lot 66, Gardena tract, $10.
W B Raymund Company to W I Baldwin, lot 85, Raymund Heights tract, $10.
L M Grider to Katie Mathers, lot 126, Grider & Hamilton's Hollywood tract, $425.
Merchants' Trust Company to M A Cravath, lots 20 and 21, block A, McCarthy Company's subdivision of Maj Toberman place, Fifty-fourth-street extension Figueroa street and Redondo Railroad, $10.
W R Gilbert to E S Ringemann, lots 7 and 8, Central Industrial tract, $10.
Matthew Nobles to J T Fay, part lot 26, block B, Estelle tract, $10.
E C C Chapman to J T Fay, part lots 25 and 26, block B, Estelle tract, $10.
Thomas Colwell to A H Breckamp, undivided one-half interest in lots 1, 2 and part lot 3, subdivision of Reeve tract, $10.
Hugh Sparkman to Mrs E Bower, lot 79, Alexander Well tract, $600.
British-American Trust Company to J E Keefe, lot 82, Pioneer Investment and Trust Company's Cresta del Arroyo tract, $10.
S Pace to Mrs Luella Millington, part lot 1, block C, Stoneham tract, $100.
Robert Hale to C A Deezer, lot 3, block C, Eastwistle tract, $10.
Union T & T Co to Alvina L Orr, lot 20, block 3, replat of portions of blocks 4 to 10 in plat No 2, Seaside Park, $10.
W I Wilson to Matt Conway, part lot 15, Lankershim Land and Water Company's subdivision, $1800.
Seaside Water Company to George Ward, lot 28, block 5, Ocean Pier tract, $10.
Same to Grace Dauphin, lot 13, block 5, same tract, $10.
G S Smith to C A Scovel, lots 5 and 6, Ahern's subdivision of part of Ahern tract, $10.
John Nunes to Lizzie Jacobs, agreement to convey lot 24, block 22, Neville tract, San Pedro, $1750.
E Firth to C H Beall, lot 2, Sunnyside Park, $10.
R O Whitney to J E Phillips, lot 18, block 1, Childs Heights, $10.
E V Hill to W Z Taber, lot 32, Arminta Thornton's subdivision, $10.
Bertha M White to W Z Taber, lot 22, W M Hiatt's East Colorado Street tract, $10.
Wallace Porteous to C M De Vere, lot 43, block 2, Old Clapp Orchard tract, $10.
D A Van Vranken and Mary Van Vranken to Miss Mattie J Nelson, lot 14, Mitchell tract, $10.
J B McChesney to Jane R McChesney, lot 24, Peck's subdivision of block 49, San Pedro, $1.
Mary L Snider to Law Credit Company, lot 1, block 2, Meadow Glen tract, $165.
Union Trust and Title Company of Los Angeles to Catherine Page, lot 25, block 22, Short Line Beach subdivision, No 2, $10.
A H Hagar to John Howse, lot 29, Clark & Bryan's Westmoreland tract, $10.
Ralph Rogers Company to Mary E Bartlett, lots 10 and 11, block 12, Oak Hill Park tract, $1900.
I McLaughlin, trustee, to Winnie McCarty, lots 12 and 13, block E, Highland Park Electric tract, $10.
W K Fogg to Mary L Ashton, lot 9, Colorado Villa tract, $10.
F A Leavitt to Rudolph Schiffmann, lots 1 to 72, inclusive, Colorado Home tract, $10.
J E Lane to E Firth, lots 36 and 37, Original Sunnyside, $10.
W F Roney to Frances E Boardman, lot 6, block G, Florencita Park, $10.
L Salseber to A C Weber, lot 21, Salseber tract, $10.
J P Mullen to E A Roberts, lot 11, block 31, Garvanza addition, No 1, $10.
Ralph Rogers Company to W Spencer, lots 36 and 37, block D, Bryson Villa tract, $200.
D Talamantes to J Saena, part rancho La Ballona, $10.
Title Insurance and Trust Company to Laura C Derby, lot 3, block 4, La Paloma tract, $10.
Garnsey Investment Company to Minnie Brown, lot L, block N, West Los Angeles, $2250.
Jane R McChesney to Ben White, lot 24, Peck's subdivision of block 49, San Pedro, $2500.
Joseph Newman to S P Morrisyn, lot 3, block 4, El Centro tract, $10.
California Savings Bank to F F Pierson, lot 11, Strong & Dickinson's West Washington Street tract, $10.
G Sormano to D R Weller, lots 1, 2, 6, 7, 10, 11, 14, 15, of subdivision of portion of Hoover Vineyard tract, $10.
Los Angeles Investment and Trust Company to Lillie A Broady, lot 24, block A, Cable Road tract, $10.
Thomas Geitman to R P Young, lots 1, 2, 3, 4, 5, 6, 13, 14, 15, 16, 17, 18, 19, 20, 21, 22, 23, 24, C W Talbot's subdivision of south 6 of southwest ¼ of block 197 Pomona tract, $10.
H F Starks to Alice L Nichols, lots 67 and 68, block B, Starks Palm tract, $10.

BERNHARDT AT VENICE.

Special Arrangements by Railroads. Great Actress Glad to Be in Southern California Again.

In a message from Mme. Sarah Bernhardt to a friend in this city yesterday she expressed her great delight in being able to renew her acquaintance with Southern California, begun fifteen years ago, when she played "La Tosca" at the old Grand Operahouse. She is pleased at the prospect of playing at Venice. She says her car must be turned half around when she arrives in Los Angeles so that it may be placed on the Venice wharf with the observation end towards the ocean.

Mme. Bernhardt scored great success in Oakland. Many from San Francisco crossing the bay to hear her. Up there all are looking for brighter days, and Mme. Bernhardt has assisted in dispelling the gloom. The coming of Bernhardt to Southern California is one of the things which will help reassure the East regarding this part of the State.

Mrs. Barnum, of the Robinson Dry Goods Emporium, has purchased $100 worth of seats to distribute among her employés.

Arrangements are being completed for connecting cars over the Los Angeles city railway lines, and for a later service over the entire interurban system. The railway tickets issued in connection with the reserved seat tickets are good at any time during the day or night. The doors will be open promptly at 7 o'clock in the evening and at 1 o'clock in the afternoon. The performances will commence promptly at 8 in the evening and at 2 in the afternoon.

Chiaffarelli's Royal Italian Band will give a promenade concert in the orchestra pit from 7 o'clock in the evening till 8 o'clock, and from 1 o'clock in the afternoon until 2 o'clock. A portion of the Los Angeles Symphony Orchestra will perform the incidental music in a covered recess on the stage throughout the entire performance. Mr. Frank Colby, the organist, will play on the great Venice pipe organ to assist the dramatic effect in the cathedral scene in "La Sorciere" and "La Tosca."

The railroad company has arranged for two minute service from Fourth street, and a sufficient number of cars will be in waiting after the performance to carry 4000 to Los Angeles in forty minutes.

Seats laid away and held for purchasers must be taken up by 6 o'clock tonight or they will be thrown back and placed on sale.

Geo. P. Taylor
Tailor and Haberdasher
Men's Shirts
Made to Order
We make men's shirts of the very highest class—perfect in fit and finish.
The assortment of materials and patterns we offer is so thoroughly complete that no man can fail to find his ideals.
Inspection invited.
No. 525 S. Broadway
New Taylor Bldg.
Dirmer Cle., Ladies' Tailors, 3d Floor

Idle Money
Is as unproductive as an idle man. Open a savings account here, where your money will be absolutely secure and earn you four per cent. interest on Term Deposits, subject to six months' notice of withdrawal, or 3 per cent. on 30-day certificates, which are usually paid upon demand.
Equitable Savings Bank
N. E. Cor. 1st and Spring

Fidelity Rupture Cure
NO time lost knife or pain pay until cured
Call and see testimonials
Suite 8 and 9, 415½ South Spring St., Los Angeles. Hours 10 to 3 and 7 to 9

To Bank Depositors
You can get 20 per cent on your money, this year. Bank references. W. O. POOR, 224-226 Mason Building.

A Safe Investment With an Assured Income
San Joaquin Light and Power Company first mortgage gold bonds, pay five per cent. interest; are readily convertible into cash and are always available collateral for a loan.
For full information call upon or write
Merchants Trust Company
209-211 SOUTH BROADWAY
G. A. Parkyns, Gen'l Mgr. Bond Department

TO SAVE PROPERLY
Open an account with the
HOME SAVINGS BANK,
152 North Spring Street, Cor. Court
$1.00 Starts You $1.00
4 Per Cent. PAID ON SAVINGS DEPOSITS COMPOUNDED SEMI-ANNUALLY.

METROPOLITAN BANK AND TRUST CO.
Owned by the stockholders of the First National Bank.
N. W. COR. SPRING & SIXTH STS. LOS ANGELES

Bonds and Investments.

We offer an investment in a well established concern manufacturing building materials. Now unable to fill orders. More capital needed to increase capacity, so as to handle trade. Nine per cent. guaranteed. Fine position for right business man with sufficient capital.
Luther H. Green,
Stocks and Bonds
429-430 Pacific Electric Building

WILLIAM R. STAATS CO.
Municipal —BONDS— Corporation
LOS ANGELES 351 S. Main Street
At Prices to Return Investors from 4 to 6 per cent.
PASA DENA 65 S. Raymond Avenue

SNOWBALL SULLIVAN CO.
Stocks—Bonds—Real Estate
12 No. RAYMOND AVE. PASADENA, CAL.

LUTHER H. GREEN BOND S and STOCK
INDUSTRIAL STOCKS PAYING 6, 8 and 12 PER CENT.
429-430 Pacific Electric Building. Main 984; Home 5492

WHEN YOU WANT TO BUY OR SELL STOCKS AND BONDS SEE
Fred C. Adams
208 JOHNSON BUILDING Phone 1617

L. C. TORRANCE
BONDS AND STOCKS
Phones—Home 5797, Main 3055
512 Mason Building
Fourth and Broadway

We have temporarily located our offices at
804 Kohl Bldg., San Francisco,
at which place all correspondence will be received and answered
E.H. Rollins & Sons,
BANKERS
.....San Francisco.....
Boston Chicago Denver

MR. EDISON
WOULD have been a rich man from a single one of his inventions, but he keeps on inventing and perfecting others. The electric light, storage batteries and the phonograph are among his inventions. Mr. Sexton, an inventor, has perfected a valuable machine that cuts, folds and tabs tissue toilet paper. One man with one machine can produce five tons in eight hours. He needs more money for equipment and a modern factory. You can share with him in the profits of the INFOLD PAPER COMPANY. Write, telephone, call or send for literature.
Phones: Main 6188, Home 2096.

Southwestern Securities Company Dealers in high class Stocks and Bonds
503 H. W. HELLMAN BLDG.

MEN
FIND OUR BANK A CONVENIENT PLACE TO GET THEIR BANKING ACCOMMODATION.
COMMERCIAL AND SAVINGS DEPARTMENTS IN CHARGE OF EXPERIENCED OFFICERS.
WE GIVE OUR CUSTOMERS EVERY ACCOMMODATION CONSISTENT WITH GOOD BANKING.
The Bank of Southern California
Seventh and Broadway
J. B. LANKERSHIM, Pres.

Tonopah GOLD STAR MINES CO.
5 Cents a Share
Inquire..
PACIFIC COAST MINES BUREAU
421-422 Chamber of Commerce

Our Clients Have Made
500 PER CENT. CASH PROFIT
IN NINETY DAYS
Are you one of them? Write us.
R. D. ROBINSON CO.
(Ninth year in business)
Phone 1913. 638 Grant Bldg Los Angeles

Clearingbouse Banks.

NAME	OFFICERS	
American National Bank, S.W. Cor. Second and Broadway.	W. F. BOTSFORD, Pres. T. W. PHELPS, Cashier	Capital...$1,000,000 Surplus and profits $110,000
National Bank of California, N.E. Cor. Second and Spring.	JOHN M.C. MARBLE, Pres. J. B. FISHBURN, Cashier.	Capital.....$200,000 Surplus and profits $250,000
State Bank and Trust Company, N.W. Cor. Second and Spring.	JOHN R. MATHEWS, Pres. A. C. HARPER, Cashier.	Capital.....$500,000 Surplus and profits $60,000
First National Bank, S.E. Cor. Second and Spring.	J. M. ELLIOTT, Pres. W.T.S. HAMMOND, Cash'r.	Capital....$1,250,000.00 Surplus 250,000.00 Undivided Profits.. 1,157,747.01
The National Bank of Commerce, In Los Angeles N.E. Cor. Sixth and Spring Sts.	F. M. DOUGLASS, Pres. CHAS. EWING, Cashier.	Capital....$200,000 Surplus....$ 20,000
Citizens' National Bank, N.E. Cor. Third and Spring.	R. J. WATERS, Pres. A. J. WATERS, Cashier.	Capital.....$300,000 Surplus and profits $150,000
Broadway Bank & Trust Company, 208-10 S. Broadway, Bradbury Bldg.	WARREN GILLELEN, Pres. R. W. KENNY, Cashier.	Capital.....$250,000 Surplus and undivided profits $150,000
Central Bank, N.E. Cor. Fourth and Broadway.	WILLIAM MEAD, Pres. W. C. DURGIN, Cashier.	Capital.....$100,000 Surplus and profits $100,000
Commercial National Bank, of Los Angeles, 423 S. Spring St.	W. A. BONYNGE, Pres. C. N. FLINT, Cashier.	Capital.....$200,000 Surplus and undivided profits $18,000
Farmers and Merchants Natl. Bank, Cor. Fourth and Main Sts.	I. W. HELLMAN, Pres. CHAS. SEYLER, Cashier.	Capital...$1,500,000 Surplus and profits $1,400,000
Merchants' National Bank, N.E. Cor. Second and Main.	HERMAN W. HELLMAN, Pres. W. H. HOLLIDAY, Cashier.	Capital.....$200,000 Surplus and profits $200,000

STATE BANK & TRUST CO.
4 per cent. on term deposits
3 per cent. on ordinary accounts
Safety deposit boxes $2 per year. No interest on Commercial Accounts
Courtesy and promptness. Open Saturday evenings
Bryson Block, N. W. Corner Second and Spring St.

Mercantile Trust and Savings Bank....
4 Per Cent. Paid on Term Deposits
3 Per Cent. Paid on Ordinary Deposits
DEPOSITS over $700,000.00
J. A. Graves, Pres't. W. Jarvis Barlow, V. P. H. F. Stewart, V. P. Philip Kitchin, Cashier
540 SO. BROADWAY
Phones Sunset Main 6315 Home 6015
OPEN SATURDAY EVENINGS From 6:30 to 8:30 p. m.

Occidental Trust & Savings Bank
Northwest Corner Broadway and First Street.
Does a Savings Bank business in all its branches.
Pays 4 Per Cent. on Term and 3 Per Cent. on Ordinary Deposits
Loans money on real estate. Building Loans a specialty. Undertakes the care of property. Collects inheritances in Europe. Sells exchange.

THE PROVIDENT MUTUAL BUILDING & LOAN ASSOCIATION
Pays 6 per cent. on Term Deposits Assets $1,279,772.43
accepts deposits from $2 per month up; makes loans on monthly payment plan.
DIRECTORS:
L. W. BLINN, L. J. CHRISTOPHER, N. BONFILIO,
DR. WM. BABCOCK, H. W. HELLMAN, E. A. WILSON,
NILES PEASE, J. M. HUNTER, Secretary.
135 SOUTH BROADWAY, LOS ANGELES, CALIFORNIA

The American Savings Bank Southwest Corner Second and Broadway
4 per cent paid on Term Deposits. 3 per cent. paid on Ordinary Deposits
Open Saturday Evenings. Money to Loan on Real Estate
—STRONGEST SAVINGS BANK IN SOUTHERN CALIFORNIA—
Largest Capital in proportion to deposits of any Savings Bank with over $1,000,000.00 Assets

Investment Bankers, 603 Union Trust Building. Divides business property investments into units, so that any sum may be invested in the most valuable property in the city, with rental earning and increased value results to each investor the same in proportion as if he owned the entire property.

4% INTEREST PAID ON SAVINGS CONSOLIDATED BANK GET A BANK ACCOUNT ONE DOLLAR WILL OPEN AN ACCOUNT AND TROUBLE TO ANSWER QUESTIONS 24 SOUTH BROADWAY DEPOSITS IN HAMBER OF COMMERCE BLDG

Trust Companies.

Title Guarantee & Trust Co.
INCORPORATED OCTOBER, 1895.
Authorized Capital $500,000.00
Surplus $170,000.00
S. E. Corner Broadway and Franklin Street.
OFFICERS AND DIRECTORS:
Jno. D. Pope ..... President
E. W. Sargent ..... Vice-President
L. C. Brand ..... Secretary and Treasurer
H. E. Huntington. R. H. Howell. H. W. Hellman.
W. L. Graves. W. F. Botsford. H. J. Woollacott.
W. J. Doran. W. H. Holliday.
Insure and guarantee title; act as trustees, guardians and executors; hold titles to property for individuals or corporations; accept all kinds of escrows pertaining to real property.

UNION TRUST & TITLE CO.
Entire Second Floor Union Trust Bldg., S.E. Cor. 4th and Spring Sts.
Capital Stock $1,000,000. Paid-up Capital $100,000.
CERTIFICATES OF TITLE AND POLICIES OF TITLE INSURANCE. ACTS AS TRUSTEE.
OFFICERS AND DIRECTORS:
WEST HUGHES, President.
JOHN B. SAMUEL, Vice-President. JNO. T. FORWARD, Secretary.
W. D. REYBURN, Assistant Secretary. JOHN S. MYERS, Treasurer.
George I. Cochran, John E. Haynes, Walter J. Trask, Arthur Letts.

TITLE INSURANCE & TRUST CO.
Corner Franklin and New High Streets
CASH CAPITAL AND SURPLUS $731,582.80
Issues Policies of Title Insurance Issues Certificates of Title
Acts in All Trust Capacities TEL. EXCHANGE 12

The most convenient way to pay off the loan on the HOME YOU ARE BUILDING is by monthly installments. We have a variety of loan plans to suit you.
Fidelity Savings and Loan Association
MASON OPERAHOUSE BLOCK.
G. H. Wadleigh, Secy. 125 So. Broadway.

Life Insurance.

THE MUTUAL BENEFIT LIFE INSURANCE CO. NEWARK, N.J. Largest Annual Dividends. Frederick Frelinghuysen, President. Assets $99,127,139.95; surplus $7,652,808.81. Walter H. Fisher, Mgr., 412-413 Bradbury Bldg. Home 900. Tel. Main 4815.

C. F. CRARY GEO. A. FITCH Established 1899.
CRARY-FITCH CO. Buy and sell Eastern and Local Stocks and Bonds
520 BRADBURY BUILDING Home Exchange 1468.

PIANOS
It will pay you to visit our Talking Machine Department as well as our piano warerooms. We are the people to trade with.
PACIFIC MUSIC COMPANY, 437-439 South Broadway

Hamburger's
SAFEST PLACE TO TRADE

$3.00 Bags $1.45

Have two, three and four compartments and are of Walrus or patent leather;; lined and fitted; new shapes and styles. Special Thursday.

"A Rock in the Baltic"

$8 Natural Wavy Switches $5

When you are selecting a piece of hair goods you do so with a desire of getting something that you can use for a number of years. Such merchandise cannot be cheaply made, yet $5.00 is a small price to pay for satisfactory use of hair goods. This line of natural wavy switches comes in all the wanted shades, also gray, and positively are as good as other stores sell at $8.00.

Women's Best Shampooing at 50c

FOURTH FLOOR.

Men's Hats
Worth to $3.00 at, choice

98c

A manufacturer's sample line of high-grade soft pure fur felt hats in every wanted color and style; all of them new this season and are values up to $3.00, but for Thursday's special selling they will be offered at less than the cost of trimming for they are all marked at, choice, 98c.

Hamburger's
SAFEST PLACE TO T

$3.50 "Dog Collar" Necklaces $1.45

Something entirely new; hundreds of styles and patterns in pearl, sapphire, emerald, garnet and ruby; three or four 14-kt. gold filled mountings and snap. Special Thursday.

Sample Sale Continued

Our May Clearance and Sample Sale of tailored and silk suits, silk and cloth coats, silk and cloth dress skirts and lace and Lawn wand cloth dress skirts and lace and lawn w

Just About Half Price

while productive of big business yesterday still leaves us with several hundred garments that are offered at such radical reductions that you cannot afford to overlook the opportunity.

$65.00 tailored suits at $35.00.
$50.00 tailored suits at $25.00.
$35.00 tailored suits at $17.50.
$30.00 tailored suits at $15.00.
$25.00 tailored suits at $12.50.
$20.00 tailored suits at $9.95.
$7.50 black silk petticoats $3.98.
$10.00 black silk coats $5.00.
$35.00 Taffeta silk coats $14.95.
$49.00 Taffeta silk coats $24.95.
$7.50 Covert cloth coats $4.95.
$12.50 Cravenette ulsters, $6.95.
$10.00 Voile walking skirts, $4.95.
$6.00 Mohair dress skirts, $3.98.
$16.95 Taffeta dress skirts $7.50.
$39.00 silk suits $19.95.
$45.00 silk coat suits $25.00.
$35.00 Taffeta silk suits $17.50.
$30.00 silk coat suits $15.00.
$50.00 evening gowns at $27.50.
$20.00 Taffeta silk suits $10.95.
$2.00 Lawn shirt waists 98c.
$1.50 Lawn and Swiss shirt waists 89c.
$1.00 white lawn shirt waists 49c.

SECOND FLOOR.

$1.25 Black Taffeta 79c

800 yards of a 36-inch heavy rustling Taffeta, Chiffon or dress, finished; no gum or dressing used to make weight; every thread is pure silk and is a width that cuts to best advantage for suits, coats, jacket suits drops and linings; $1.25 grade priced for Thursday, yard **79c**

$1.00 Black Voiles 50c

5 pieces of an all wool genuine thread twine weave voile; will shed dust easily and will not muss; is particularly desirable for all kinds of wear and has positively sold to now at $1.00. Specially priced for Thursday only, a yard **50c**

$1.25 Fancy Suit Silks, a yard 50c

2000 yards of new silks 27 inches wide; in all the desirable patterns and colorings for both street and evening wear; the patterns include stripes, woven dots and figures, checks and plaid effects; every yard pure silk and would not be overpriced at $1.25. On special sale for Thursday only at 50c.

$15 Go-Carts $10

Rattan body with reclining back and adjustable rattan front; rubber tired auto wheels; green enameled gearing; complete with parasol and cushion. A $15.00 value special for Thursday at $10.00.

BASEMENT.

75c Dolls at 49c

Handsome imported dolls dressed in the latest styles; have good quality bisque head; moving or stationary eyes; curly hair; are of a size that will please any little girl and are positively worth 75c, but specially priced for Thursday at 49c.

BASEMENT.

Summer Shoes: Oxfo

Particularly Featuring a Sample Line of Wome

$3.95

For Women's $5 to $7 Shoes

200 pairs of shoes of the well-known Foster make; are a sample line from his factory; are of Vici kid, patent leather and gun metal kid with turned or welted soles; low or high heels. Size 4 and in B width only. This is a snap for they are $5.00, $6.00 and $7.00 values everywhere. Priced special at, choice, $3.95.

Women's $3.50 Shoes $2.95

Of a good quality kid in lace style with hand-turned soles; low military heels; comfortable shapes; all sizes and widths and positively $3.50 values.

Children's $1.25 Shoes 95c

A serviceable shoe for school children who wear sizes from 8 to 11. They are of Vici kid in lace style with patent tips; good wearing soles; and in neat fitting comfortable shapes; positively worth $1.25.

Men's $6.00 Oxfords $5.00

Vici kid, Velour calf and patent of same quality and style as sold at $6.00, but as we are reducing the we cannot use the maker's name

Men's $3.50 Oxfords $2.95

Patent colt or Vici kid oxfords with Goodyear welted sewed on tanned soles; are in good shapes; comfortable and stylish; and are in all sizes. Positively not to be duplicated under $3.50.

Underpriced Millinery

$5.00 Braid and Chiffon Hats $1.48

An odd lot from this season's best styles made of hair braids with Chiffon and are in turban and sailor shapes and require but little trimming to complete; also some ready trimmed street hats in turban shapes; values up to $5.00. On bargain table, main floor, Thursday only, at, choice, $1.48.

$10 to $12 Suit Hats $7.00

Smart suit hats in new French sailor shapes; also some in mushroom styles of Panama, chip or Milan; trimmed with roses or quills and ribbons; good assortment of colors.

$4 Milan Sailors $2.48

A very select assortment of untrimmed French sailors of fine quality Milan straw in the natural color; just the thing for every day uses or for beach and outing wear and are regular $4.00 kinds; specially priced Wednesday.

SECOND FLOOR.

50c Black "Agate" Hosiery at 25c

Women's and children's plain black hosiery in allover lace effects, lace ankle, split feet or all white feet; out sizes; plain black lisle or cotton with double soles, heels and toes; children's French ribbed or heavy 1x1 or 2x2 ribbed with double knees and feet; either lisle or silk finished and are 35c and 50c values. Choice Thursday **25c**

THURSDAY'S BIG FURNITURE OFFERINGS

PRICES AND QUALITIES THAT NO COMPETITOR CAN MATCH

$10.00

FOR A $14.50 COMBINATION BED OUTFIT.

This outfit consists of a white or green enameled bed with heavy brass rail at head and foot and three coats best baked-on enamel; one combination reversible mattress with heavy layer white cotton top and bottom; closely tufted and stitched box edges; one closely woven wire spring supported by 14 best quality Japanned steel springs and finished with heavy rope edge; a combination that is positively worth $14.50. Special for Thursday only, complete **$10.00**

$15 PANTASOTE COUCH $10.50

A couch with an indestructible spring bottom; upholstered with Pantasote; puffed sides; pipe edge. It is a couch that will wear as good as leather and is sold in furniture stores at $15.00.

$4.00 BOX COUCH AT $2.95

Has a mattress top, closely tufted; fitted with turned legs and castored; can be used as a bed or couch and is an actual $4.00 value at any time.

$6.50 WARDROBE COUCH $5

The handiest piece of furniture, for it can be used as a couch or bed and as a receptacle for storing away wearing apparel or bed clothing as it has a deep box which is dust proof.

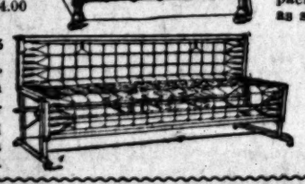

$5.00 ALL IRON SPRING $3.75

The only sanitary spring made at a popular price; has heavy angle iron sides; closely woven wire top supported by 21 Bessemer steel springs and finished with a heavy rope edge; positively vermin proof.

$10.00 FELT MATTRESS $7.95

Made of the best sanitary cotton carded into sheets containing about 150 layers put on separately; will not pack and is as good a felt mattress as sold in exclusive stores at $15.00.

$7 VELOUR COUCHES $4.50

A substantially made couch with turned legs and castored; covered with good quality Velour and fringed all around.

BASEMENT.

Neckwear: Embroideries:

Women's $1.00 Neckw

An assortment of stocks, tabs, jabots of Point Gaze, Point Venise and also lingerie effects in Batiste combined with Venise lace, Battenberg designs and tailored effects in linen jabots of lace, Chiffon and braid. Choice Thursday 35c.

$3.00 Allover Embroideries, Yard 89c

Embroidered allovers in Batiste, Swiss, Cambric and Indian linon; soft lingerie effects in floral and scroll designs in eyelet and embossed effects; copies of French hand work; dot and leaf designs; values up to $3.00.

$2.00 Va Drapes

New veils and drapes tissue and Chenille yards long with borders; often with continuous signs; white, shades; values to

35c and 50c Knit Underwe

Women's, children's and infants' underwear, including sleeveless vests with crocheted yokes; high neck long knee or lace trimmed pants; children's fine Lisle vests in all styles; also knee, ankle or lace trimmed pants to match; and infants' high neck, long sleeve vests, fine ribbed only; 35c and 50c values, choice Thursday .....

Art Squares: Rugs : Carpets

Floor Coverings at a Saving of a Third

If you are going to move into a new cottage, you can save enough by purchasing your furnishings here to equal several months' rent or payments on your home.

$3.50 Half Wool Art Squares $2.49

A good wearing ingrain art square, 6x9 ft. size; half wool; all new stock; perfect in weave and are in serviceable colorings and patterns; much desired for cottages of flats and worth at any time $3.50.

$1.75 Persian Rugs $1.25

30x60-inch rugs in Persian and floral designs; the kinds most wanted for covering up worn places in carpets or placing in front of dressers; are perfectly reversible and the same sold elsewhere at $1.75.

$8.50 Deltox Rugs $6.75

A new popular make of grass rugs which can be easily cleaned and are just the thing for porches, halls or bedrooms; are in green with a yellow warp and are 8x10 ft. size; much heavier and better wearing than matting.

THIRD FLOOR.

$1.20 Brussels Carpet 87½c

Heaviest Tapestry Brussels in conventional and floral designs; both large and small patterns; have borders to match; also hall and stair carpets to match; actual $1.20 values. Specially priced for Thursday at 87 1-2c.

$1.25 Axminster Carpet 98c

Heavy, closely woven Axminsters in Oriental and floral patterns; light and dark colors; all new fresh stock; you can select a carpet and have your room measured any day during the week, thus getting advantage of the reduced price.

FOURTH FLOOR.

Sheets and Sheeting

Special Prices Thursday Only

100 dozen 81x90-inch seamless sheets; finished with 3-inch hem, at, each **55c**

150 dozen finished seamed sheets—72x90 inches. Thursday, each **50c**

200 dozen Pillow Cases—42x36 inches; linen finished; neatly hemmed, at, each **10c**

175 dozen Pillow Cases—42x38 1-2 inches; finished with a 2-inch hem. Sale price **12½c**

40 pieces Bleached Pillow Muslin—42 inches wide; an excellent grade, yard **10c**

25 pieces Bleached Sheeting—63 inches wide; soft finished; free from starch, yard **16c**

$11.49, 34-inch Trunk at $8.49

34-inch heavy Duck covered water proof painted, flat top trunk; malleable steel bound; all brass trimmed; brass lock, catches, lifts, valance clamps and heavy capitol corner bumpers; two solid oak leather straps. Special for Thursday, no phone or mail orders, at $8.49.

BASEMENT.

Hangings : Curtains : Blankets : D

Specially Priced House Furnishings for Th

Now Is Awning Time

Have you thought about your porch shades or awnings for your windows in either your home or office? If you will call or phone, we will send a representative and estimate on any work and just to convince you of the values we give, we quote for Thursday:

6x8-ft. adjustable porch shades $1.95
8x8-ft. adjustable porch shades $2.95

$2 Nottingham Curtains 95c

A surplus stock of good weight Nottingham curtains; extra heavy thread; finished with best buttonhole stitched edges; 50 and 54 inches wide by 3 1-2 yards long; Grecian and scroll designs; values to $2.00 a pair.

$5 Wool Blankets $3.50

11-quarter white and gray wool blankets for full double beds; finished with 2-inch silk bindings; are of good weight and have only enough cotton to prevent shrinking. They are a sample line of $5.00 values.

$4 COUCH COVERS $2.50

Extra heavy Gordon Rep couch covers in a full line of colorings; finished with heavy around; will give the best of tively $4.00 values.

75c Lace Door P

An importer's surplus stock of Irish Point door panels in lace; large or small sizes Arabian; actual values to

THIRD FLOOR.

"Housefurnishing Day"

Specials That You Cannot Afford to Overlook

Willow Clothes Baskets of best imported willow.
Small size 69c
Medium size 98c
Large size $1.19
Extra large $1.59

CHALLENGE WRINGER

Family size, strong wood frame $1.69

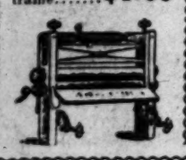

Adjustable pin curtain stretcher $1.98
Nickel plated towel rack ..... .15
Full pint bottle cleaning ammonia ..... .19
Hamburger's best laundry bluing ..... .05
Black covered folding lunch box ..... .23
Set of six table mats ..... .19
Clothes pins, 3 dozen for ..... .09
50 feet of wire clothes line ..... .15
10x17-inch American mirror ..... .49
The N. & L. short stop sink strainer ..... .15
$1.19 folding ironing board ..... .95
Puritan 2-burner coaloil stove 1.78
Wire handle asbestos mats ..... .08
Pillow sham holder ..... .59
25c French paring knives ..... .15
13-inch bread knives ..... .49
Wire fly killers ..... .10
13-inch nickel plated trays ..... .10
3-burner sawed gas plate 2.95
Wooden knife box ..... .10

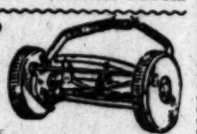

LAWN MOWERS

12-in., 3 blades ... $3.19
14-in., 3 blades ... $3.49
16-in., 4 blades ... $3.98
18-in., 4 blades ... $4.95

REFRIGERATORS

Just the size for light housekeeping; special sale of this one size $8.50

Thursday Morning Specials

On Sale From 8 to 10 Only

The following leaders are from our wash goods and linen sections and no phone or mail orders will be filled on the following:

80c 81x93 1-2-inch bleached "Boston" Sheets—known everywhere, at, each **55c**

60c Heavy Loom Dice Table Damask; 60 inches wide; for restaurants, hotels and breakfast cloths, yard **45c**

15c Cream Ramona Baby Flannels—unexcelled for gowns and skirts, yard **8½c**

20c Silk Dotted Mousseline de Soie—all shades; in plain colors yard **12½c**

Thursday's Crockery Specials

$35.00 HAVILAND DINNER SET AT $25.00

A 100-piece dinner set; richly decorated in rosebud designs and have full mat gold handles and knobs. These are 100-piece sets, complete for 12 persons, and are really worth $35.00.

$3.50 SET 6 ROGER'S KNIVES AND FORKS $2.98

The well known Roger's silver plated dinner knives and forks; Windsor pattern finish; positively sell at $3.50 regularly. Special Thursday only.

$1.50 ART JARDINIERES 98c

10-inch dark brown jardinieres; all decorations underglazed; have fancy tops and good base. Special Thursday.

35c THIN TUMBLERS 22c

Set of 6 thin blown table tumblers; plain crystal ware; regular family size and sell usually at 35c.

$2.25 NO. 2 "B. & H." NICKEL LAMP $1.69

The best kind of a stand or parlor lamp; has round burner and is complete with chimney and shade; the kind much used in Boston. Specially priced complete for Thursday at $1.69.

39c SALT BOXES 25c

Large German blue decorated Porcelain salt boxes with wood cover; are made so as to hang on the wall

$1.00 ENGRAVED THIN BLOWN TUMBLERS, DOZEN 59c

A big lot of several hundred dozen assorted engraved tumblers; thin and blown; choice of ten etchings; the regular price $1.00 dozen and the special price effective Thursday only.

THIRD FLOOR.

FLAGS For FIESTA

BUNTING FLAGS

4 Feet x 6 Feet $1.75
5 Feet x 8 Feet $2.25
6 Feet x 12 Feet $3.50

Now is the Time to Show Your Colors.
COME TO HEADQUARTERS.

Fiesta Bunting 4½ Cents Per Yard.

Swanfeldt Tent and Awning Co. 220 South Main Street. Phone 1160.

IT PAYS

Fac-simile of Box

to buy MENNEN'S BORATED TALCUM because of its perfection and purity. But it does not pay to *sell* MENNEN'S POWDER nearly as well, as it pays to sell an imperfect and impure substitute which, costing about half the cost of MENNEN'S, yields the dealer double profit.

The "just as good" with which some dealers try to palm off a substitute is true any way. If it's only "just as good" for the dealer why push the sale. If it's only "just as good" for the buyer why risk an unknown preparation for MENNEN'S.

There's nothing just as good as **MENNEN'S BORATED POWDER**, and the dealer who says there is, risks his customer's skin and safety to make an extra profit on a sale.

Have you tried MENNEN'S VIOLET BORATED TALCUM TOILET POWDER? Ladies partial to violet perfume will find Mennen's Violet Powder fragrant with the odor of fresh plucked Parma Violets.

Fac-simile of Box

For sale everywhere for 25 cents, or mailed postpaid on receipt of price, by

GERHARD MENNEN CO., Newark, N. J.

North British and Mer
INSURANCE COMPANY
of London and Edinb

Combined Assets Over Eighty-seven Mill

To the Public and Our Patrons:

The North British will pay all fire losses promptly adjusted. Our office for handling all loss claims is in the new Tribune Building, northwest corner of Eighth and Streets, Oakland. Our office for general business is 2027 Sutter Street, San Francisco.

E. L. BLANCHARD, Agent, Los A

TOM C. GRANT, General Agent for Pacific